



US00D432003S

# United States Patent [19]

Lumbert et al.

[11] Patent Number: **Des. 432,003**

[45] Date of Patent: **\*\* Oct. 17, 2000**

[54] **TORCH HOLDER**

D. 402,144 12/1998 Weirich ..... D6/524  
664,922 1/1901 Bening ..... 248/224.7

[76] Inventors: **Ross Lumbert**, 15257 Queens Lace,  
Rose Hill, Kans. 67133; **David  
Fogelman**, 11833 SW. 30, Towanda,  
Kans. 67144

*Primary Examiner*—Holly Baynham

[\*\*] Term: **14 Years**

[57] **CLAIM**

The ornamental design for a torch holder, as shown.

[21] Appl. No.: **29/111,579**

### DESCRIPTION

[22] Filed: **Sep. 29, 1999**

[51] **LOC (7) Cl.** ..... **08-05**

[52] **U.S. Cl.** ..... **D8/363**

[58] **Field of Search** ..... D8/356, 363; D26/8;  
431/290; 248/309.1, 219.2, 218.4, 251,  
254, 264, 316.8, 224.7, 315, 238, 359;  
403/235

FIG. 1 is a front, perspective view.  
FIG. 2 is a reduced scale top view; the bottom view being  
a mirror image.  
FIG. 3 is a front, elevational view.  
FIG. 4 is a rear view; and,  
FIG. 5 is a right side view; the left side view being a mirror  
image.

[56] **References Cited**

#### U.S. PATENT DOCUMENTS

D. 374,937 10/1996 Salas ..... D25/68

**1 Claim, 2 Drawing Sheets**

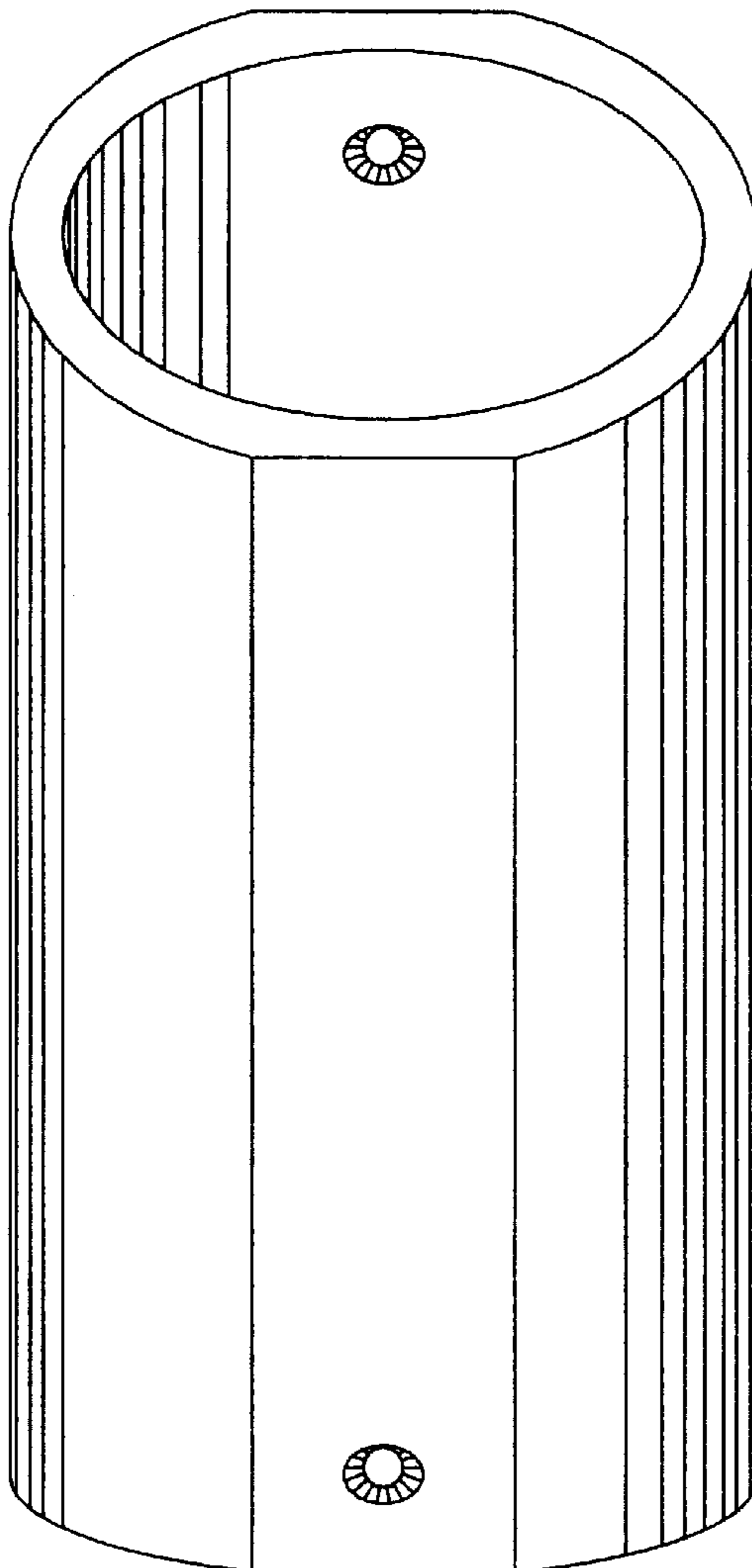

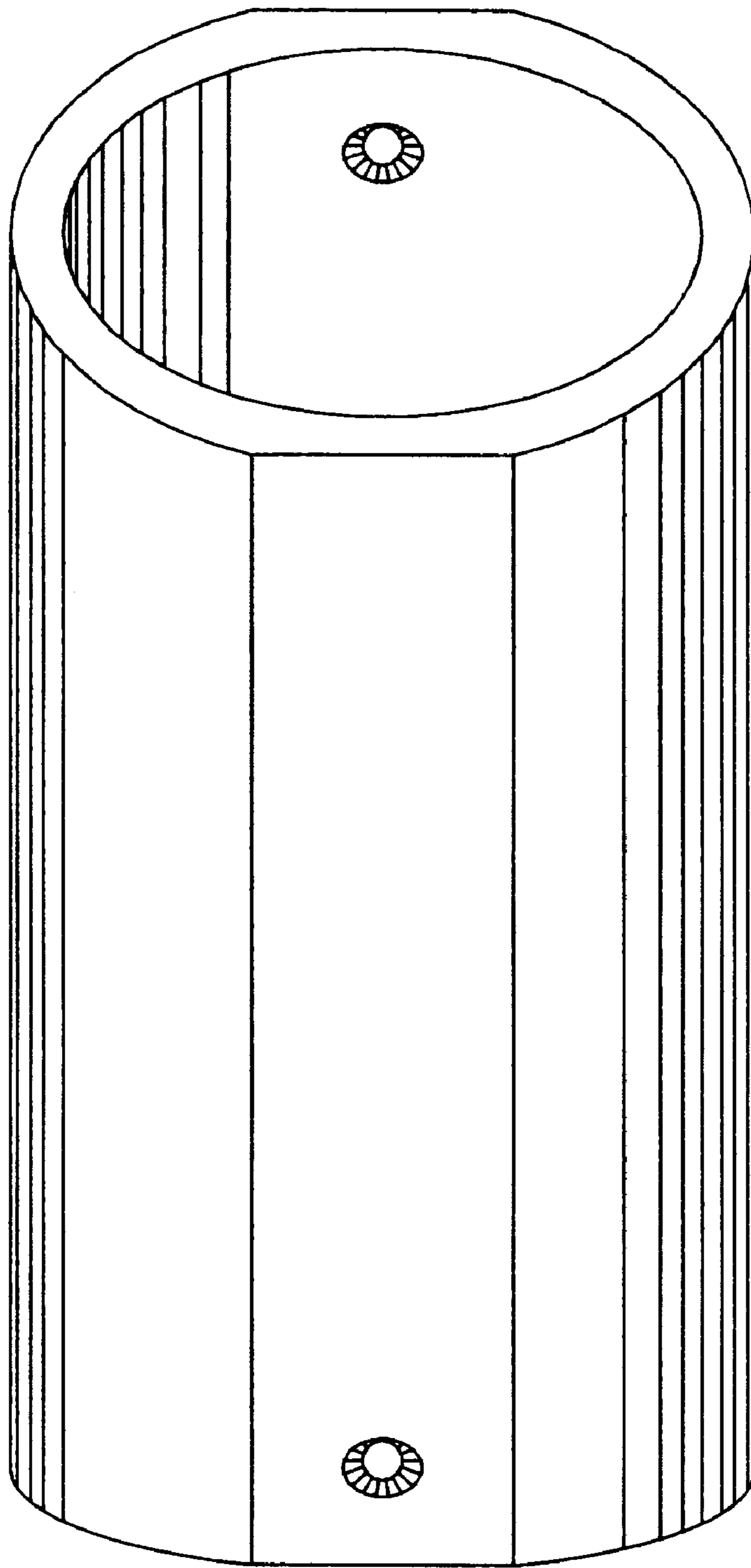

FIG. 1

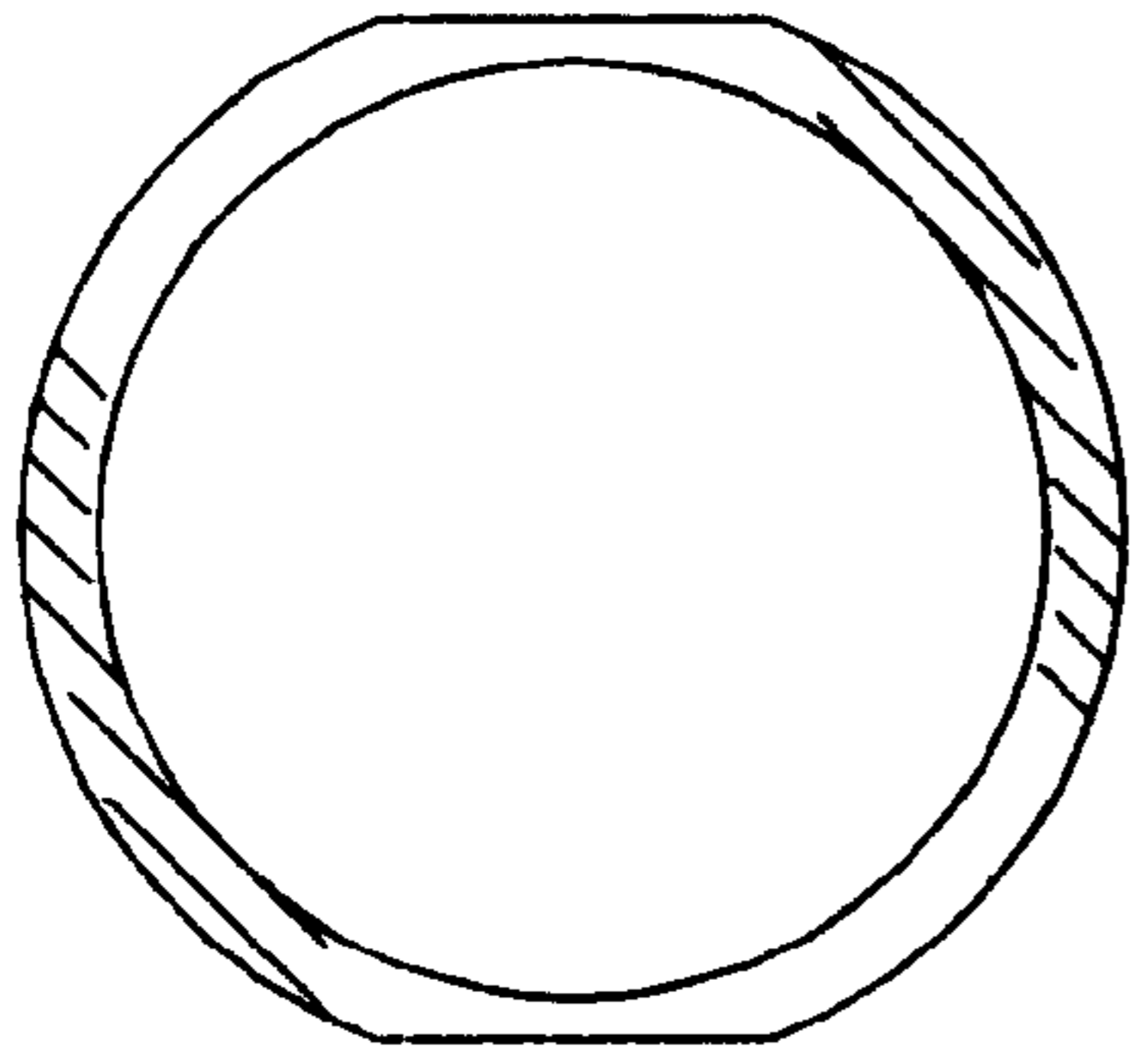

FIG. 2

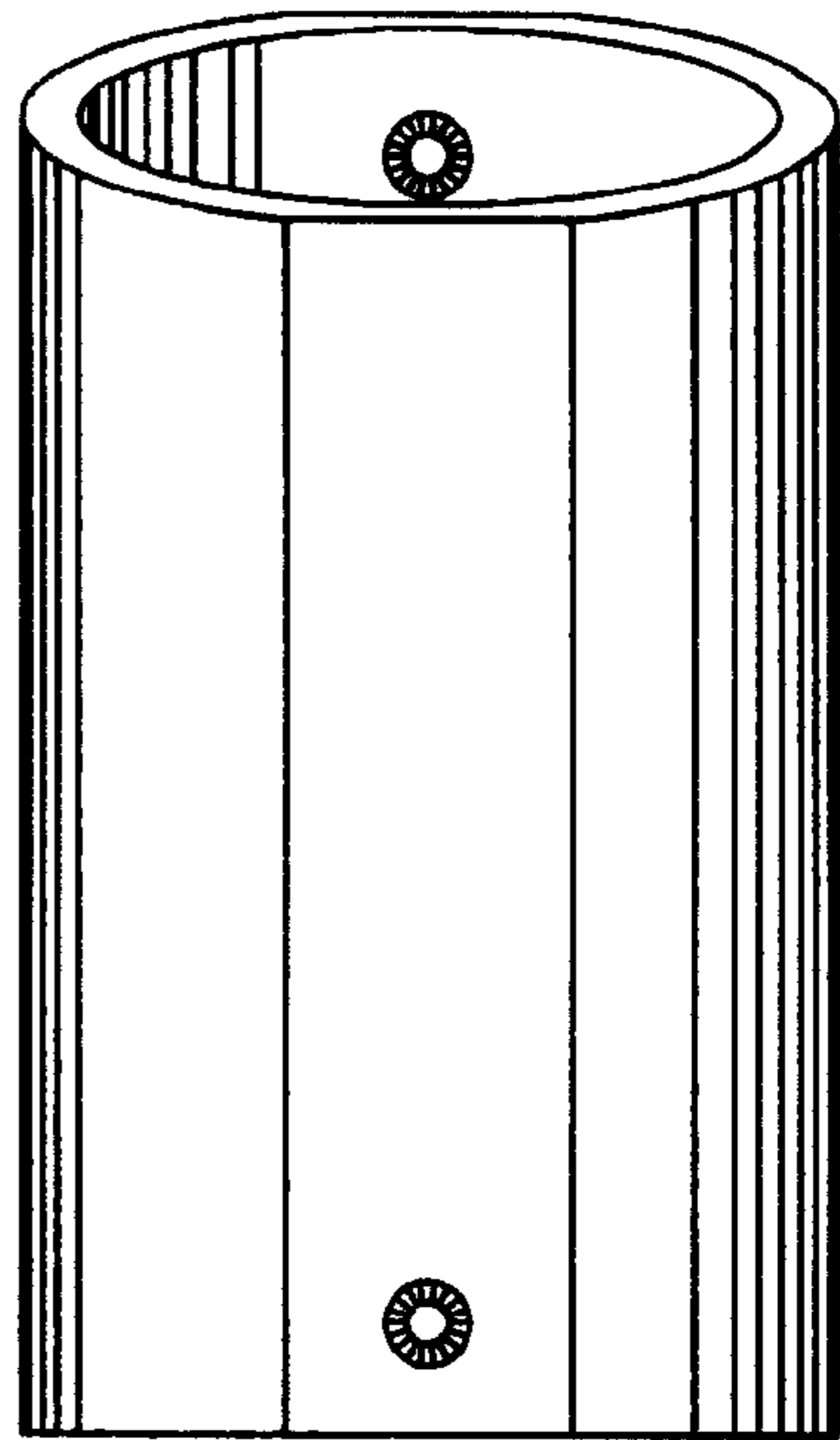

FIG. 3

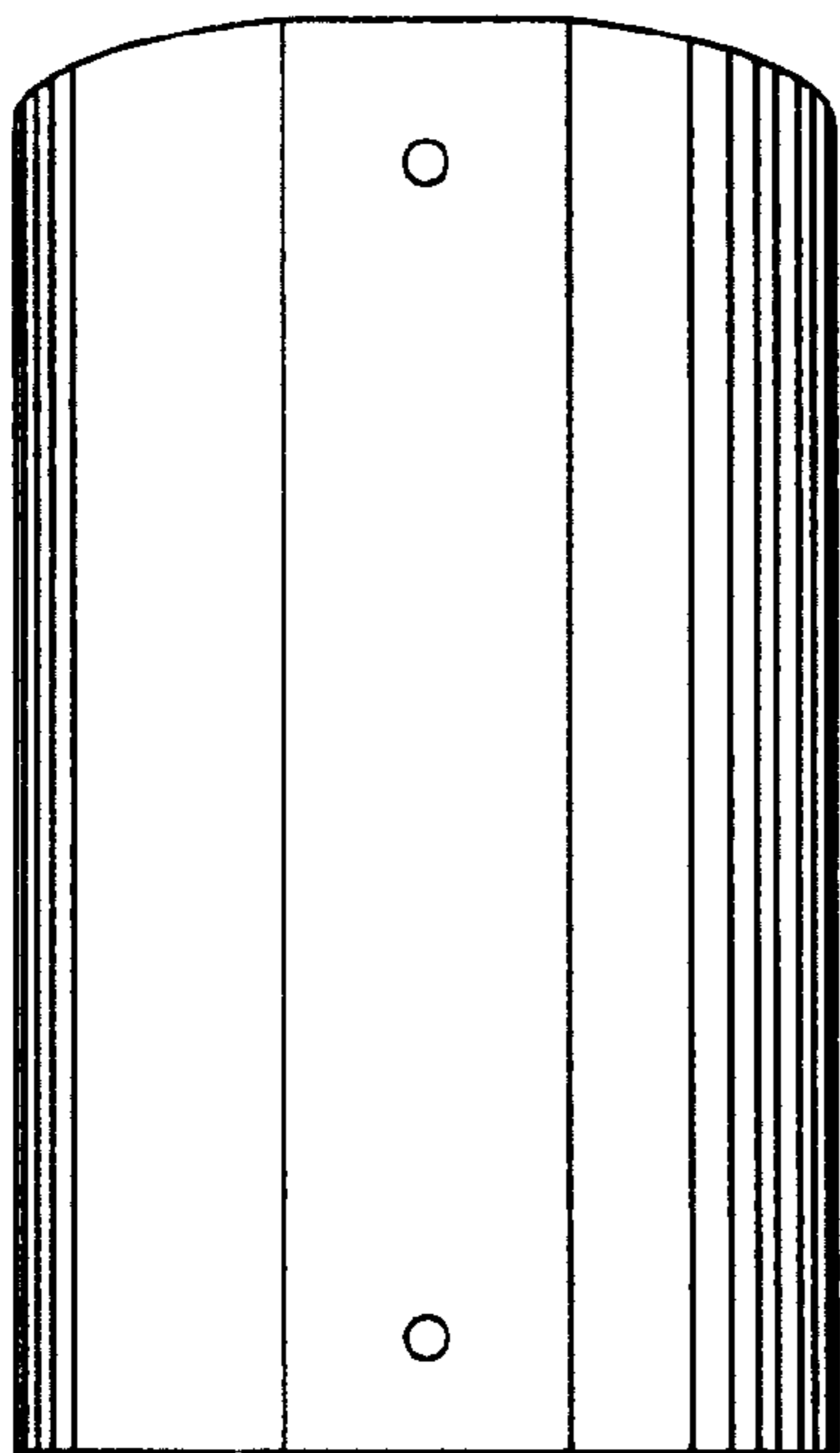

FIG. 4

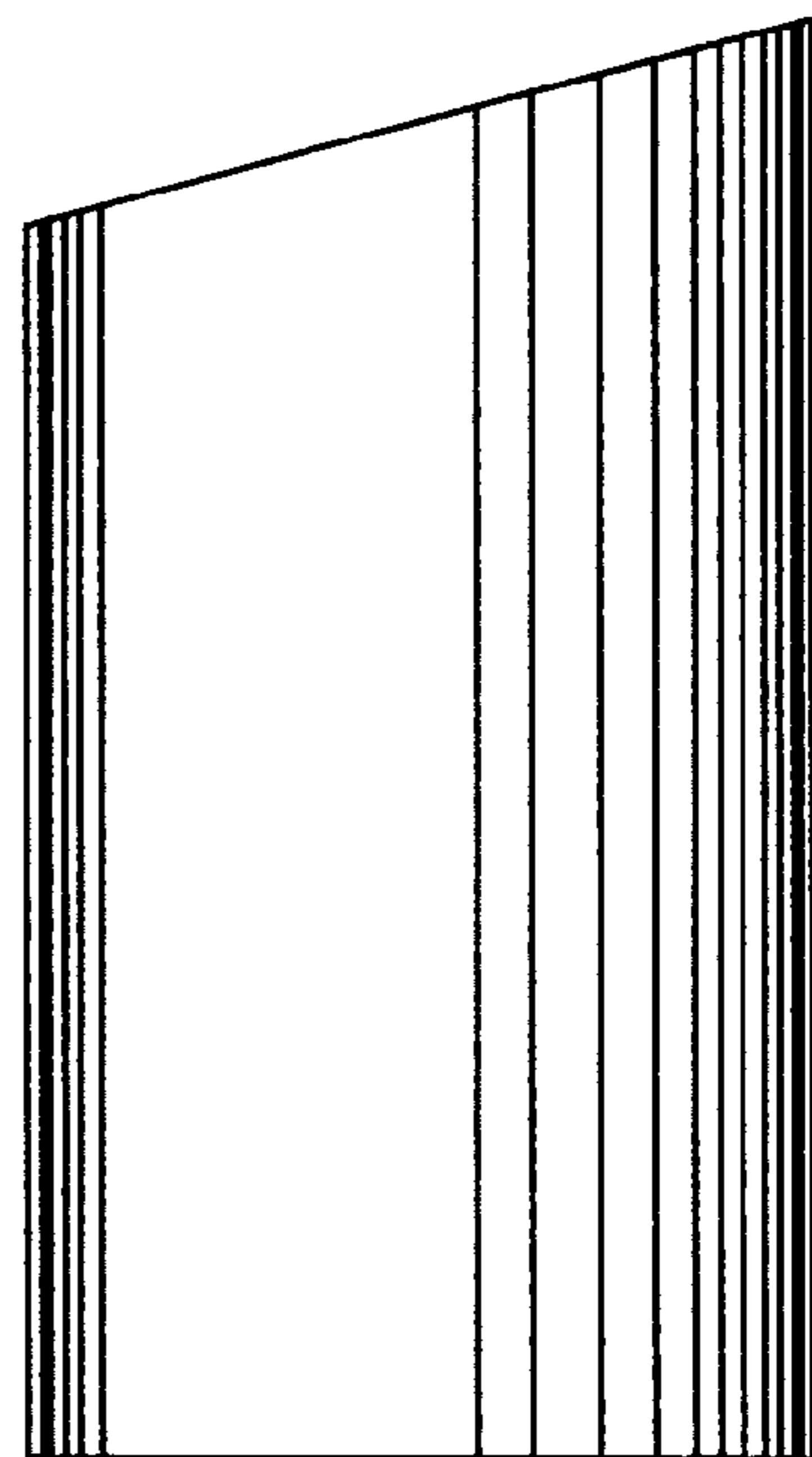

FIG. 5