



US00D431977S

United States Patent [19] Borges

[11] **Patent Number: Des. 431,977**

[45] **Date of Patent: ** Oct. 17, 2000**

[54] **BEVERAGE BOTTLE HOLDER**

[76] Inventor: **Gerd Borges**, Carl-Orff-Ring 32,
D-87616 Marktoberdorf, Germany

[**] Term: **14 Years**

[21] Appl. No.: **29/114,119**

[22] Filed: **Nov. 18, 1999**

[30] **Foreign Application Priority Data**

May 25, 1999 [DE] Germany 499 05 142

[51] **LOC (7) Cl.** **07-06**

[52] **U.S. Cl.** **D7/702; D7/606; D11/128**

[58] **Field of Search** **D7/606, 702; D9/307;
D11/125, 128; 206/457; 220/915.1, 915.2,
592.16; 62/457.1, 371**

[56] **References Cited**

PUBLICATIONS

Gemmy Industries Halloween Brochure, p. 1, pumpkins,
1995.

Oriental Trading Co. Inc, Catalog #149C, p. 34, pumpkin
bottom of page, #25/639, Sep. 1997.

Primary Examiner—Terry A. Wallace
Attorney, Agent, or Firm—Jansson, Shupe, Bridge &
Munger, Ltd.

[57] **CLAIM**

The ornamental design for a beverage bottle holder, as
shown and described.

DESCRIPTION

FIG. 1 is a front view of the beverage bottle holder with its
top portion removed showing the beverage bottles inside.
The beverage bottles are not part of the design.

FIG. 2 is a perspective view of the beverage bottle holder
showing its top and front portions.

FIG. 3 is a rear elevation of the beverage bottle holder.

FIG. 4 is a right side elevation of the beverage bottle holder.

FIG. 5 is a left side elevation of the beverage bottle holder.

FIG. 6 is a front elevation of the beverage bottle holder.

FIG. 7 is a bottom plan view of the beverage bottle holder;
and,

FIG. 8 is a top plan view of the beverage bottle holder.

1 Claim, 4 Drawing Sheets

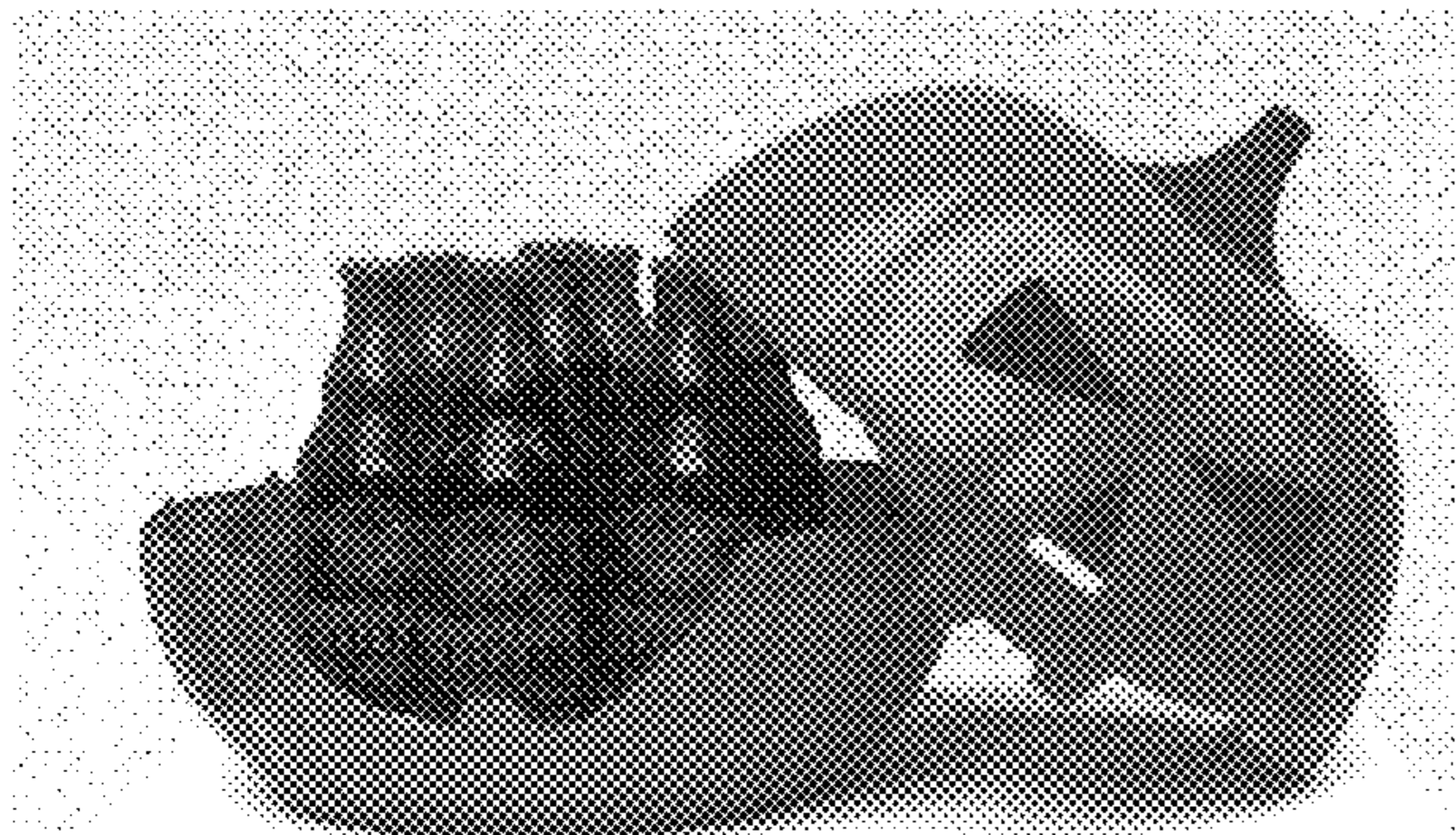

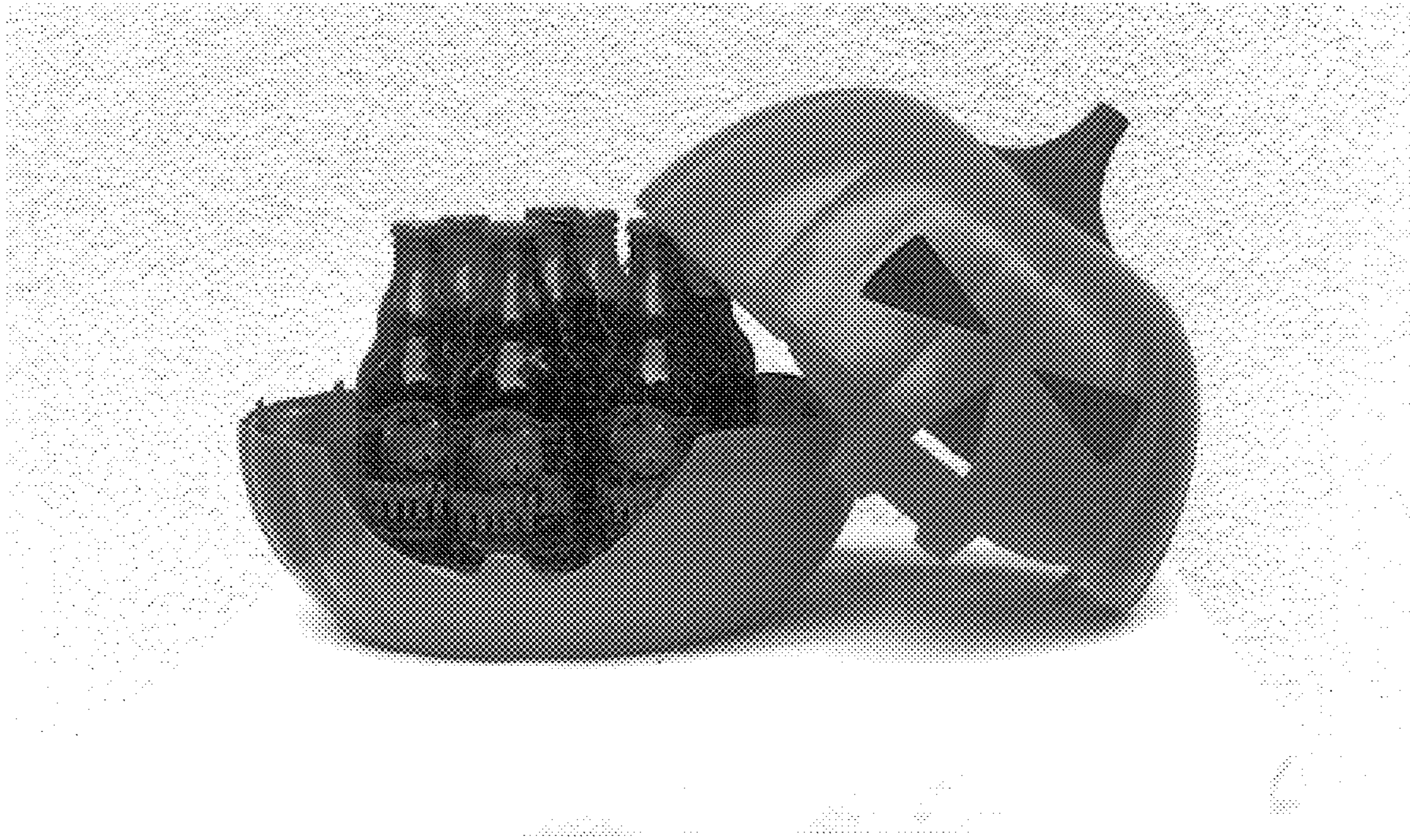

FIGURE 1



FIGURE 2



FIGURE 3



FIGURE 4



FIGURE 5



FIGURE 6

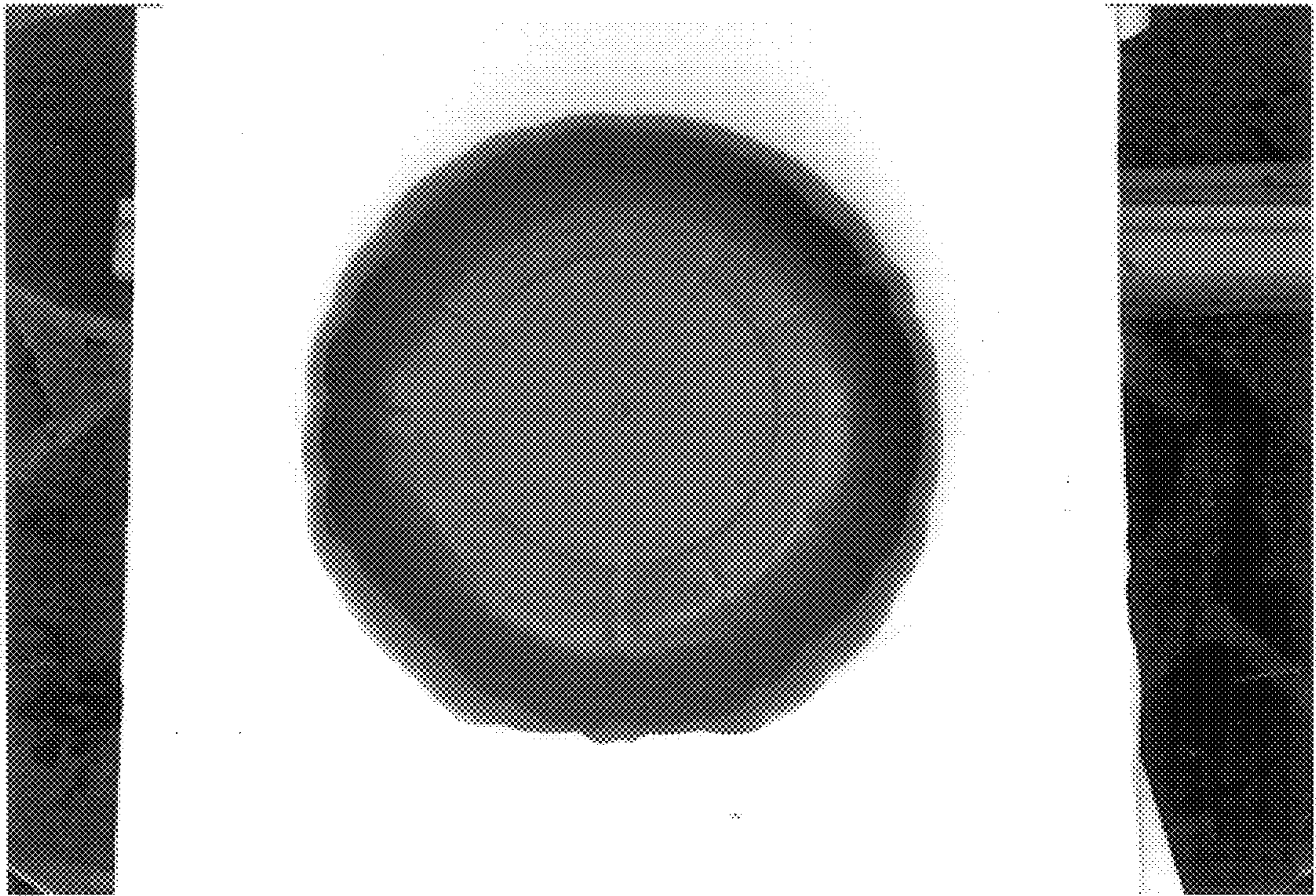

FIGURE 7

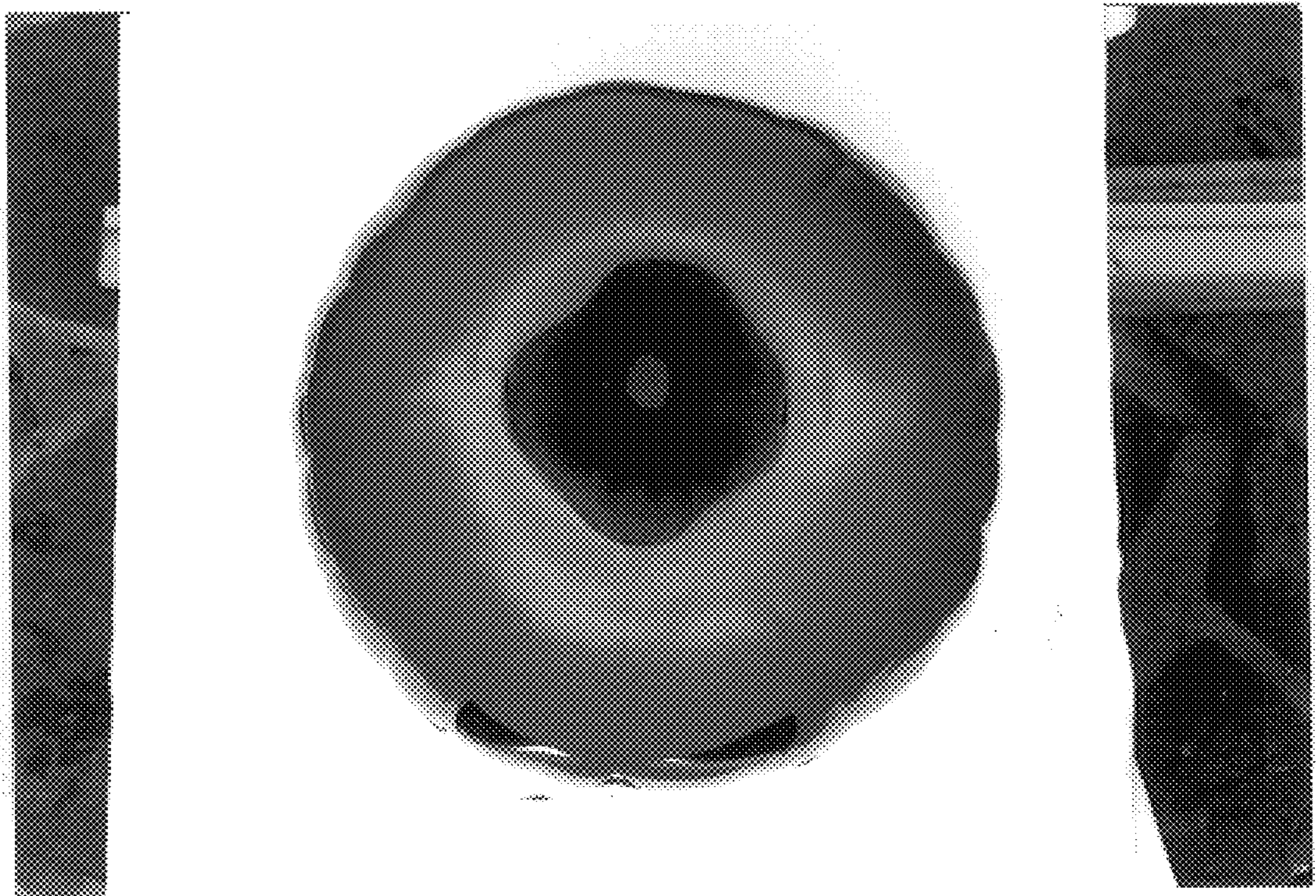

FIGURE 8