



US00D431883S

# United States Patent [19]

[11] Patent Number: **Des. 431,883**

**Obadiaru et al.**

[45] Date of Patent: **\*\* Oct. 10, 2000**

[54] **BABY KNEE CRAWLING PADS**

1,789,798 1/1931 Wineland ..... D29/121  
1,969,527 8/1934 Schnellbacher ..... D29/121

[76] Inventors: **Ulo Obadiaru; Choise Obadiaru**, both  
of 3947 River Look Pkwy., Marietta,  
Ga. 30067

*Primary Examiner*—Ruth McInroy

[\*\*] Term: **14 Years**

## [57] CLAIM

[21] Appl. No.: **29/057,031**

The ornamental design for a baby knee crawling pads, as shown.

[22] Filed: **Jul. 15, 1996**

## DESCRIPTION

[51] **LOC (7) Cl.** ..... **29-02**

FIG. 1 is a front plan view of the baby knee crawling pads of the present invention;

[52] **U.S. Cl.** ..... **D29/121**

FIG. 2 is a rear plan view of the baby knee crawling pads of FIG. 1;

[58] **Field of Search** ..... D29/120, 121,  
D29/122; D24/190, 192; 2/16, 22, 24, 20,  
910, 911; 602/41, 26

FIG. 3 is a right side plan view of the baby knee crawling pads of FIG. 1;

## [56] References Cited

FIG. 4 is a left side plan view of the baby knee crawling pads of FIG. 1;

### U.S. PATENT DOCUMENTS

FIG. 5 is a top plan view of the baby knee crawling pads of FIG. 1; and,

D. 310,433	9/1990	Zierke	.....	D29/121
D. 312,147	11/1990	Lapin	.....	D29/121
D. 334,827	4/1993	Brown	.....	D29/121
D. 335,000	4/1993	Johnson	.....	D29/121
D. 344,609	2/1994	Lapin	.....	D29/121
D. 363,146	10/1995	Pando	.....	D29/120
D. 373,657	9/1996	Walker	.....	D29/121

FIG. 6 is a bottom plan view of the baby knee crawling pads of FIG. 1.

The crosshatch shading shown in all views is understood to repeat throughout the indicated area.

**1 Claim, 3 Drawing Sheets**

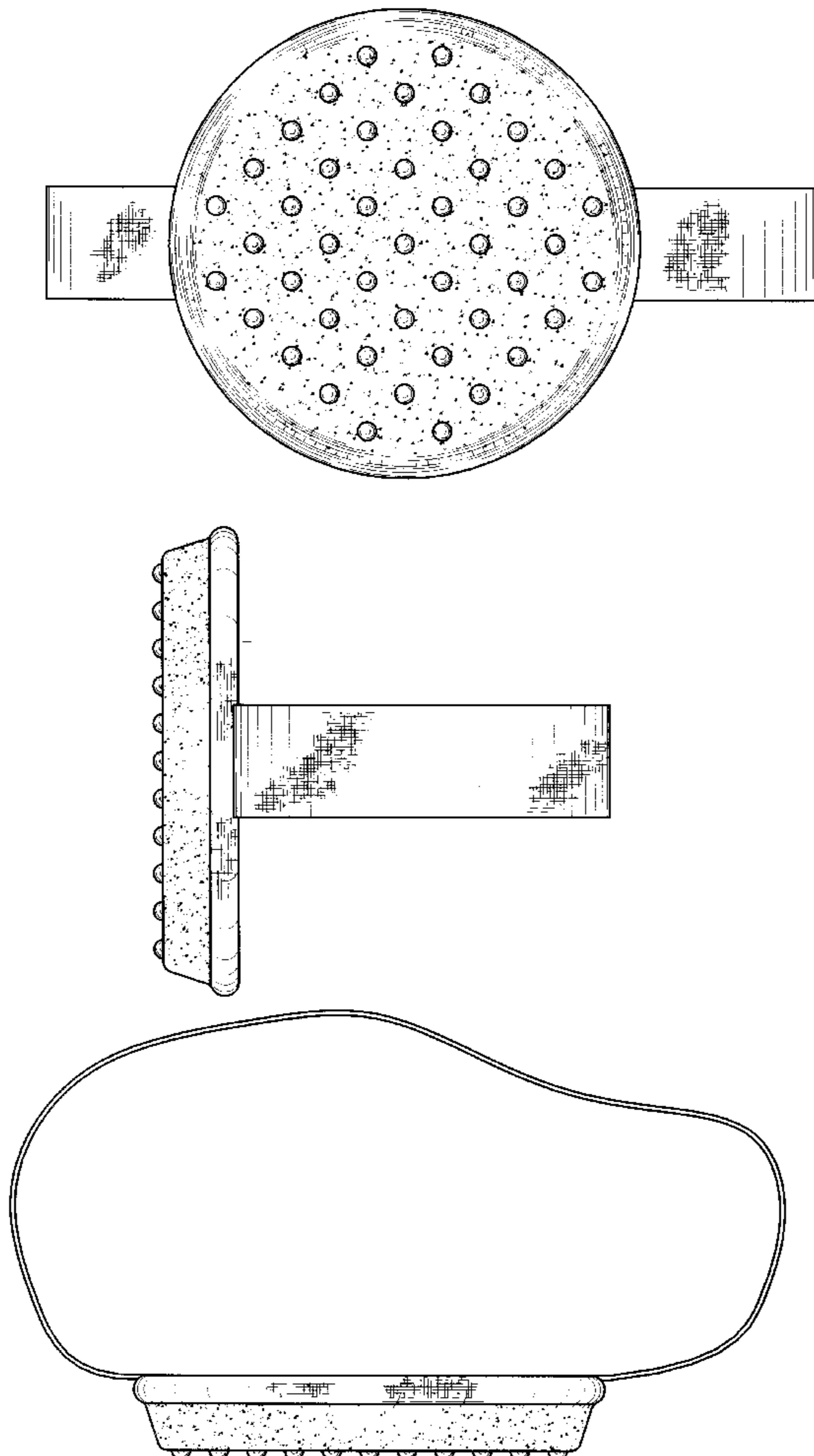

FIG. 1

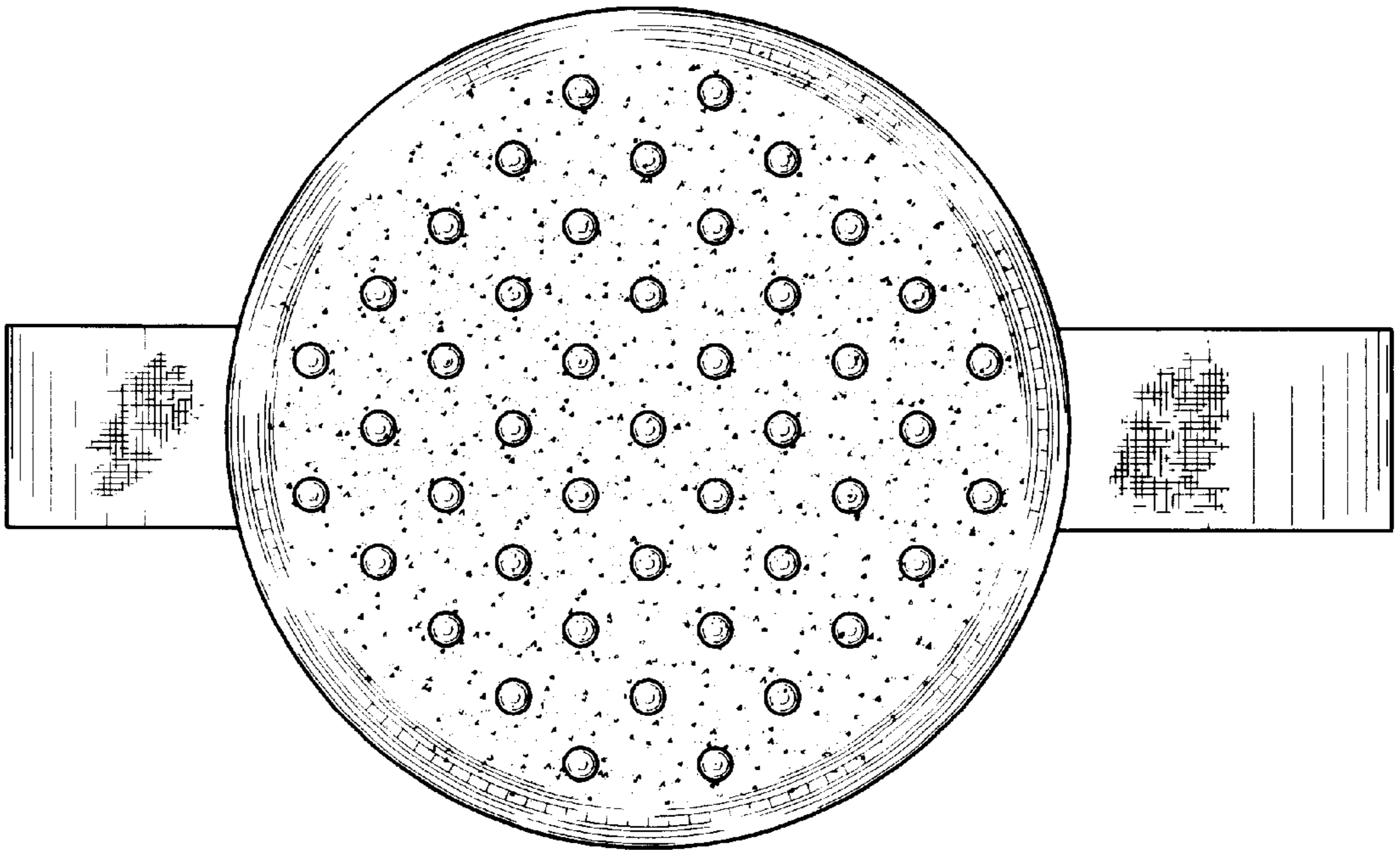

FIG. 2

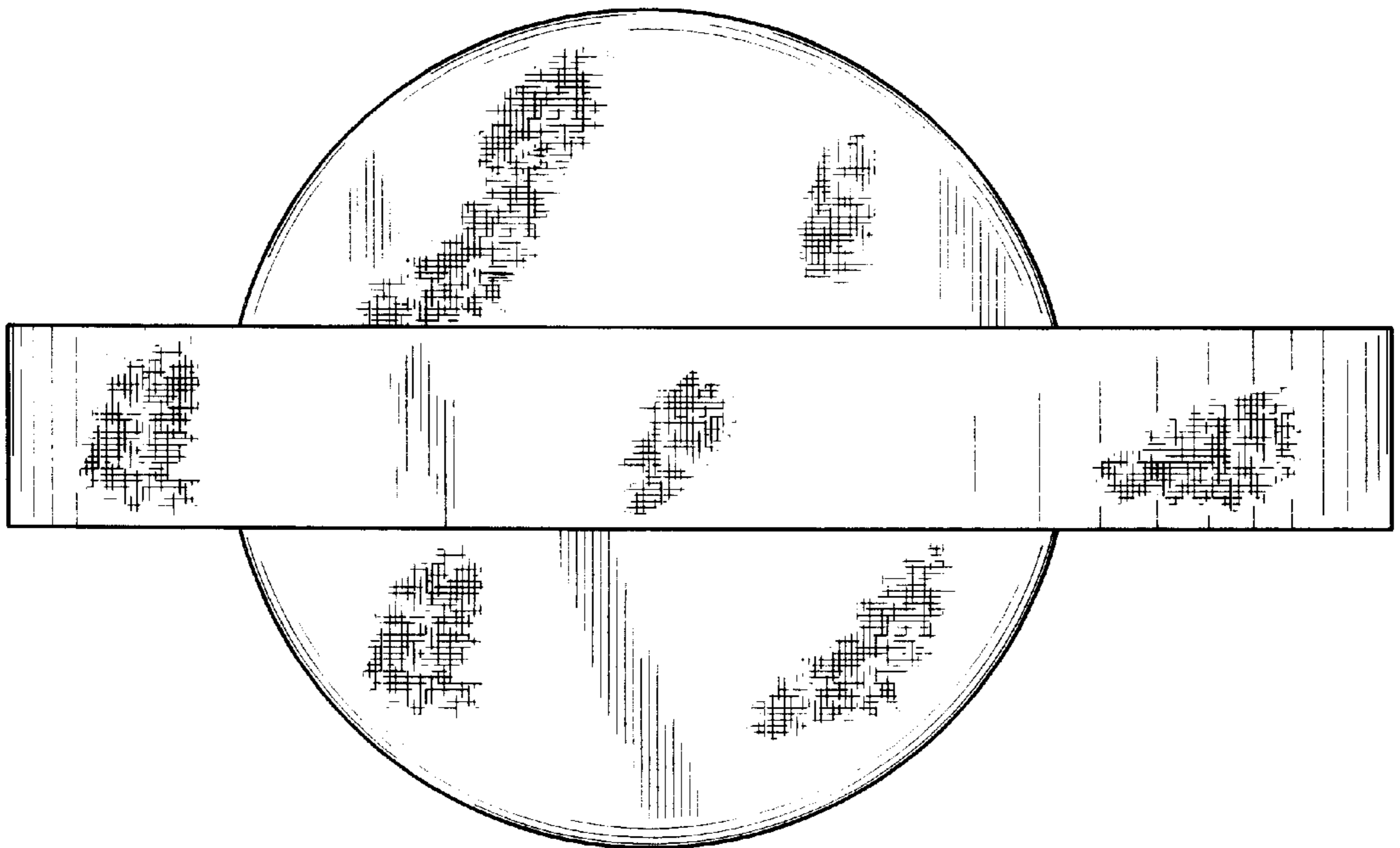

FIG. 3

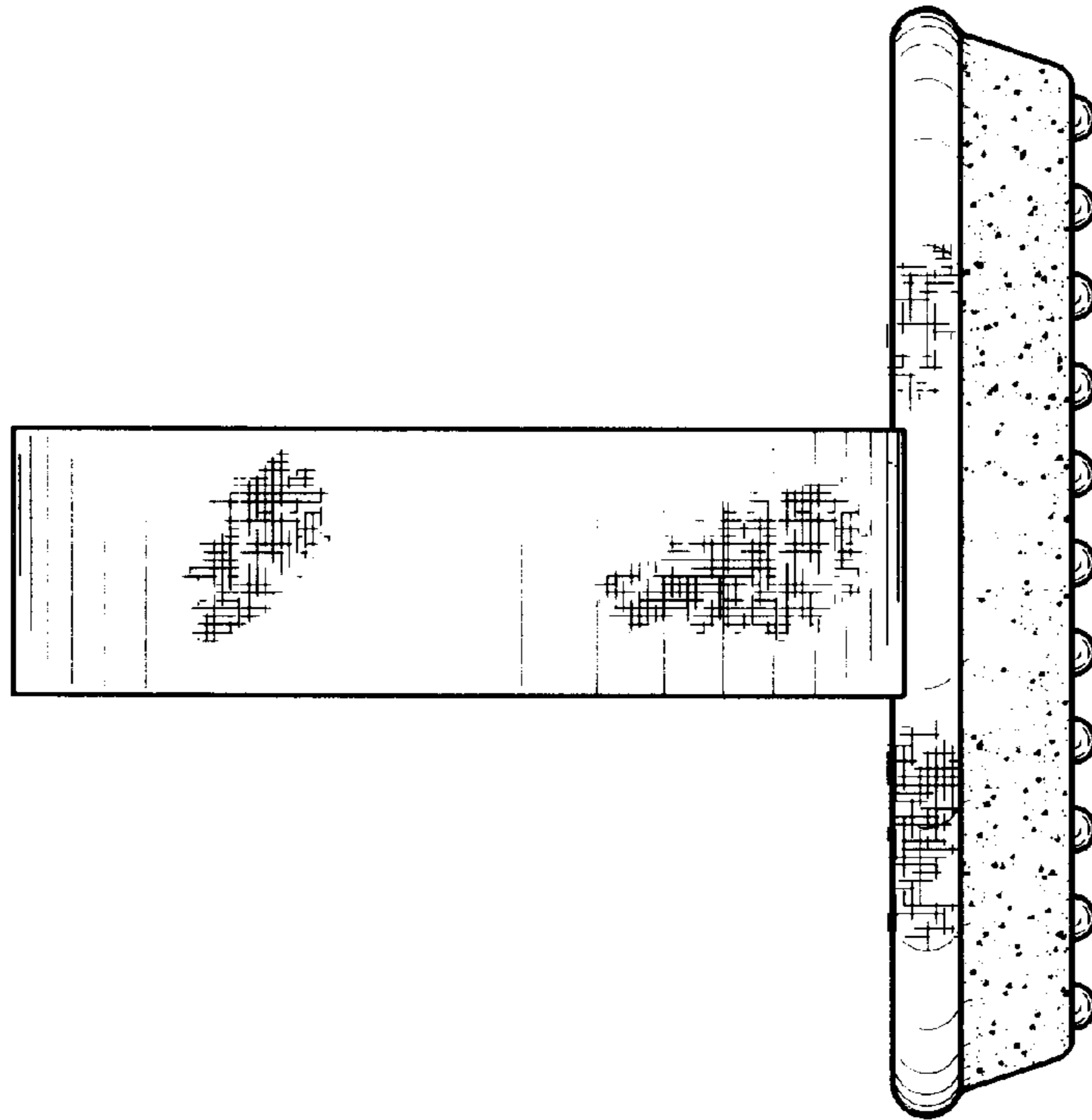

FIG. 4

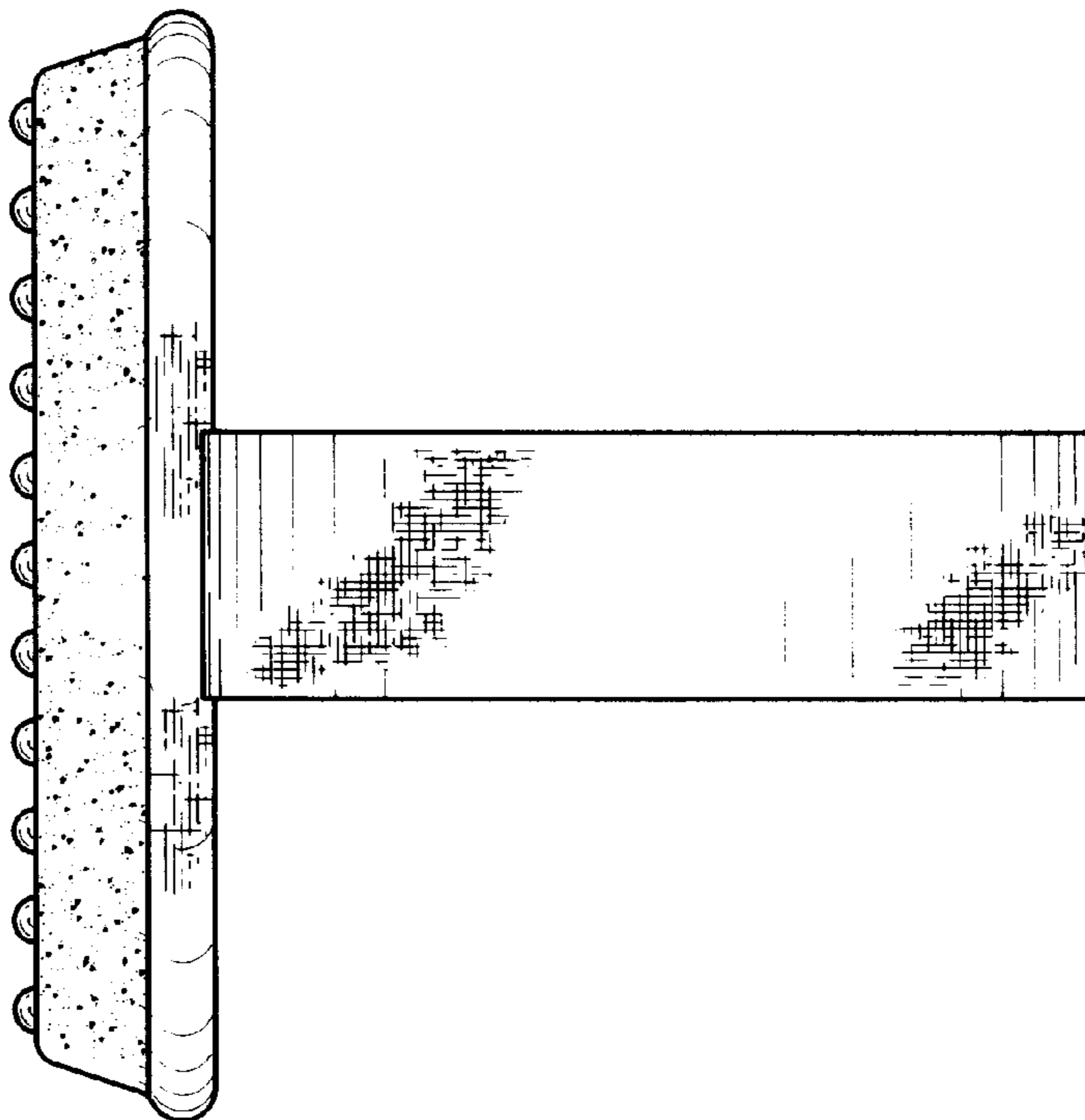

FIG. 5

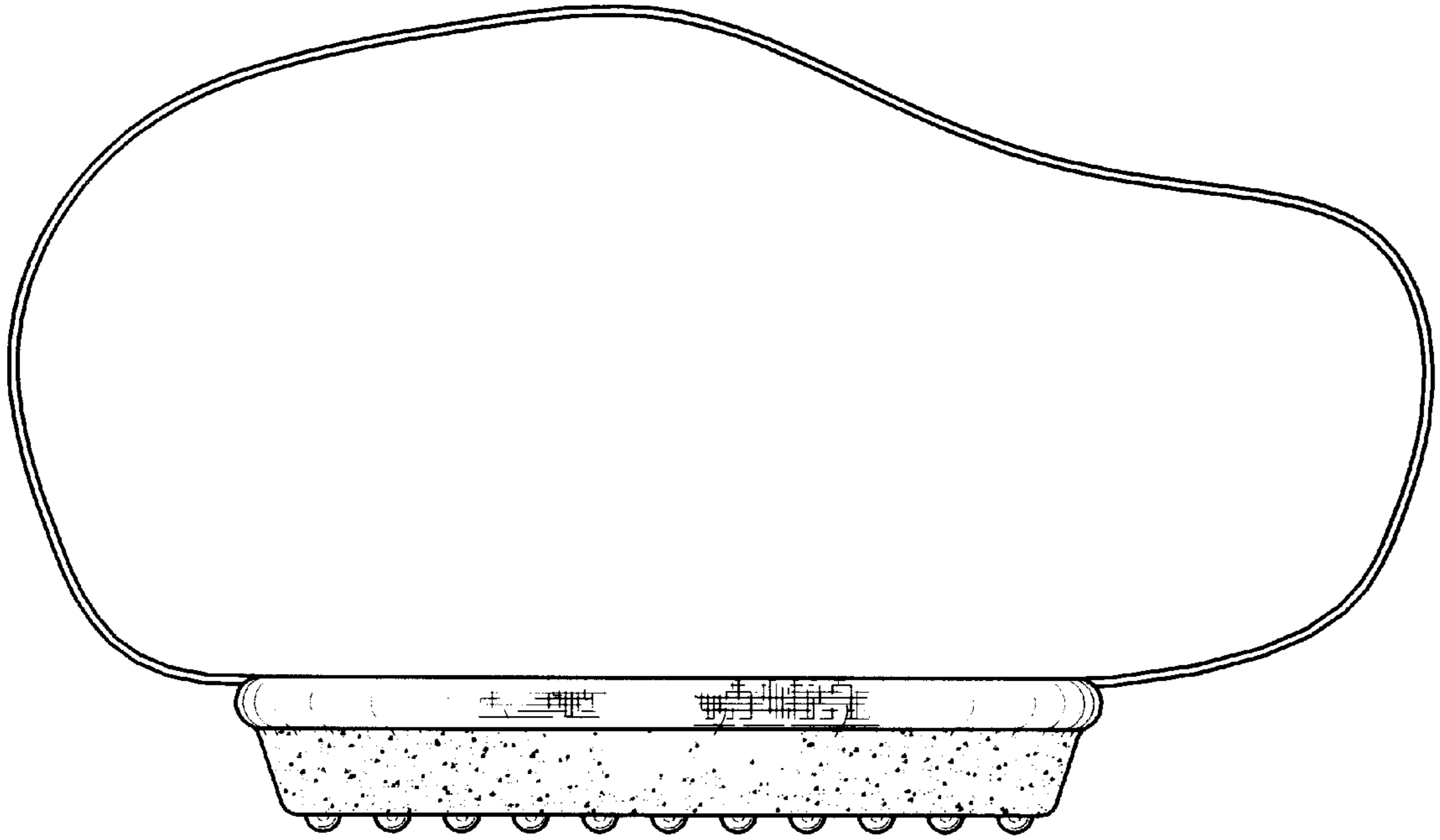

FIG. 6

