



US00D431882S

United States Patent [19]

[11] Patent Number: Des. 431,882

Sartena

[45] Date of Patent: ** Oct. 10, 2000

[54] HAIR ADORNMENT

[76] Inventor: Stacey Eve Sartena, 25 Old Pond Rd., Great Neck, N.Y. 11023

[**] Term: 14 Years

[21] Appl. No.: 29/114,284

[22] Filed: Nov. 23, 1999

[51] LOC (7) Cl. 28-04

[52] U.S. Cl. D28/92

[58] Field of Search D28/25, 28, 39, D28/40, 92, 41, 42, 43; 132/273, 274, 275, 276, 277, 278, 279, 53, 54, 55

5,549,127 8/1996 Chang .
5,803,096 9/1998 Lee .
5,873,377 2/1999 Yang .
5,890,498 4/1999 Kawaguchi .

FOREIGN PATENT DOCUMENTS

6823 7/1904 Denmark .
421964 10/1910 France .
540368 1/1912 France .
460804 10/1912 France .
126305 6/1921 Switzerland .
135892 12/1924 Switzerland .
362668 8/1962 Switzerland .
23134 of 1897 United Kingdom .

OTHER PUBLICATIONS

Hong Kong Enterprise p. 1139 #271, Oct. 1997.
Hong Kong Enterprise p. 1121 #B454M, Oct. 1997.
Henry Margu ,front page , left wig with braids, Feb. 1980.

Primary Examiner—Paula A. Mortimer

[56] References Cited

U.S. PATENT DOCUMENTS

250,967 12/1881 Presser .
D. 261,181 10/1981 Sands .
D. 335,390 5/1993 Yim .
D. 356,398 3/1995 Hafid .
D. 381,119 7/1997 Chang .
D. 381,767 7/1997 Chang .
D. 384,786 10/1997 LaFauci .
D. 403,109 12/1998 Potut D28/40
D. 410,302 5/1999 Yasuda D28/40
D. 414,583 9/1999 Yasuda D28/40
794,479 7/1905 Austin .
1,346,718 7/1920 Muller .
1,526,440 2/1925 Skaruda .
1,594,741 8/1926 Lewis .
1,714,358 5/1929 Finkelstein .
2,620,809 12/1952 Rosen .
2,651,310 9/1953 Selson .
2,849,007 8/1958 Behr .
4,254,783 3/1981 Kim .
4,998,186 3/1991 Cocca .
5,441,061 8/1995 Jordan et al. .
5,501,239 3/1996 Walker 132/275

[57] CLAIM

The ornamental design for a hair adornment, as shown and described.

DESCRIPTION

FIG. 1 is a top and left side perspective view of the hair adornment of the invention;
FIG. 2 is an enlarged and partial top and left side perspective view thereof;
FIG. 3 is an enlarged and partial right side perspective view thereof;
FIG. 4 is an enlarged and partial back perspective view thereof; and,
FIG. 5 is an enlarged and partial front perspective view thereof.

1 Claim, 5 Drawing Sheets





FIG. 1



FIG. 2

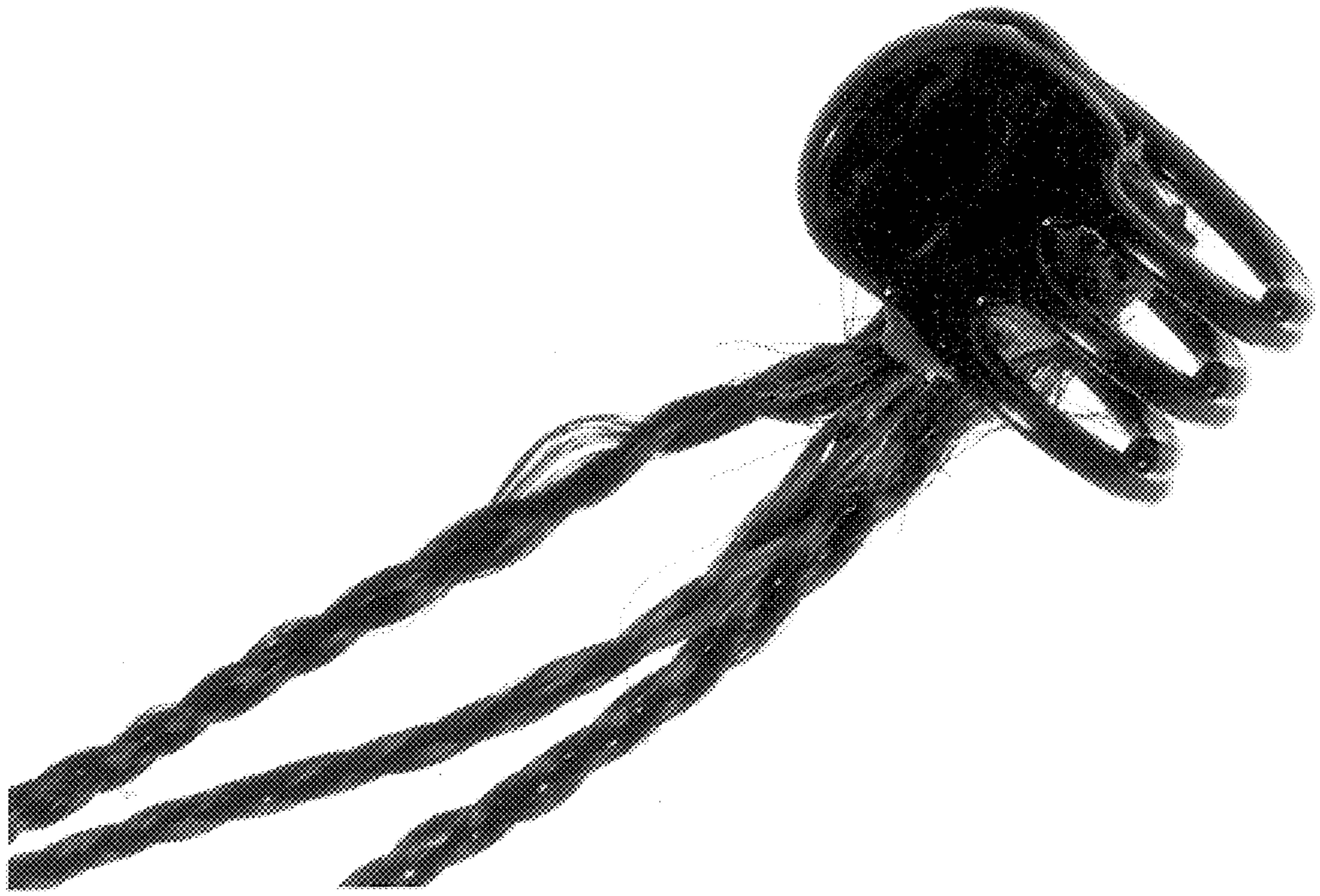

FIG. 3



FIG. 4



FIG. 5