



US00D431869S

United States Patent [19] Hampel

[11] **Patent Number: Des. 431,869**

[45] **Date of Patent: ** Oct. 10, 2000**

[54] **RESIN STRUCTURE ENTRYWAY FRONT**

D. 321,059 10/1991 Scarpa D25/59
5,601,888 2/1997 Fowler 52/204.1

[76] Inventor: **Lance T. Hampel**, 5678 W. Big Portage
Lake Rd., Land O'Lakes, Wis. 54540

[**] Term: **14 Years**

Primary Examiner—Doris Clark
Attorney, Agent, or Firm—Quarles & Brady LLP

[21] Appl. No.: **29/114,658**

[57] **CLAIM**

[22] Filed: **Nov. 29, 1999**

The ornamental design for a resin structure entryway front,
as shown and described.

Related U.S. Application Data

DESCRIPTION

[63] Continuation-in-part of application No. 29/100,873, Feb. 19,
1999, Pat. No. Des. 421,500.

[51] **LOC (7) Cl.** **25-02**

[52] **U.S. Cl.** **D25/59**

[58] **Field of Search** 52/204.1, 205;
D25/59

FIG. 1 is a perspective view of a resin structure entryway
front showing my new design; and,

FIG. 2 is a front view thereof.

The phantom line representations in FIGS. 1–2 are exem-
plary and form no part of the invention.

[56] References Cited

U.S. PATENT DOCUMENTS

D. 172,071 4/1954 Wein D25/59

1 Claim, 2 Drawing Sheets

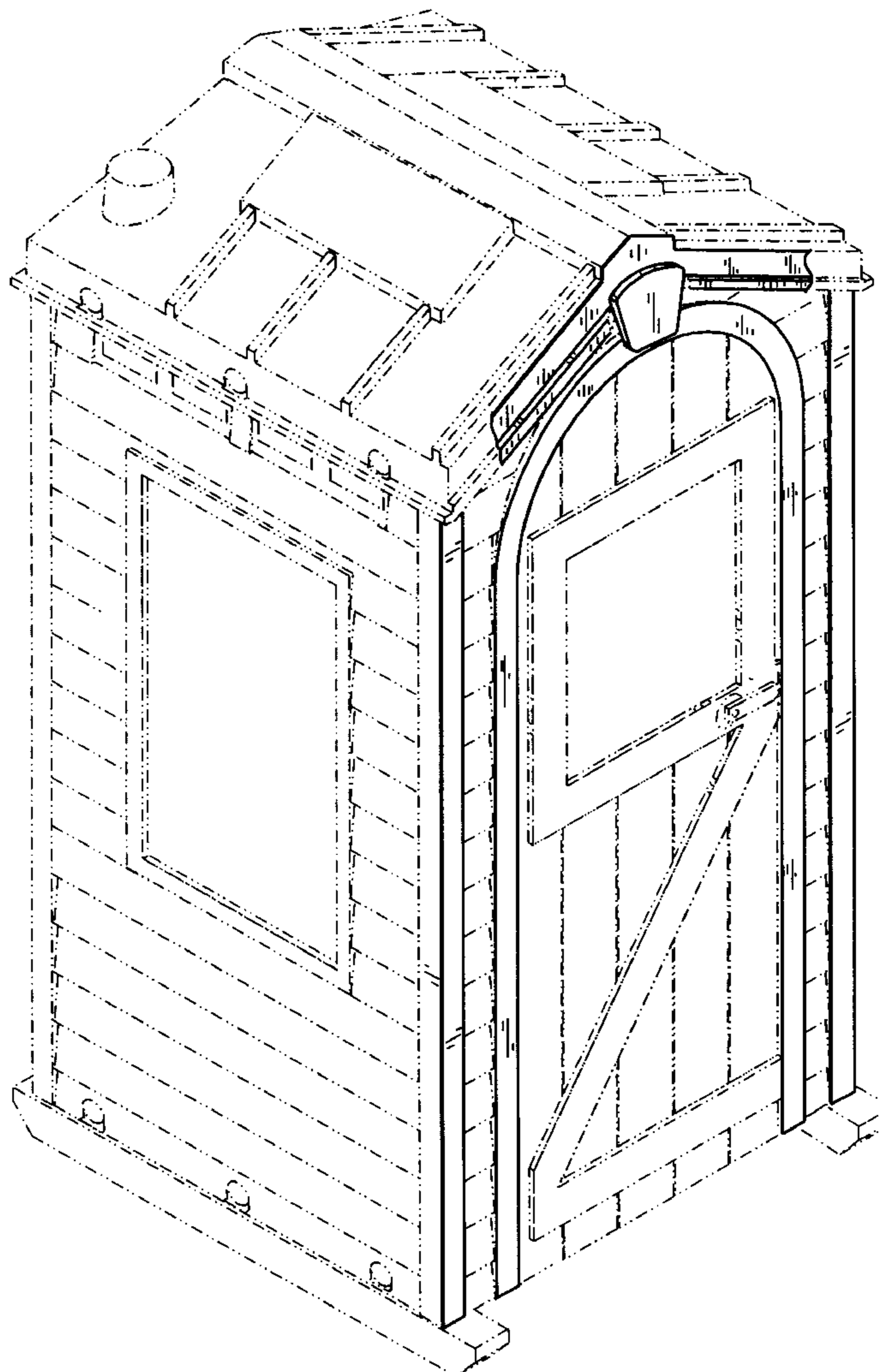

FIG. 1

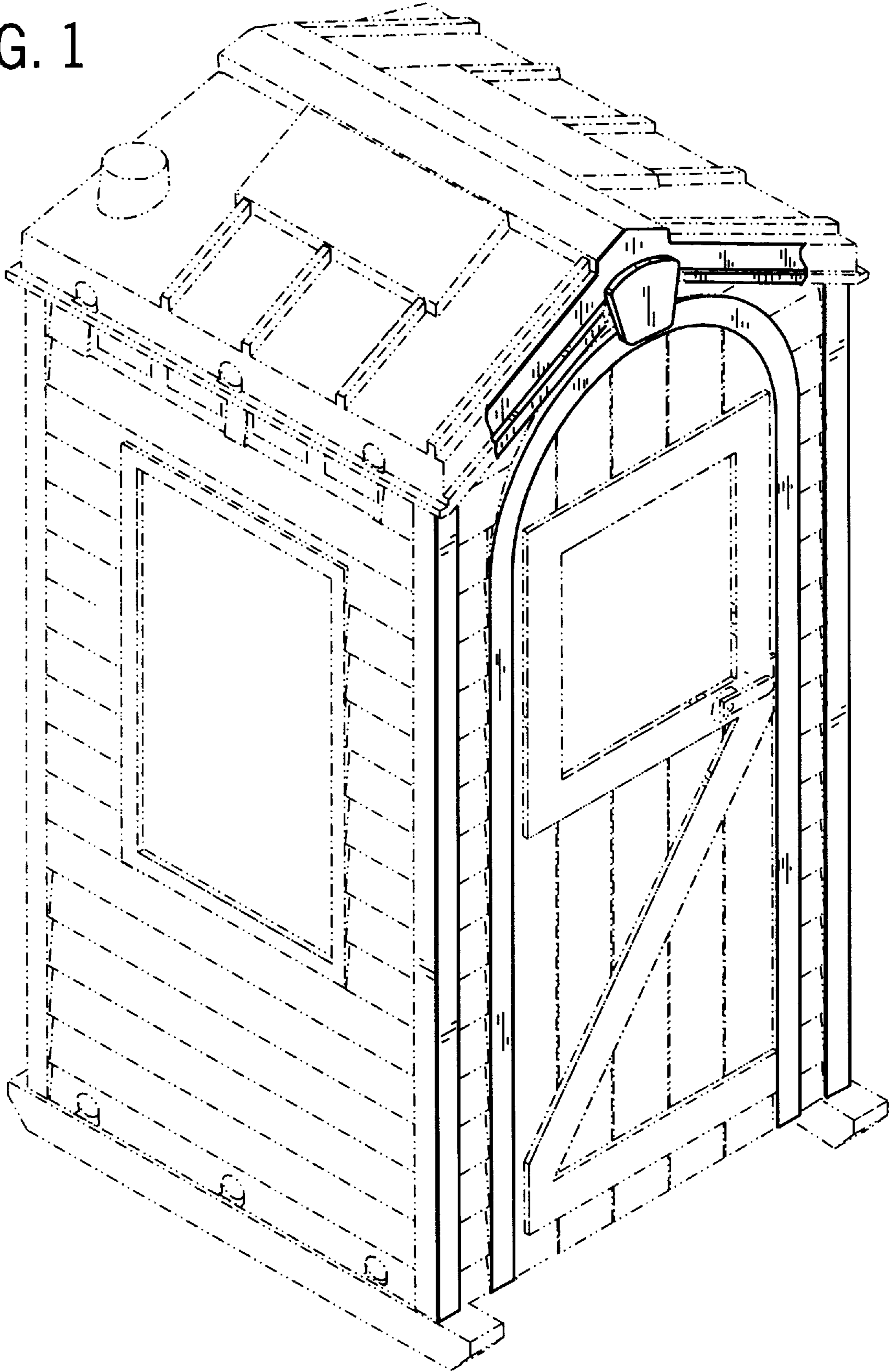

FIG. 2

