



US00D431800S

United States Patent [19]

Heinen et al.

[11] Patent Number: **Des. 431,800**

[45] Date of Patent: **** Oct. 10, 2000**

[54] **TIRE TREAD**

[75] Inventors: **Richard Heinen**, Habay-la-Neuve, Belgium; **Georges Nicolas Hilbert**, Grand Duchy, Luxembourg

[73] Assignee: **The Goodyear Tire & Rubber Company**, Akron, Ohio

[**] Term: **14 Years**

[21] Appl. No.: **29/117,045**

[22] Filed: **Jan. 17, 2000**

[51] **LOC (7) Cl.** **12-15**

[52] **U.S. Cl.** **D12/147**

[58] **Field of Search** D12/134-152;
152/209.1, 209.8, 209.9, 209.11, 209.12,
209.13, 209.28, 900, 901, 902, 903

[56] **References Cited**

U.S. PATENT DOCUMENTS

D. 322,950	1/1992	Overhoff et al.	D12/147
D. 344,050	2/1994	Overhoff et al.	D12/147
D. 354,029	1/1995	Voigt et al.	D12/147
D. 361,966	9/1995	Graas et al.	D12/146
D. 379,449	5/1997	Graas et al.	D12/151
D. 379,787	6/1997	Maxwell et al.	D12/147
D. 387,717	12/1997	Heinen	D12/147

D. 389,790	1/1998	Himuro	D12/147
D. 390,512	2/1998	Eromaki	D12/147
D. 398,888	9/1998	De Barsy	D12/146
D. 417,174	11/1999	Lee	D12/147
D. 423,996	5/2000	Buresh	D12/147
5,421,391	6/1995	Himuro	152/209.8
5,423,364	6/1995	Himuro	152/209.8

Primary Examiner—Robert M. Spear
Attorney, Agent, or Firm—T P Lewandowski

[57] **CLAIM**

The ornamental design for a tire tread, as shown and described.

DESCRIPTION

FIG. 1 is a perspective view of a tire tread showing our new design, it being understood that the pattern repeats uniformly throughout the circumference of the tread;
FIG. 2 is a front elevational view thereof;
FIG. 3 is a right side elevational view thereof, the other side being a mirror image thereto; and,
FIG. 4 is an enlarged fragmentary perspective view.

In the drawings, the broken lines defining the inner bead of the sidewall and the peripheral boundary between the tire tread and the sidewall are for illustrative purposes only and form no part of the claimed design.

1 Claim, 4 Drawing Sheets

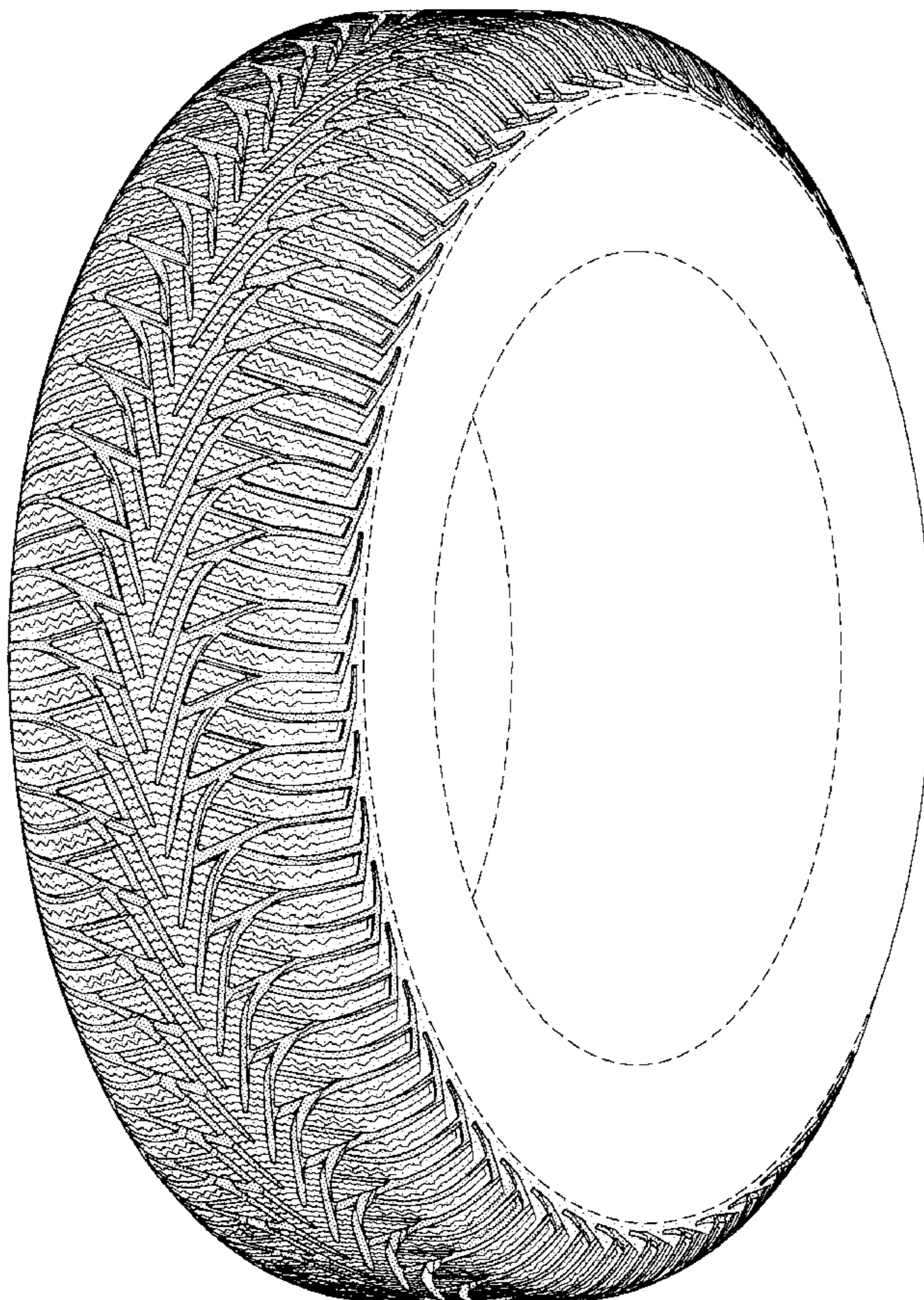

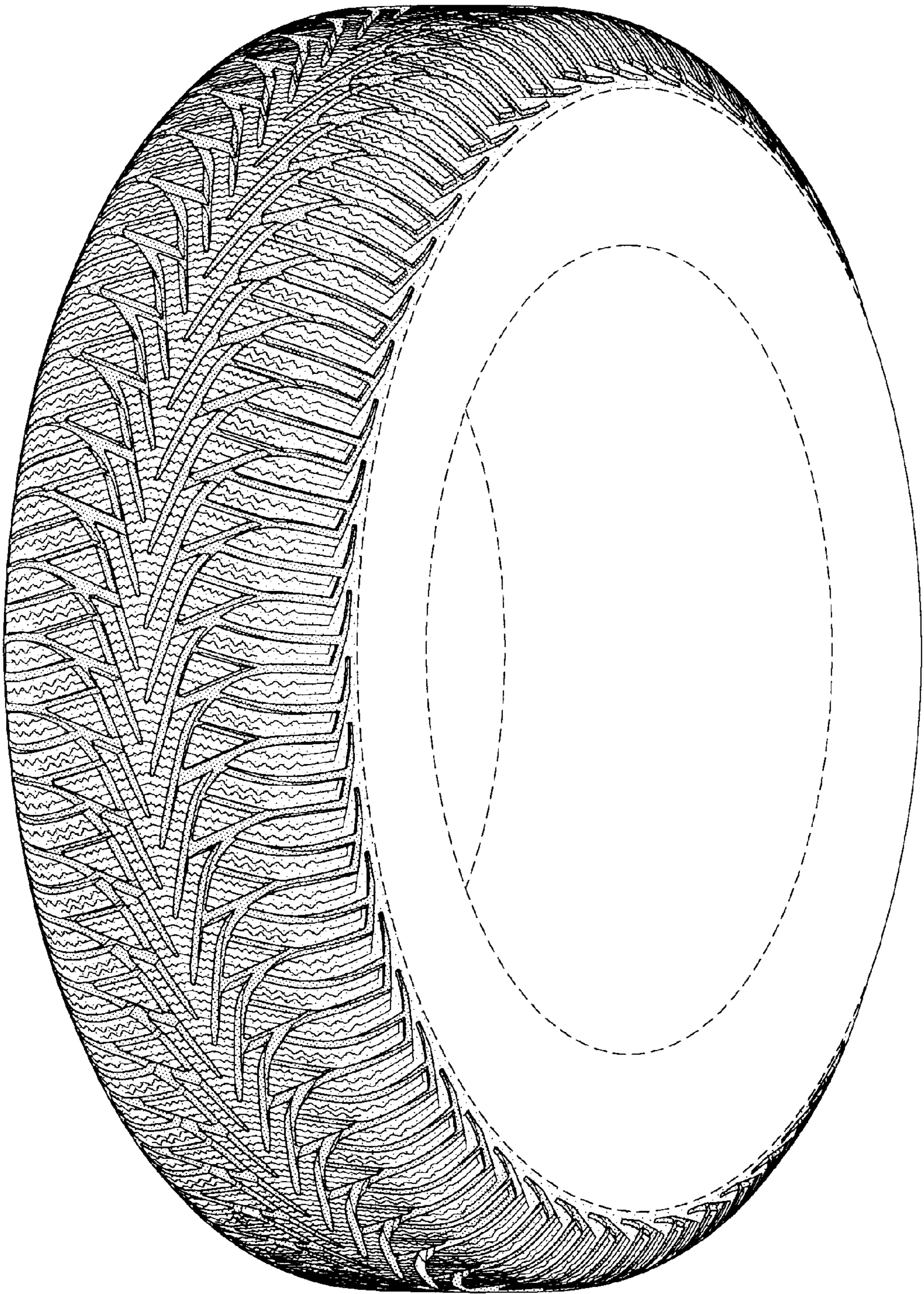

FIG-1

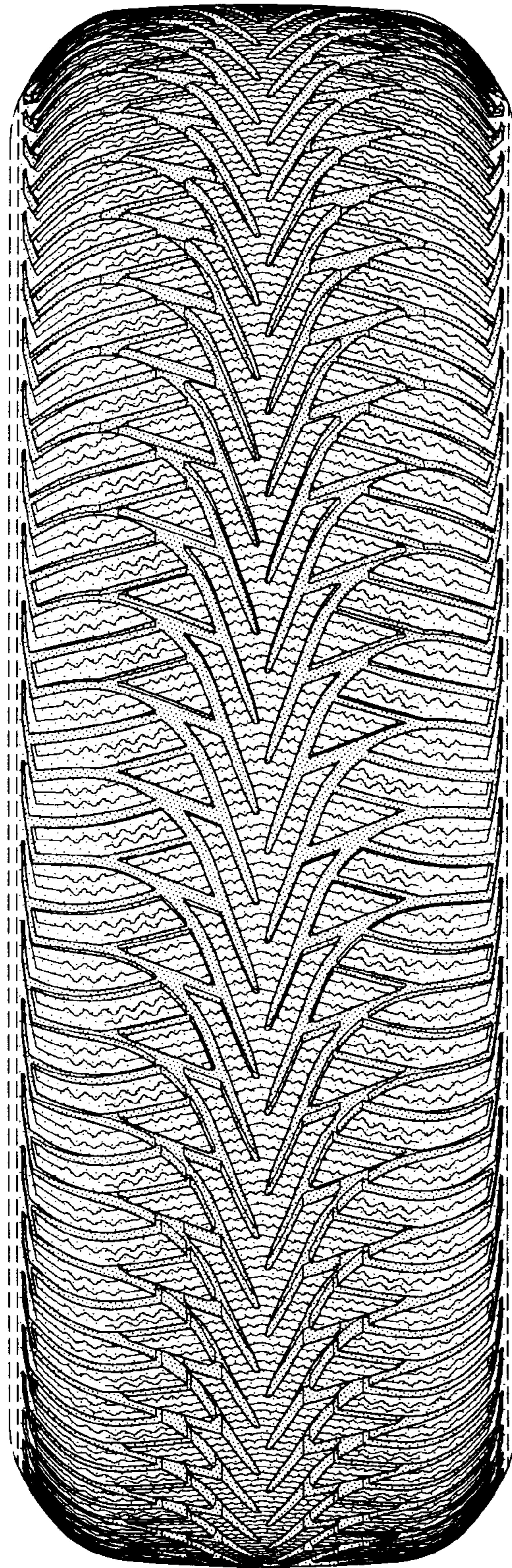

FIG-2

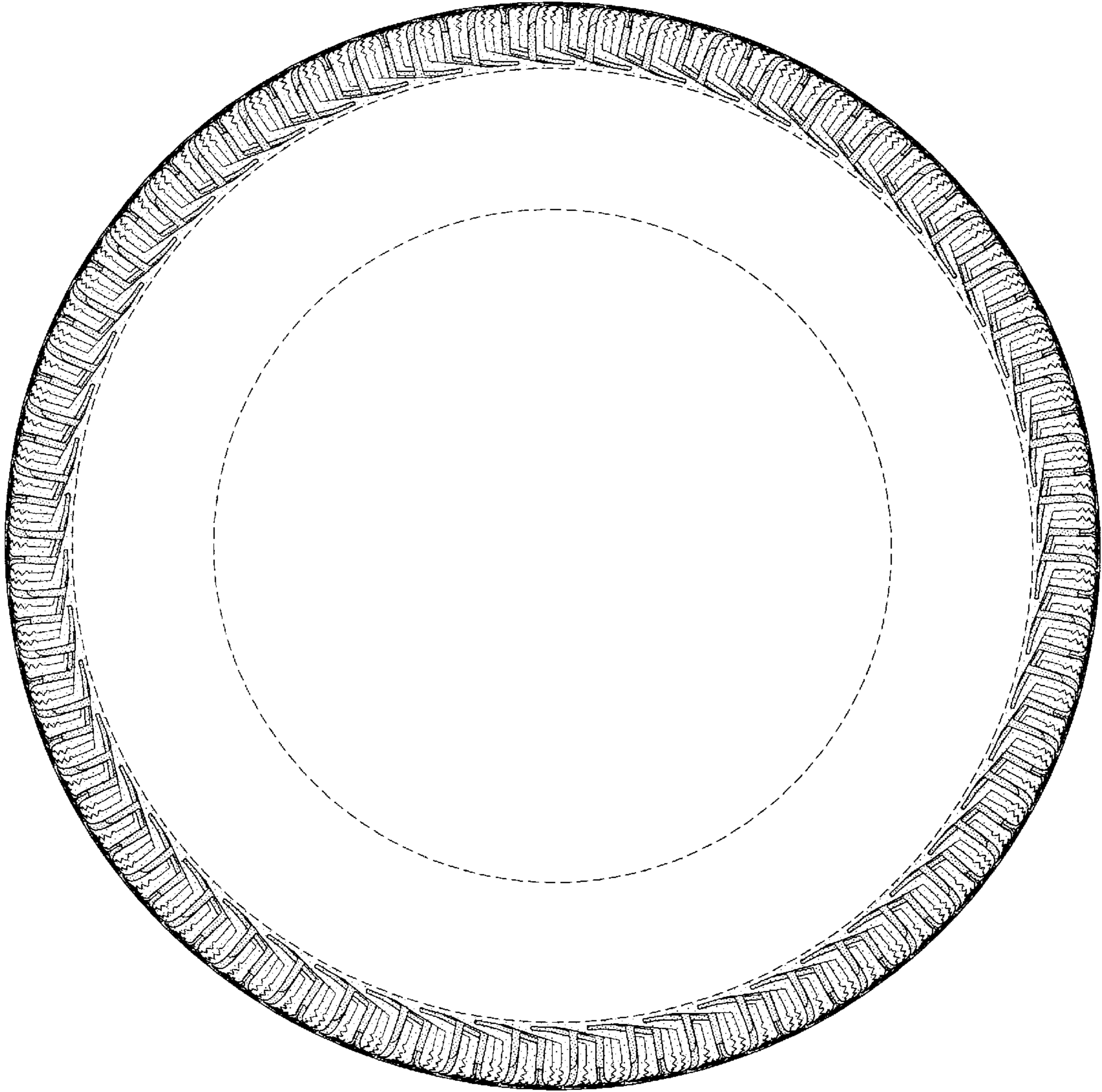

FIG-3

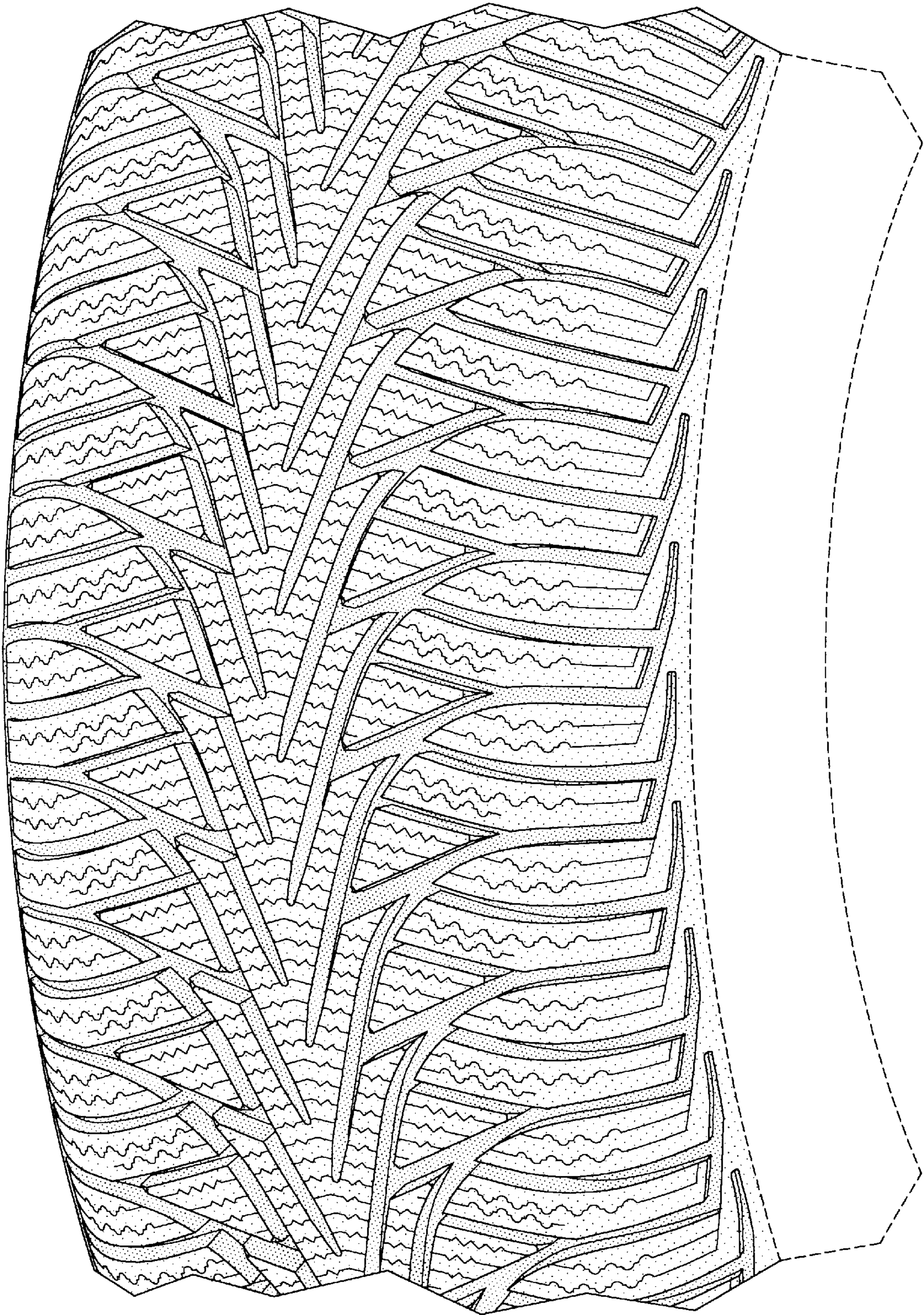

FIG-4