



US00D431799S

# United States Patent [19]

Brown, IV et al.

[11] Patent Number: Des. 431,799

[45] Date of Patent: \*\* Oct. 10, 2000

## [54] TIRE TREAD

[75] Inventors: **Joseph Nicholas Brown, IV**, Simpsonville; **Michael William Ilcheson**, Piedmont; **Michael Don Taylor**, Greer, all of S.C.

[73] Assignee: **Michelin Recherche Technique S.A.**, Switzerland

[\*\*] Term: **14 Years**

[21] Appl. No.: **29/116,326**

[22] Filed: **Dec. 30, 1999**

[51] LOC (7) Cl. .... **12-15**

[52] U.S. Cl. .... **D12/147**

[58] Field of Search ..... D12/138-152;  
152/209.1, 209.8, 209.9, 209.11, 209.13,  
209.28, 900, 901, 902, 903

## [56] References Cited

### U.S. PATENT DOCUMENTS

D. 274,805	7/1984	Dalmas	.....	D12/146
D. 328,444	8/1992	Graas	.....	D12/147
D. 329,031	9/1992	Lassan	.....	D12/146
D. 382,840	8/1997	Corner	.....	D12/147
D. 405,403	2/1999	Brown, IV et al.	.....	D12/147
D. 412,688	8/1999	Brown, IV et al.	.....	D12/147

## OTHER PUBLICATIONS

Tread Design Guide, 1992, p. 53, Michelin MXV.  
Tread Design Guide, 1992, p. 75, Summit Trail Climber AT.  
Tread Design Guide, 1997, p. 22, Cordovan Power King.  
Tread Design Guide, 1997, p. 19, Continental/TAG Premium GT 5000.  
Tread Design Guide, 1997, p. 29, Dunlop Graspic S100Z.  
Tread Design Guide, 1997, p. 51, Michelin MXV.

*Primary Examiner*—Robert M. Spear  
*Attorney, Agent, or Firm*—Martin Farrell; Robert R. Reed; Alan A. Csontos

## [57] CLAIM

The ornamental design for a tire tread, as shown and described.

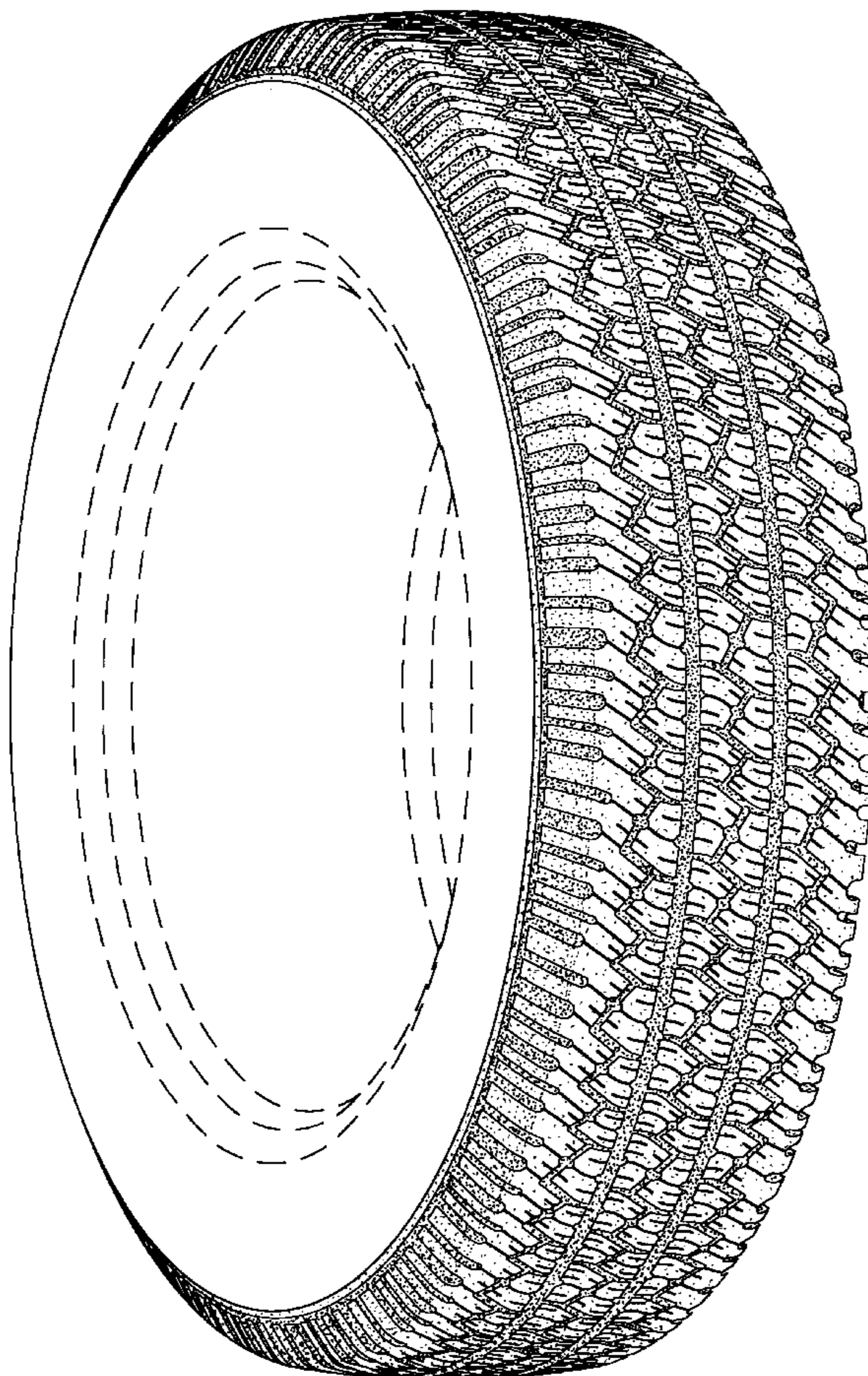
## DESCRIPTION

FIG. 1 is a perspective view of a tire tread showing our new design, it being understood that the tread pattern repeats uniformly throughout the outer surface and shoulder circumference of the tire tread, the opposite side perspective view being identical thereto; and,

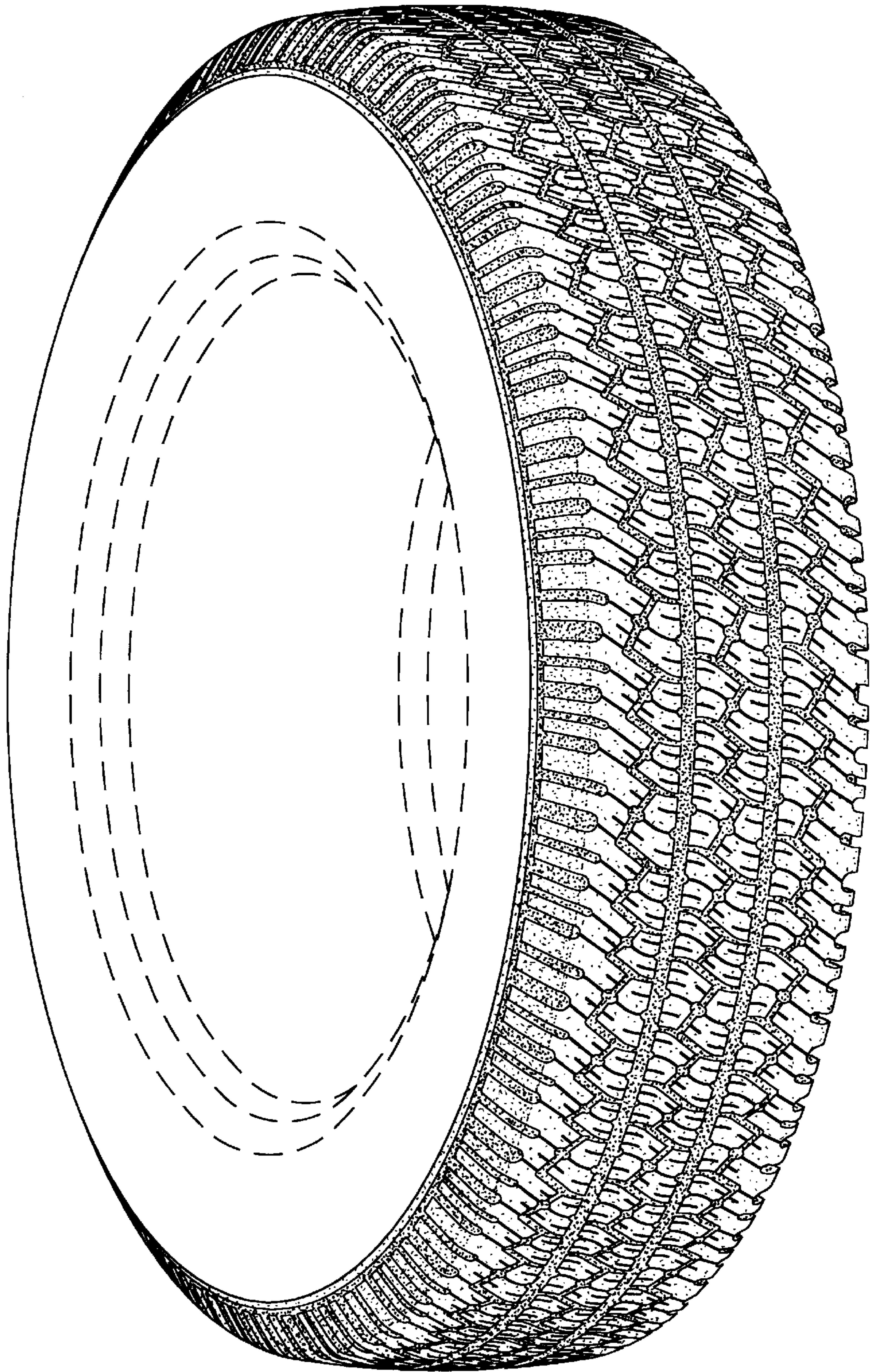
FIG. 2 is an enlarged fragmentary front elevation view of the tire tread thereof.

The broken line disclosure of the tire sidewall and inner bead is for illustrative purposes only and forms no part of the claimed design.

**1 Claim, 2 Drawing Sheets**

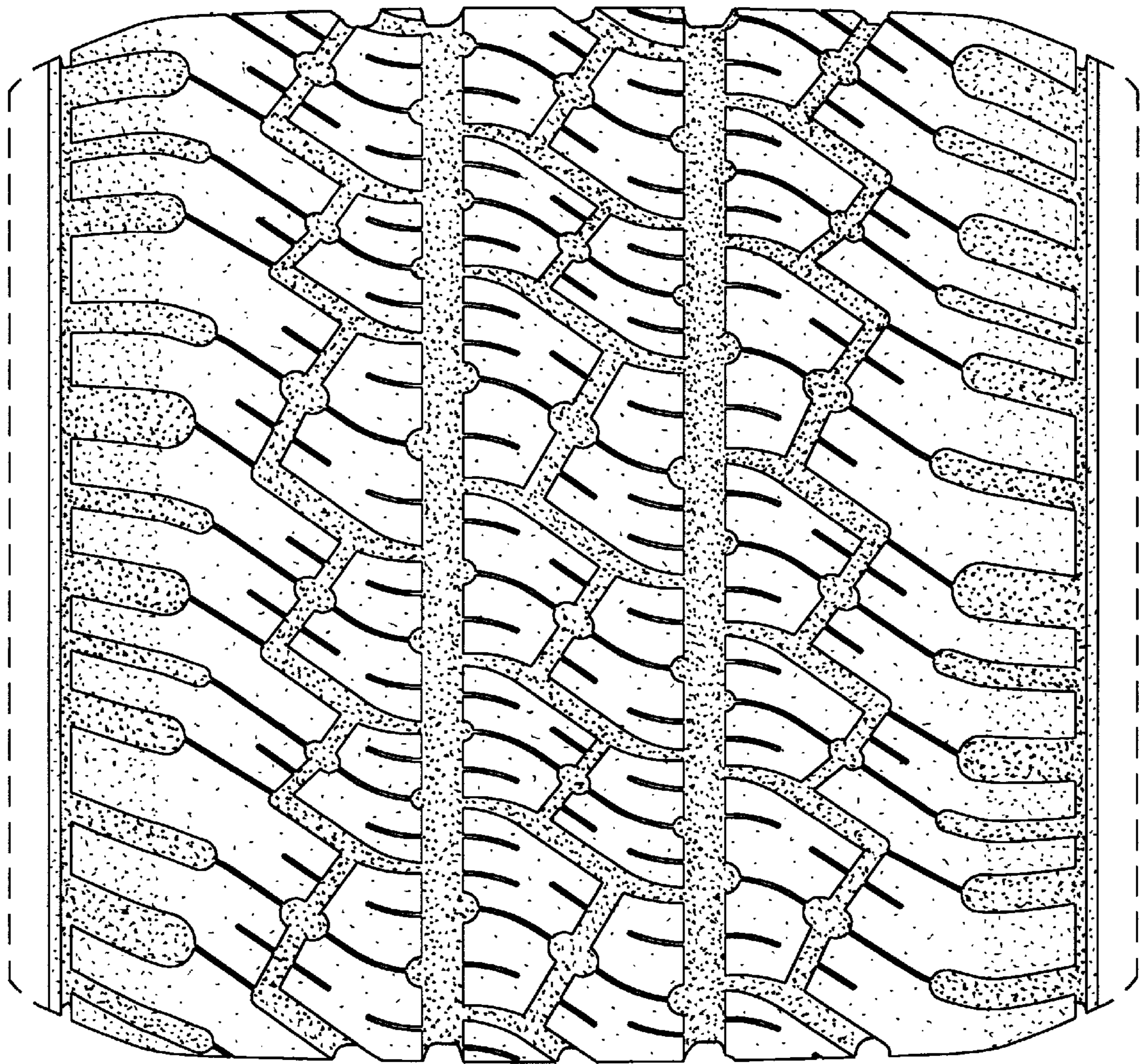






*Fig. 1*





*Fig. 2*