



US00D431717S

# United States Patent [19] Chen

[11] **Patent Number: Des. 431,717**

[45] **Date of Patent: \*\* Oct. 10, 2000**

[54] **SHOELACE**

[75] Inventor: **Paul Chen**, Changhua Hsien, Taiwan

[73] Assignee: **Taiwan Paiho Limited**, Changhua Hsien, Taiwan

[\*\*] Term: **14 Years**

[21] Appl. No.: **29/107,566**

[22] Filed: **Jul. 9, 1999**

[51] **LOC (7) Cl.** ..... **02-99**

[52] **U.S. Cl.** ..... **D2/978**

[58] **Field of Search** ..... D2/978; 2/326;  
24/715.3, 715.4, 715.6, 715.7

[56] **References Cited**

**U.S. PATENT DOCUMENTS**

D. 130,512 11/1941 Anderson, Jr. .... D2/978

D. 346,895 5/1994 Martin ..... D2/978

D. 407,554 4/1999 Resch ..... D2/978  
1,649,027 11/1927 Gunn ..... 24/715.3  
3,059,518 10/1962 Nelson ..... D2/978 X  
5,272,796 12/1993 Nichols ..... 24/715.4

*Primary Examiner*—Dominic Simone  
*Attorney, Agent, or Firm*—Dougherty & Troxell

[57] **CLAIM**

The ornamental design for shoelace, as shown and described.

**DESCRIPTION**

FIG. 1 is a perspective view of shoelace showing my new design.

FIG. 2 is a front side and the rear side view thereof;

FIG. 3 is a left side view thereof, the right side is identical;

FIG. 4 is top view thereof; and,

FIG. 5 is a bottom view thereof.

**1 Claim, 3 Drawing Sheets**

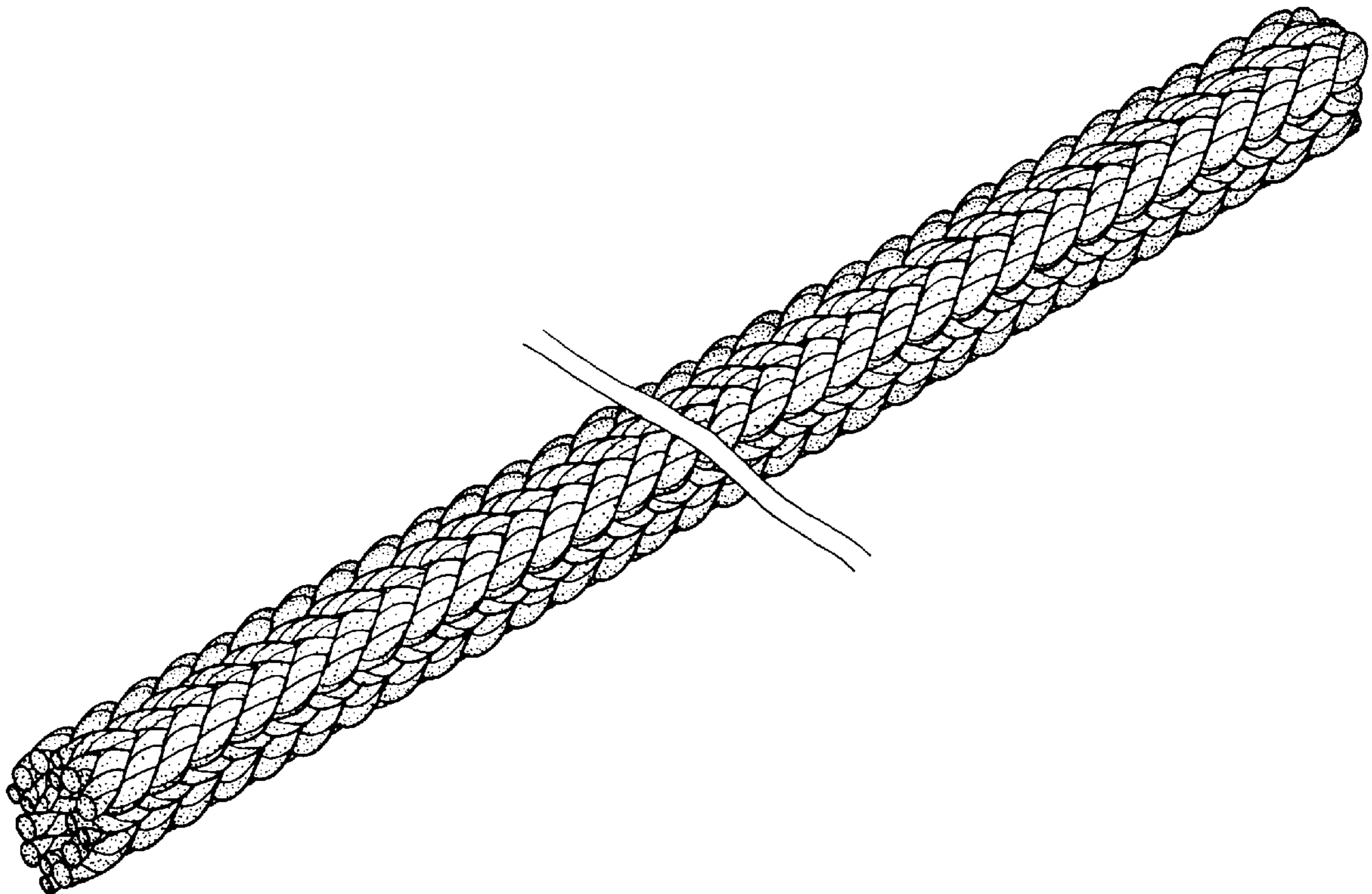

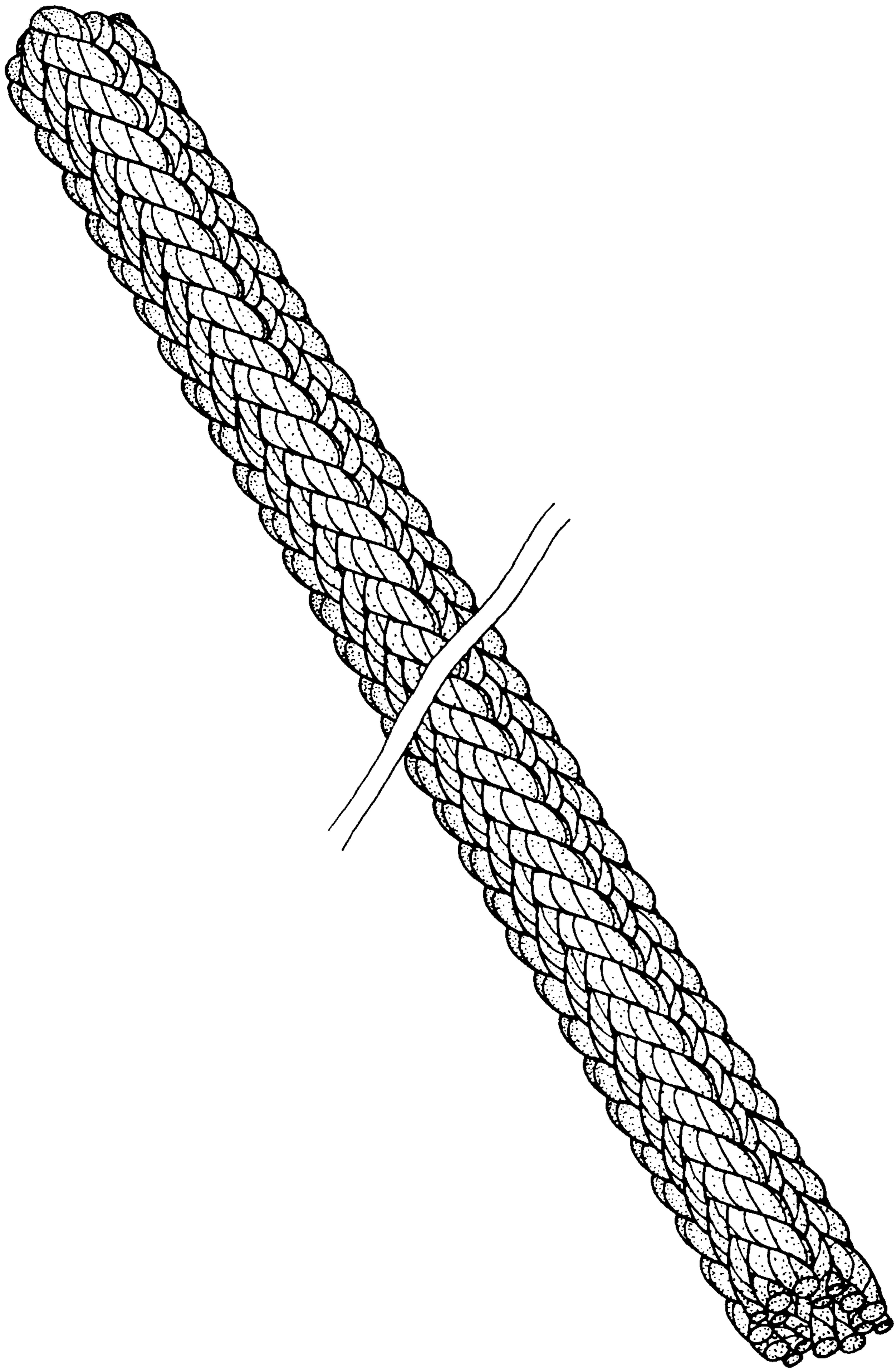

FIG. 1

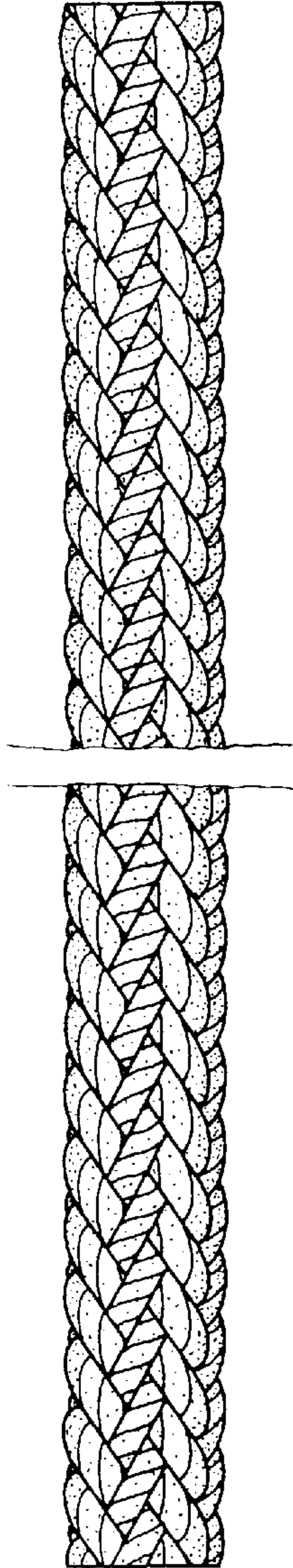

FIG. 3

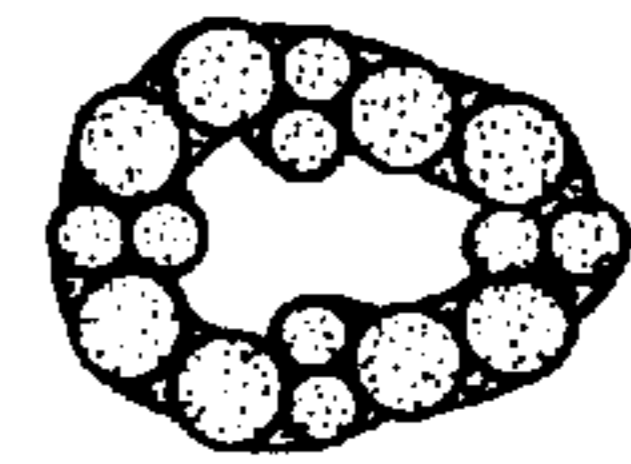

FIG. 2

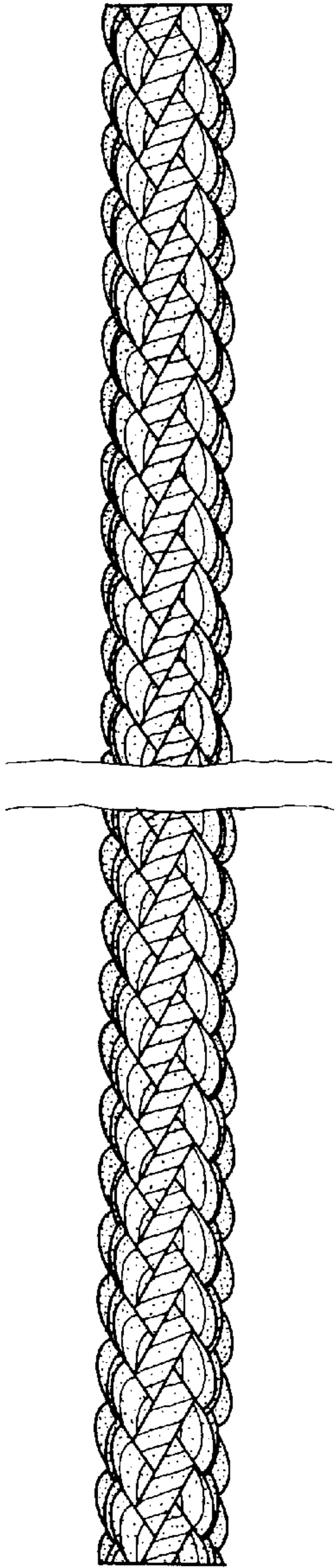

FIG. 4

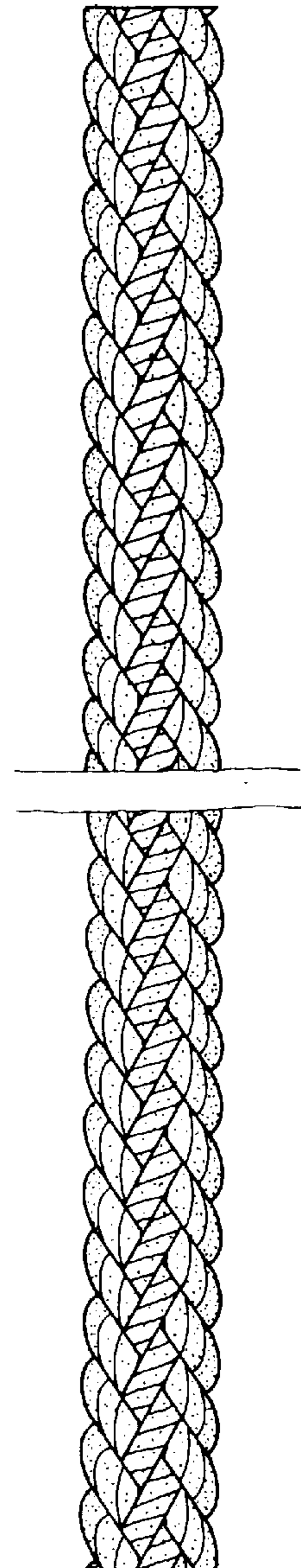

FIG. 5