



US00D431710S

# United States Patent [19]

Panella

[11] Patent Number: **Des. 431,710**

[45] Date of Patent: **\*\* Oct. 10, 2000**

[54] **SHOE SOLE**

[75] Inventor: **Antonio Panella**, London, United Kingdom

[73] Assignee: **Wolverine World Wide, Inc.**, Rockford, Mich.

[\*\*] Term: **14 Years**

[21] Appl. No.: **29/105,212**

[22] Filed: **May 20, 1999**

[51] **LOC (7) Cl.** ..... **02-04**

[52] **U.S. Cl.** ..... **D2/957**

[58] **Field of Search** ..... D2/896, 897, 902, D2/906, 908, 909, 914, 916, 919, 946-962, 964, 977; 36/3 B, 11.5, 12-15, 25 R, 28, 32 R, 44, 59 C, 66, 75 R, 76 R, 85, 101, 103, 104, 106, 113-115, 124, 126, 127-130

### [56] **References Cited**

#### U.S. PATENT DOCUMENTS

D. 186,267	10/1959	Zerkowitz	.....	D2/957
D. 286,342	10/1986	Stubblefield	.....	D2/957
D. 287,303	12/1986	Peterson	.....	D2/957
D. 290,660	7/1987	Selbiger	.....	D2/956
D. 292,142	10/1987	Tonkel et al.	.....	D2/957
D. 292,540	11/1987	Cheskin	.....	D2/959
D. 302,900	8/1989	Kolman et al.	.....	D2/958
D. 335,022	4/1993	Lozano	.....	D2/960

D. 341,481	11/1993	Peterson	.....	D2/959
D. 341,700	11/1993	Avar	.....	D2/977
D. 354,845	1/1995	Bramani	.....	D2/957
D. 355,754	2/1995	Brandon	.....	D2/951
D. 358,929	6/1995	Peterson	.....	D2/908
D. 363,371	10/1995	Werman	.....	D2/957
D. 371,893	7/1996	Kayano et al.	.....	D2/959
D. 379,864	6/1997	Kayano	.....	D2/960
D. 383,893	9/1997	Leick	.....	D2/959
D. 385,987	11/1997	Bramani	.....	D2/959
D. 387,891	12/1997	Vestuti	.....	D2/959
D. 391,046	2/1998	Blakeslee	.....	D2/954
D. 391,746	3/1998	Rask	.....	D2/951
1,541,234	6/1925	McKnight	.....	36/59 C

*Primary Examiner*—Celia Murphy  
*Attorney, Agent, or Firm*—Warner Norcross & Judd

### [57] **CLAIM**

The ornamental design for shoe sole, as shown and described.

### **DESCRIPTION**

FIG. 1 is a bottom plan view of the shoe sole embodying my new design;  
FIG. 2 is a right side elevational view thereof;  
FIG. 3 is a left side elevational view thereof;  
FIG. 4 is a front elevational view thereof;  
FIG. 5 is a rear elevational view thereof; and  
FIG. 6 is a perspective view thereof.  
The areas left unshaded in FIGS. 4 and 5 are unclaimed.

**1 Claim, 4 Drawing Sheets**

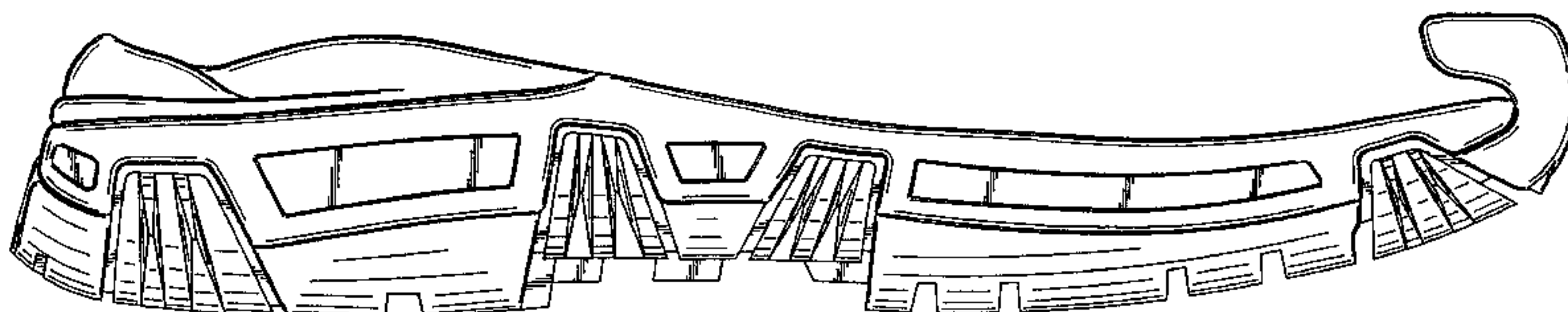
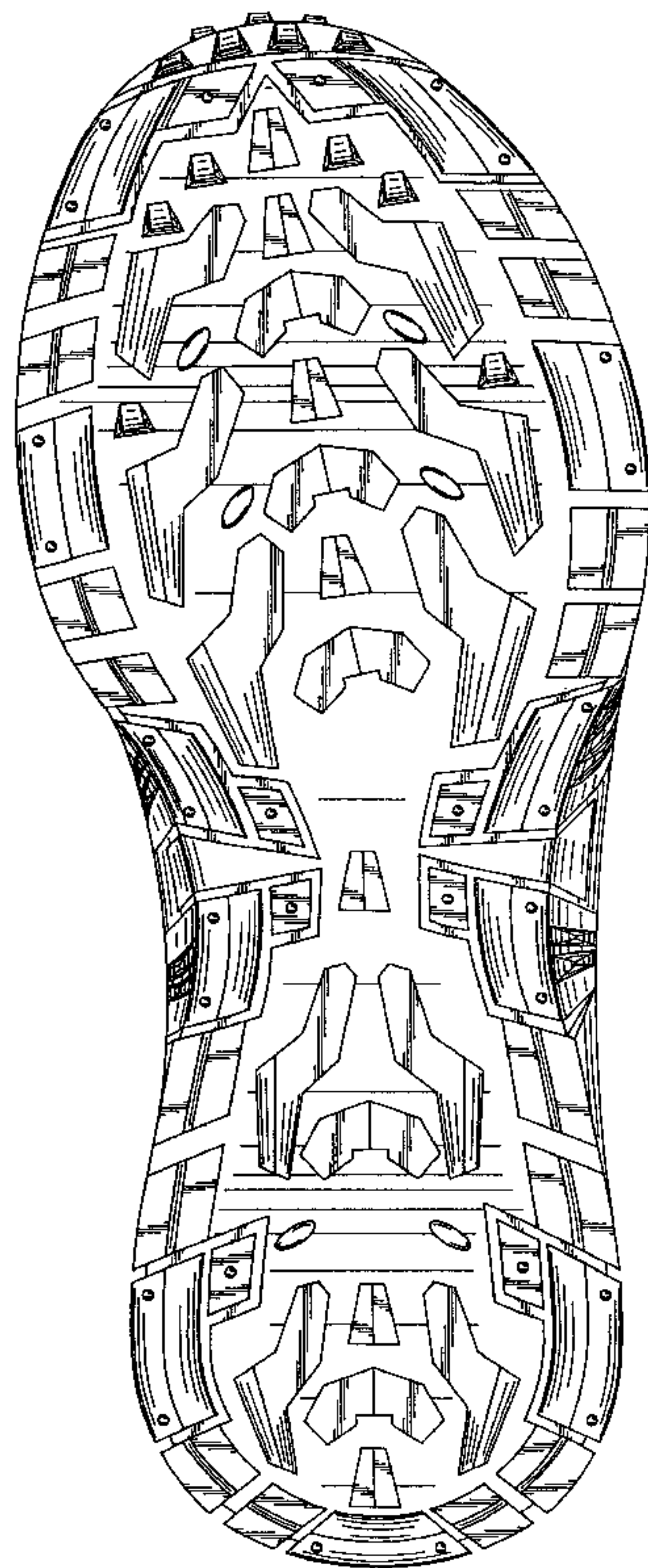

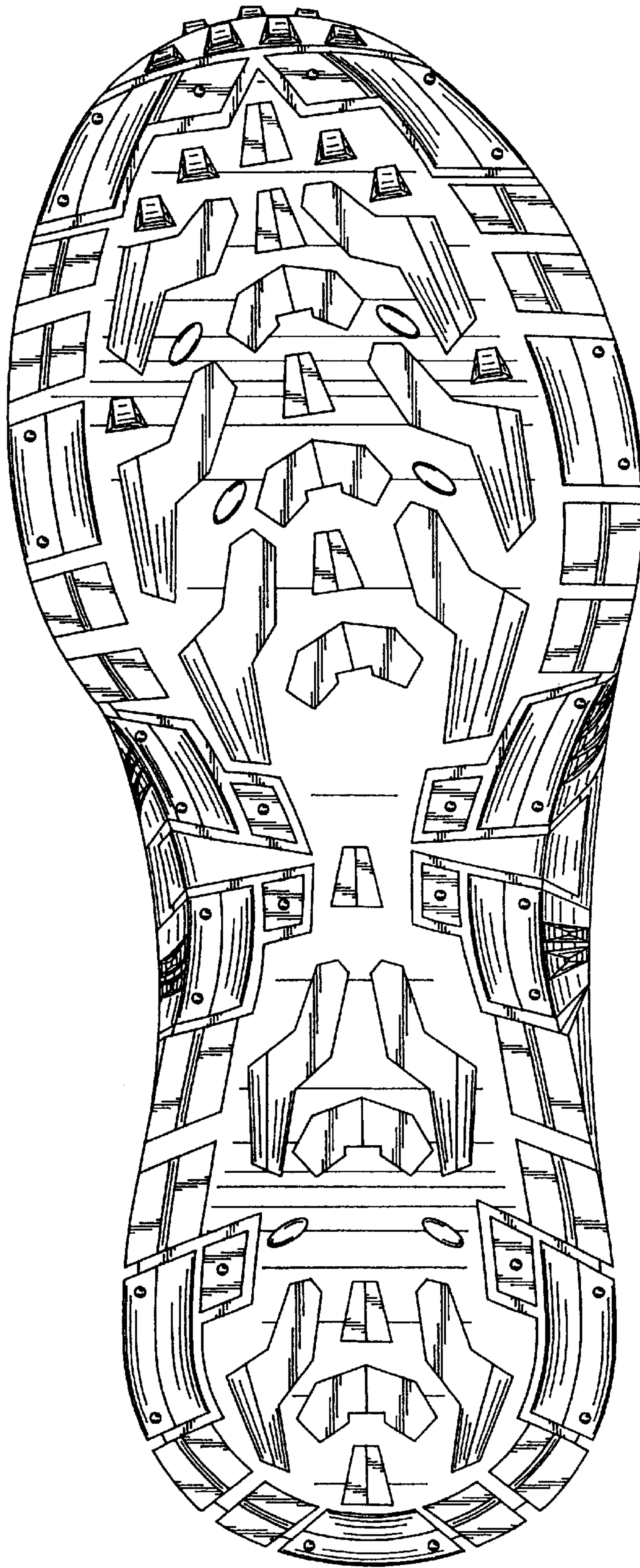

FIG. 1



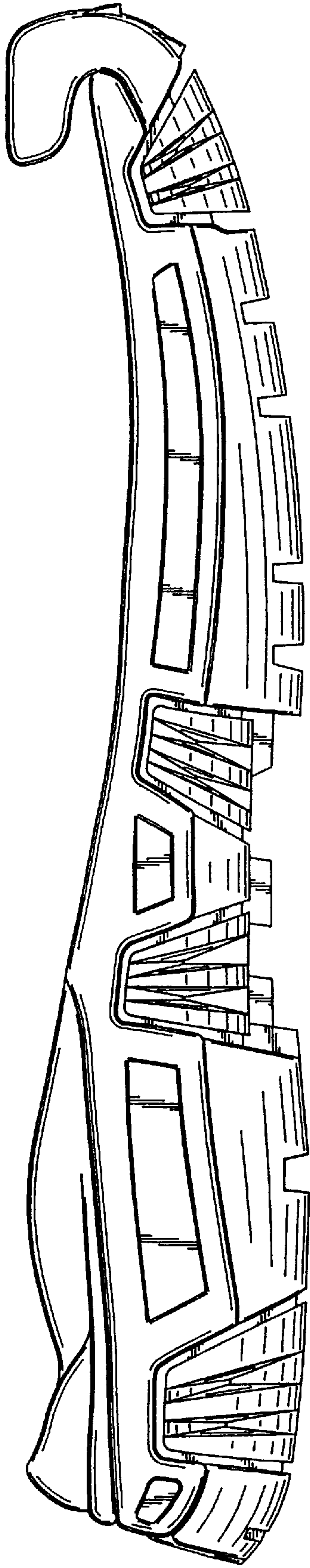

FIG. 2

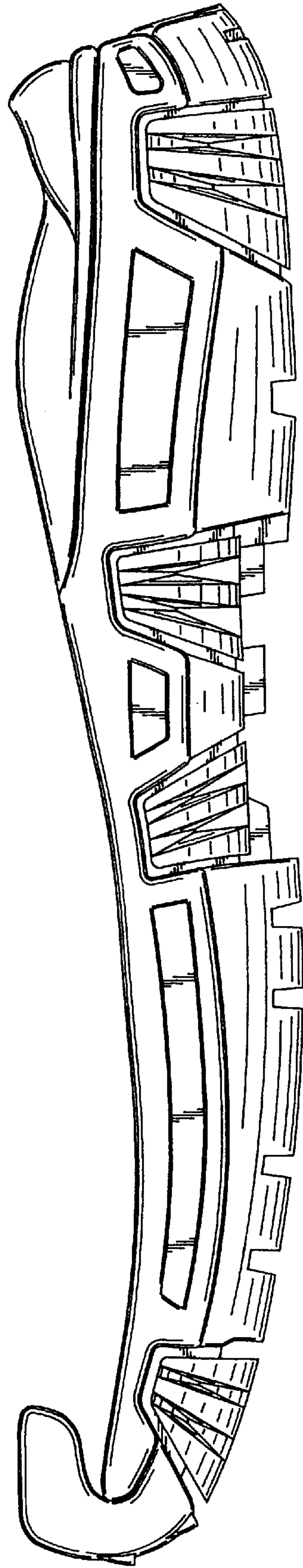

FIG. 3

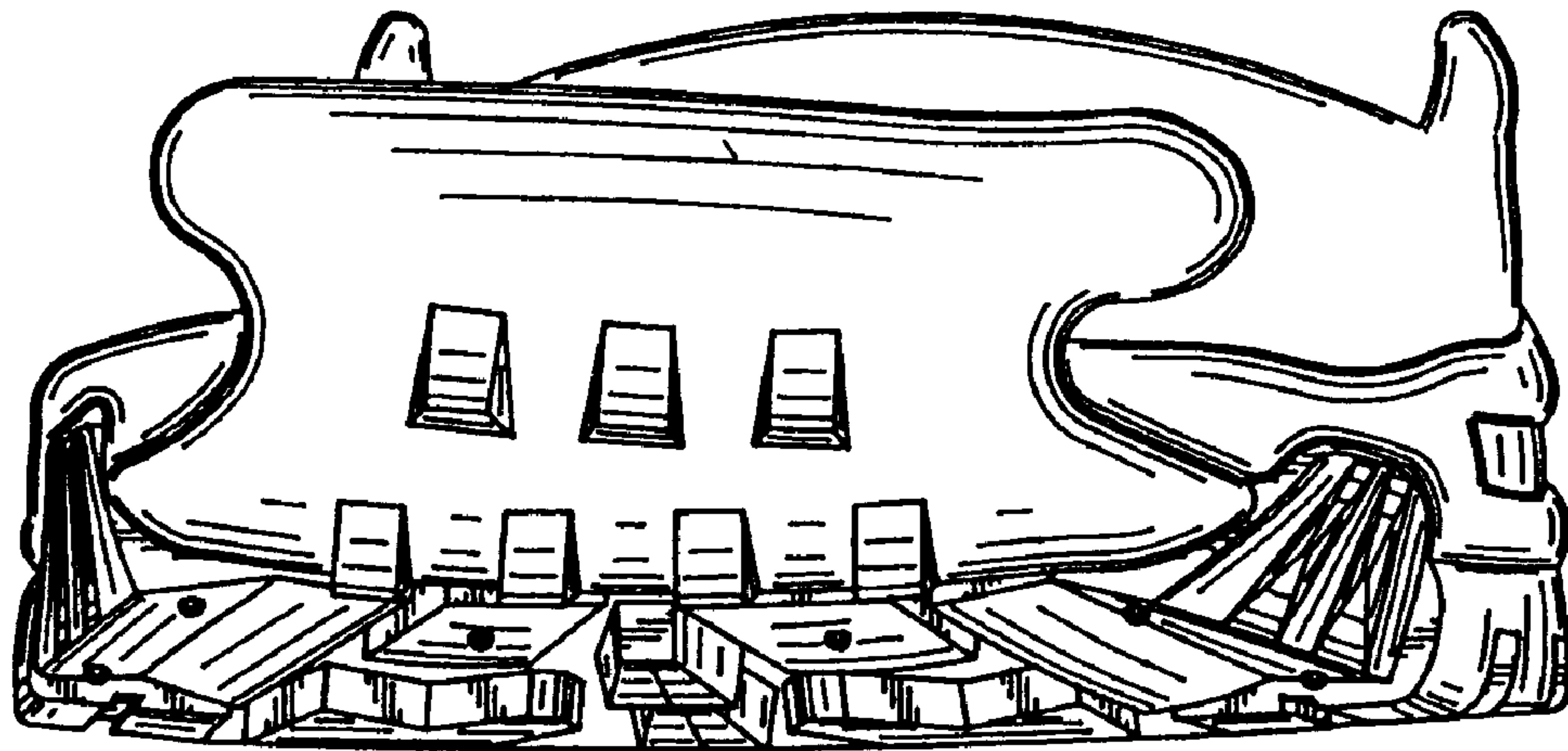

FIG. 4

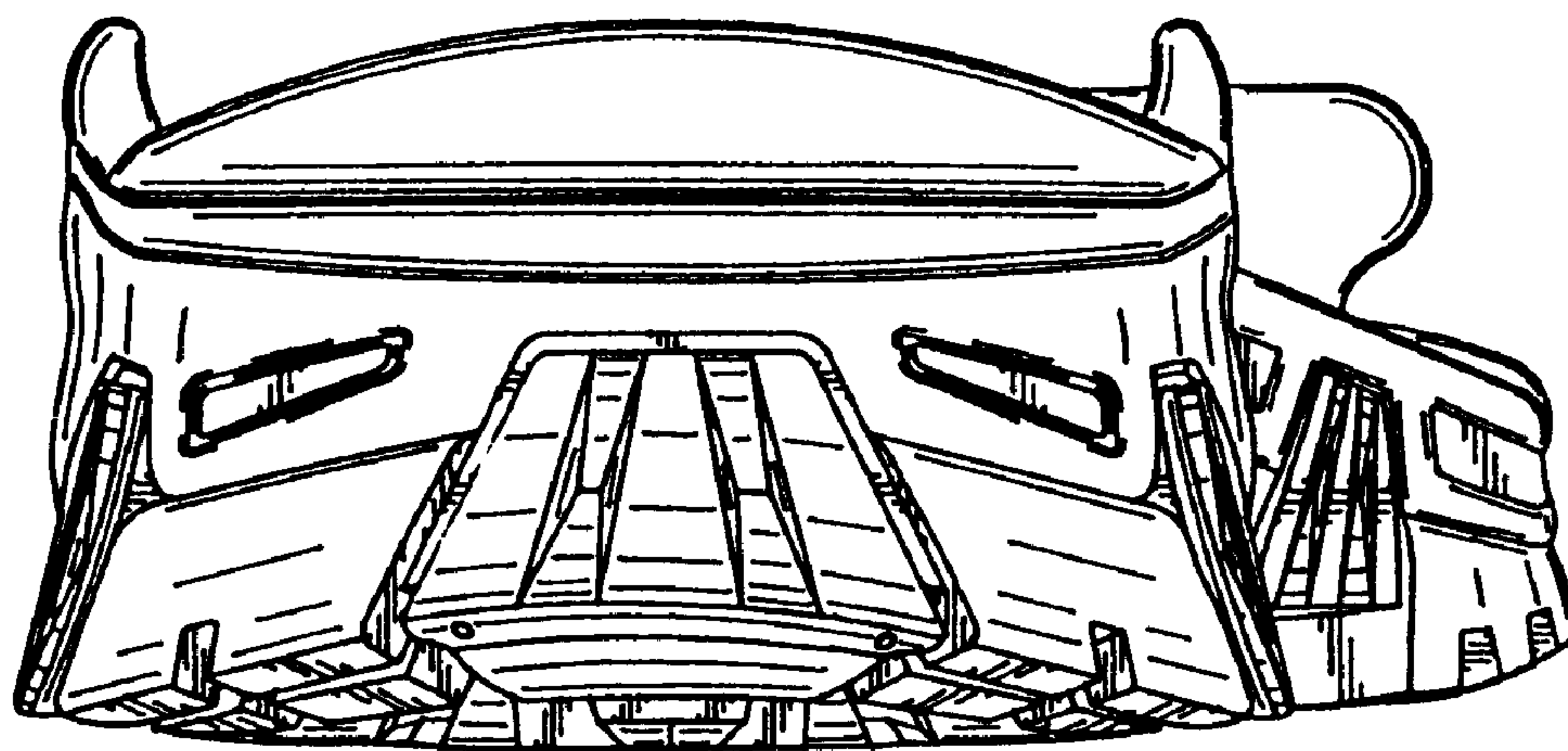

FIG. 5

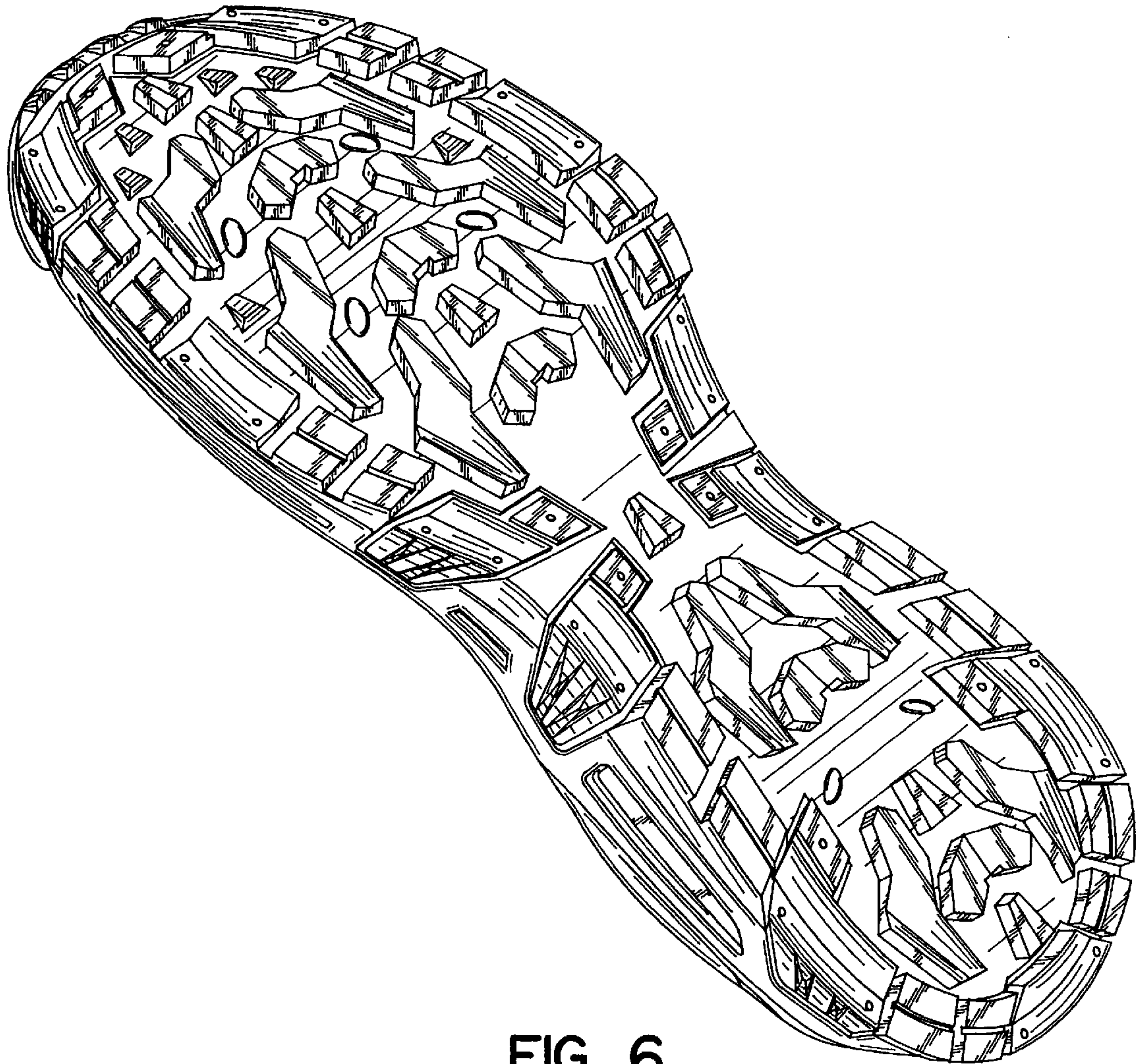

FIG. 6