



US00D431657S

United States Patent [19]

Wasserstrom

[11] Patent Number: **Des. 431,657**

[45] Date of Patent: **** Oct. 3, 2000**

[54] **HIGHWAY BARRIER**

[75] Inventor: **David E. Wasserstrom**, Elkins Park, Pa.

[73] Assignee: **Traffic Safety Devices Incorporated**, Elkins Park, Pa.

[**] Term: **14 Years**

[21] Appl. No.: **29/114,104**

[22] Filed: **Nov. 18, 1999**

[51] **LOC (7) Cl.** **25-01**

[52] **U.S. Cl.** **D25/113**

[58] **Field of Search** D25/102, 112-118, D25/164, 199; D21/484-486, 488-492, 499-500; 52/102, 582.1, 588.1, 596; 404/29, 34, 37-42, 6-10; 405/284-287, 287.1, 16, 272; 256/1, 13.1; D10/109

[56] **References Cited**

U.S. PATENT DOCUMENTS

| | | | | |
|------------|---------|--------------|-------|----------|
| D. 341,098 | 11/1993 | Yodock | | D10/109 |
| D. 343,369 | 1/1994 | Sprague | | D10/109 |
| D. 385,362 | 10/1997 | Rossetti | | D25/58 |
| 3,326,099 | 6/1967 | Cova et al. | | 404/7 |
| 4,089,615 | 5/1978 | Almer et al. | | 404/6 |
| 4,681,302 | 7/1987 | Thompson | | 404/6 |
| 4,773,629 | 9/1988 | Yodock | | 256/13.1 |
| 4,869,617 | 9/1989 | Chiodo | | 404/7 |
| 4,946,306 | 8/1990 | Yodock | | 404/6 |
| 5,011,325 | 4/1991 | Antonioli | | 256/13.1 |

| | | | | |
|-----------|---------|--------------------|-------|----------|
| 5,104,254 | 4/1992 | Durand | | 404/6 |
| 5,104,255 | 4/1992 | Brodensohn | | 404/7 |
| 5,118,216 | 6/1992 | Smith | | 404/6 |
| 5,123,773 | 6/1992 | Yodock | | 404/6 |
| 5,208,585 | 5/1993 | Sprague | | 404/6 |
| 5,259,154 | 11/1993 | Lilley | | 52/102 X |
| 5,336,016 | 8/1994 | Baatz | | 404/6 |
| 5,360,286 | 11/1994 | Russell | | 404/6 |
| 5,387,049 | 2/1995 | Duckett | | 404/6 |
| 5,498,101 | 3/1996 | Braverman | | 404/6 |
| 5,531,540 | 7/1996 | Wasserstrom et al. | | 404/6 |
| 5,611,641 | 3/1997 | Christensen | | 404/6 |
| 5,836,714 | 11/1998 | Christensen | | 404/6 |
| 5,882,140 | 3/1999 | Yodock, Jr. et al. | | 404/6 |
| 5,988,934 | 11/1999 | Wasserstrom | | 404/6 |

Primary Examiner—Louis S. Zarfaz
Assistant Examiner—Robert A. Delehanty
Attorney, Agent, or Firm—Lerner, David, Littenberg, Krumholz & Mentlik, LLP

[57] **CLAIM**

The ornamental design for a highway barrier, as shown and described.

DESCRIPTION

FIG. 1 is a perspective view;
FIG. 2 is a front view (the rear view being a mirror image of the front view);
FIG. 3 is a top plan view thereof;
FIG. 4 is a bottom plan view thereof;
FIG. 5 is a right side view thereof; and,
FIG. 6 is a left side view thereof.

1 Claim, 5 Drawing Sheets

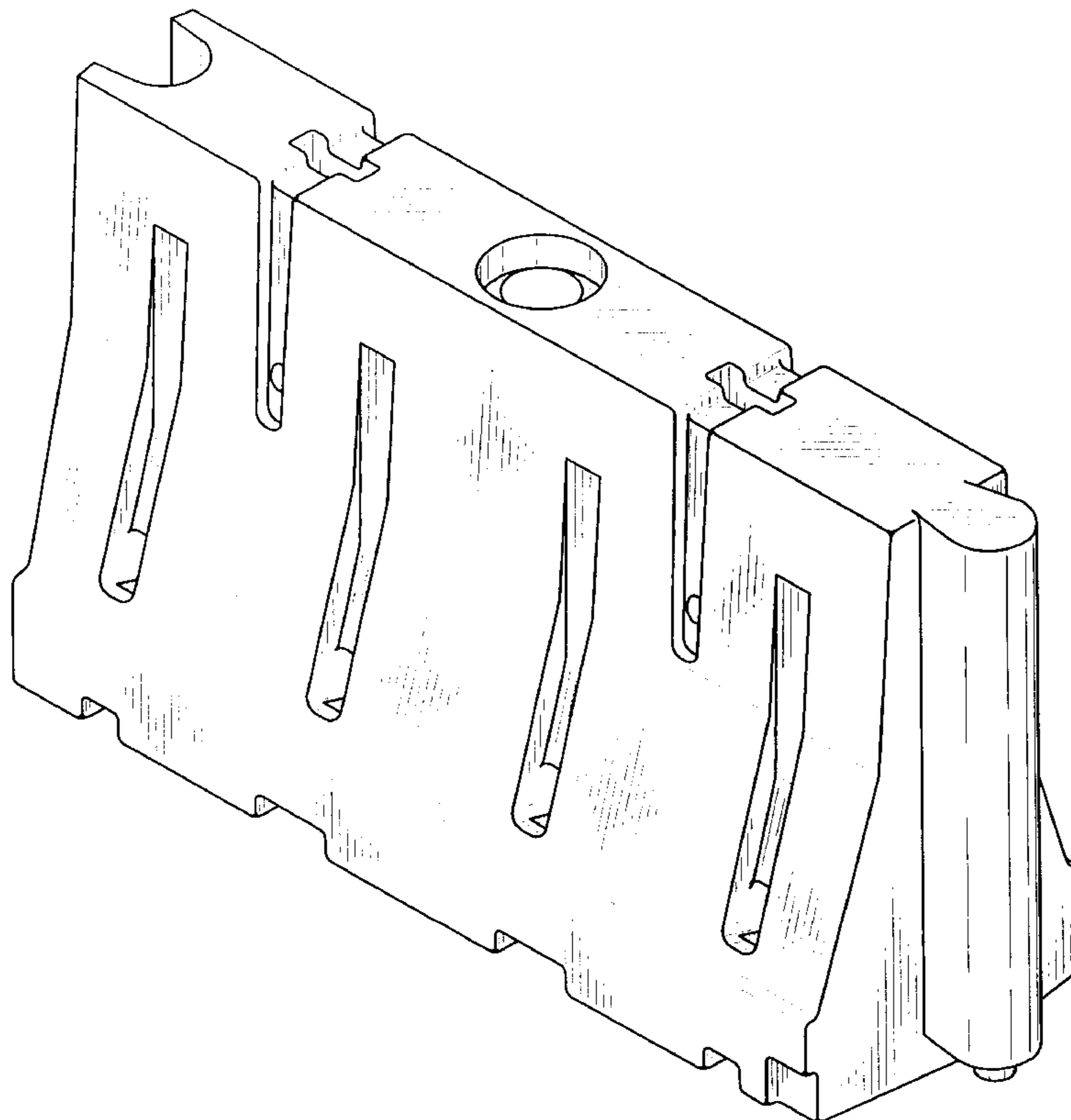

FIG. 1

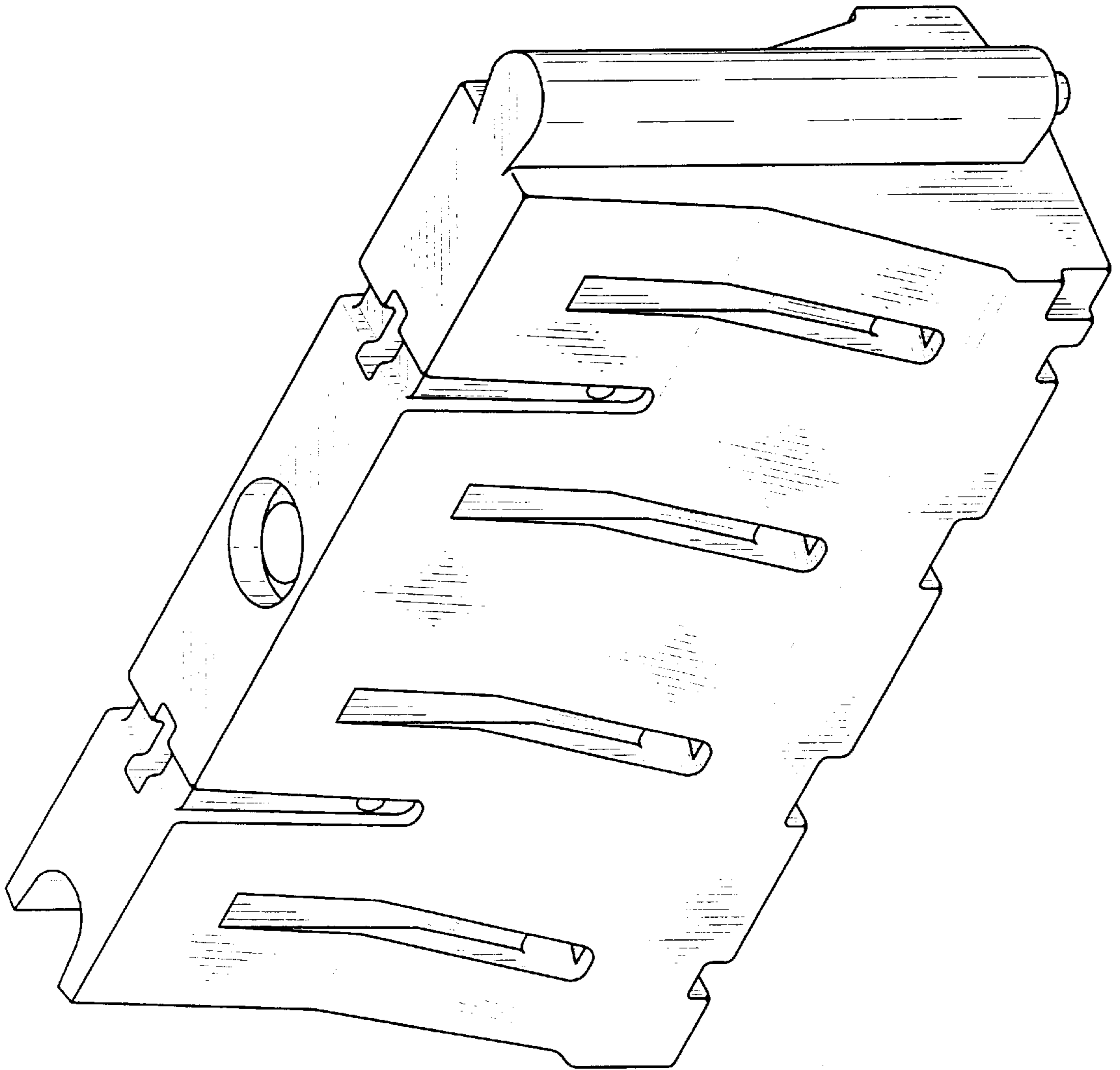

FIG. 2

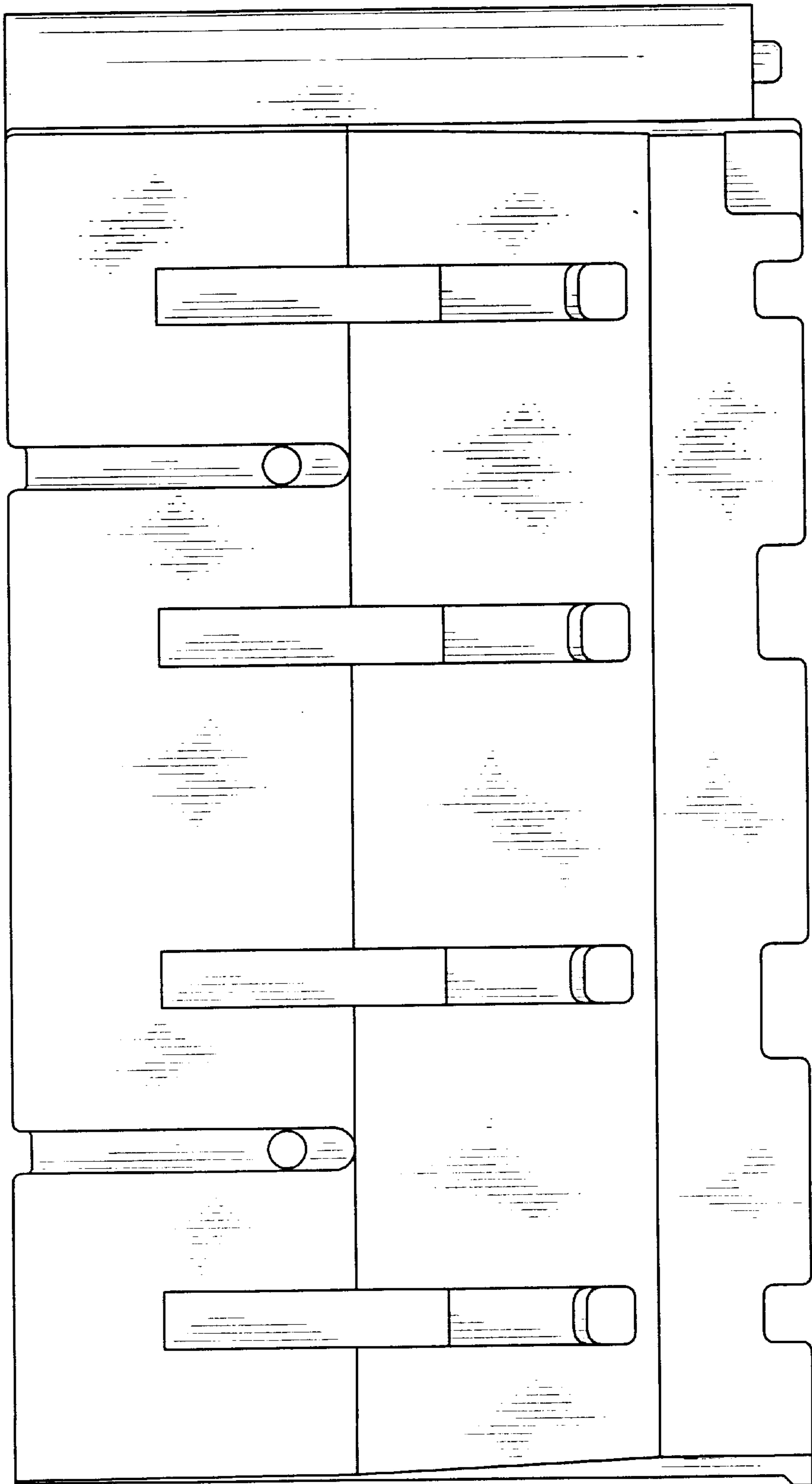

FIG. 3

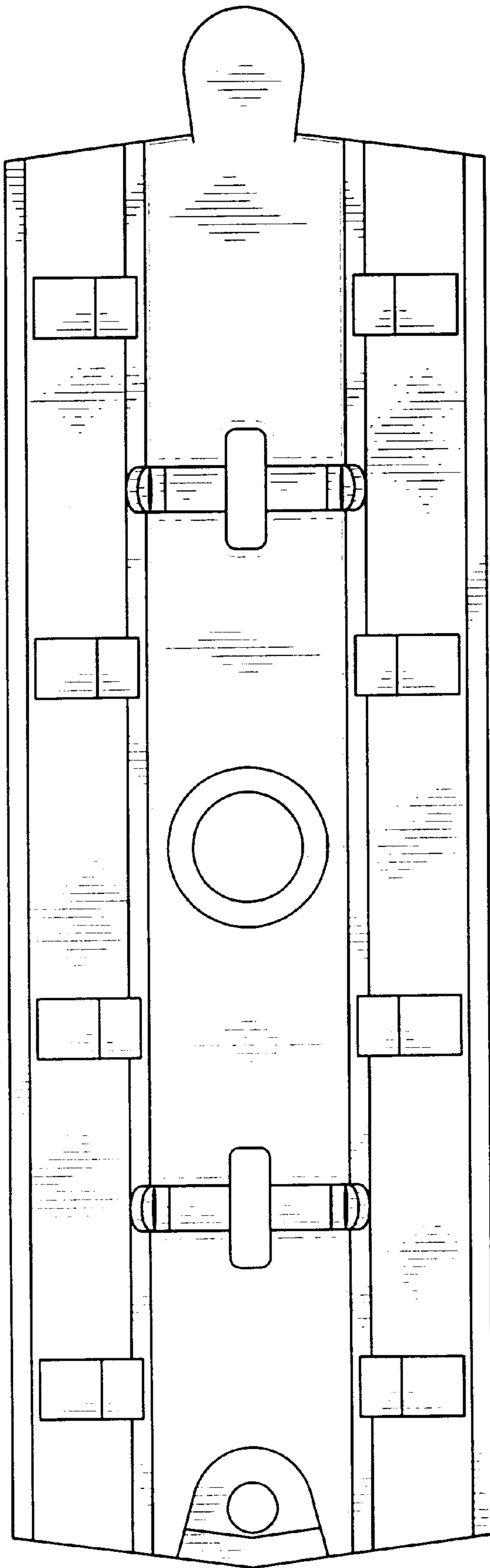

FIG. 4

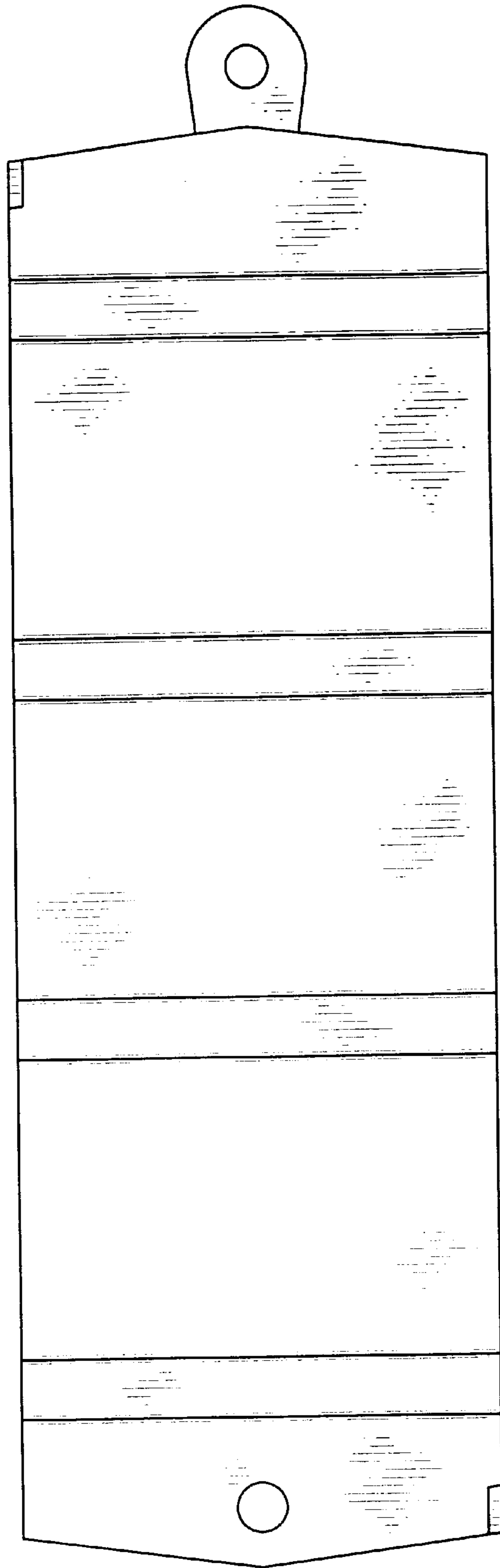

FIG. 6

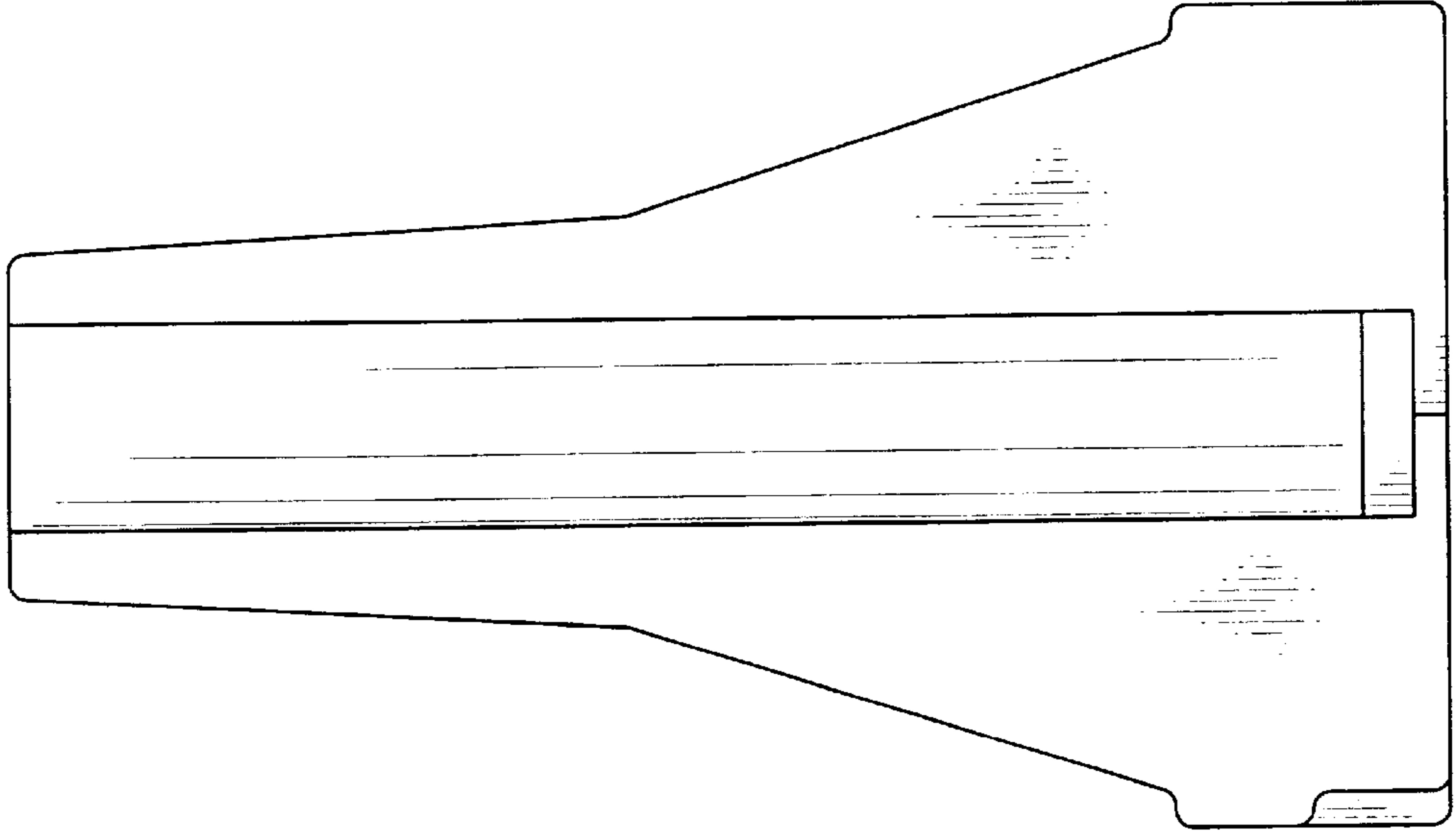

FIG. 5

