



US00D431607S

United States Patent [19]

[11] Patent Number: **Des. 431,607**

Seelig et al.

[45] Date of Patent: **** Oct. 3, 2000**

[54] WAGERING DEVICE DISPLAY

OTHER PUBLICATIONS

[75] Inventors: **Jerald C. Seelig; Lawrence M. Henshaw**, both of Pleasantville, N.J.

Lapine Models for Mathematics and Technical Education/1966 Cat., p. 4: wooden pyramid on left indicated by arrow; p. 6: item Z-9196.

[73] Assignee: **AC Coin and Slot Services Company**, Pleasantville, N.J.

Primary Examiner—Catherine Tuttle
Attorney, Agent, or Firm—Ian F. Burns

[**] Term: **14 Years**

[57] CLAIM

[21] Appl. No.: **29/114,012**

The ornamental design for a wagering device display, as shown and described.

[22] Filed: **Nov. 16, 1999**

DESCRIPTION

[51] **LOC (7) Cl.** **21-03**

[52] **U.S. Cl.** **D21/385; D21/370; D20/7**

[58] **Field of Search** D21/369-372, D21/386, 385, 389; D20/1-4, 7; D11/131, 145; D30/101; D7/300, 306; D9/418, 430, 431; 273/138.1, 139, 144 R, 145 R, 145 A, 145 CA, 144 A, 144 B, 269; 220/665; 221/155; 428/13; 47/69; 229/108, 111, 112

FIG. 1 is a perspective view of the wagering device display; FIG. 2 is a front elevational view of the wagering device display;

FIG. 3 is a rear elevational view of the wagering device display;

FIG. 4 is a top plan view of the wagering device display;

FIG. 5 is a right side elevational view of the wagering device display; and,

FIG. 6 is a left side elevational view of the wagering device display.

The broken lines showing the portions of the wagering device on the exterior and interior of the display are for illustrative purposes only and form no part of the claimed design.

[56] References Cited

U.S. PATENT DOCUMENTS

D. 161,634	1/1951	Komstohk, Sr. et al.	D7/325
D. 186,837	12/1959	Willinger et al.	D30/101
D. 189,039	10/1960	Allen	D11/164
D. 375,917	11/1996	Seyler et al.	D11/131
3,305,967	2/1967	Weisbecker	273/138

FOREIGN PATENT DOCUMENTS

250713 11/1966 Austria 273/138 R

1 Claim, 1 Drawing Sheet

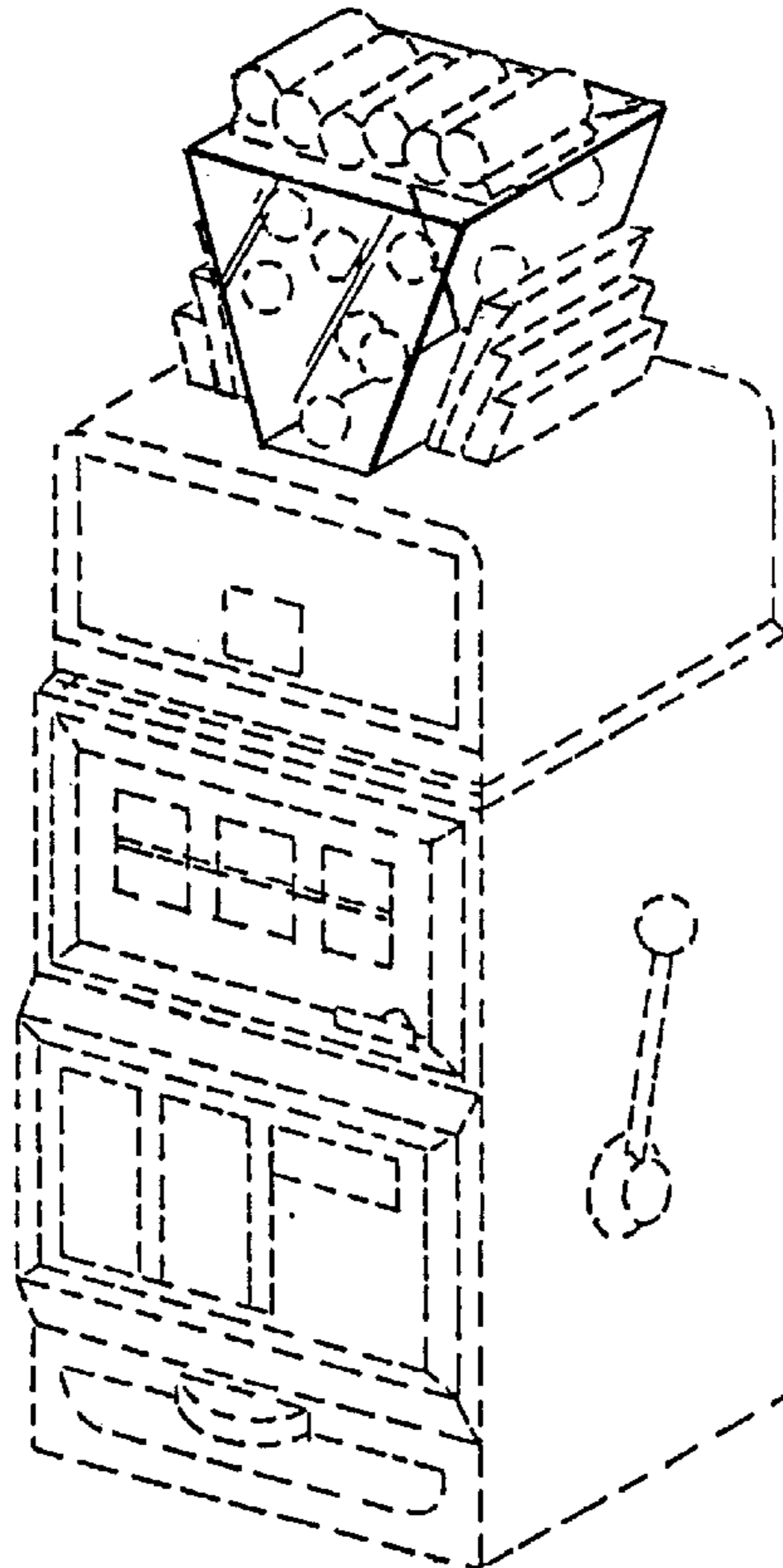

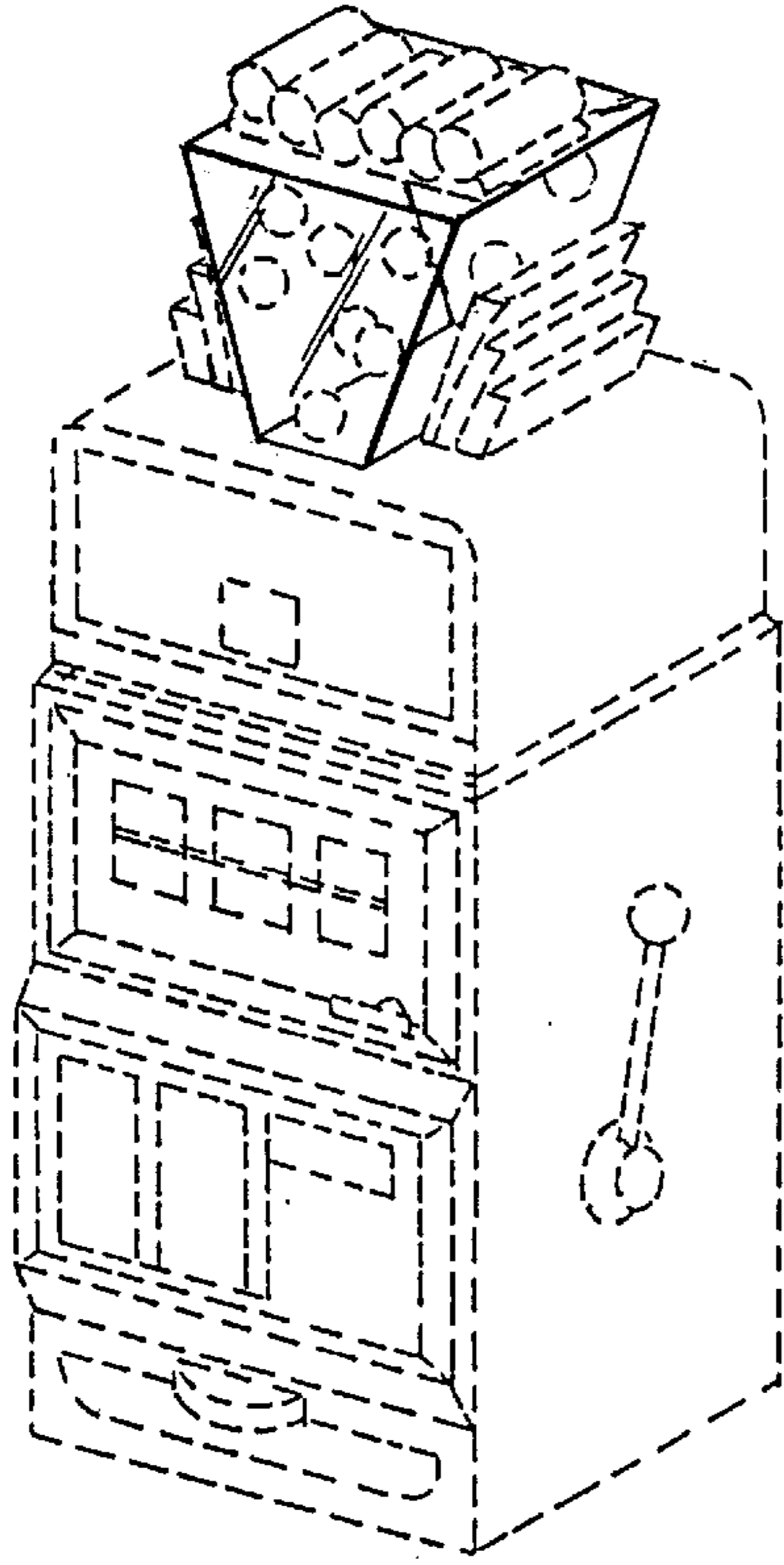

FIG. 1

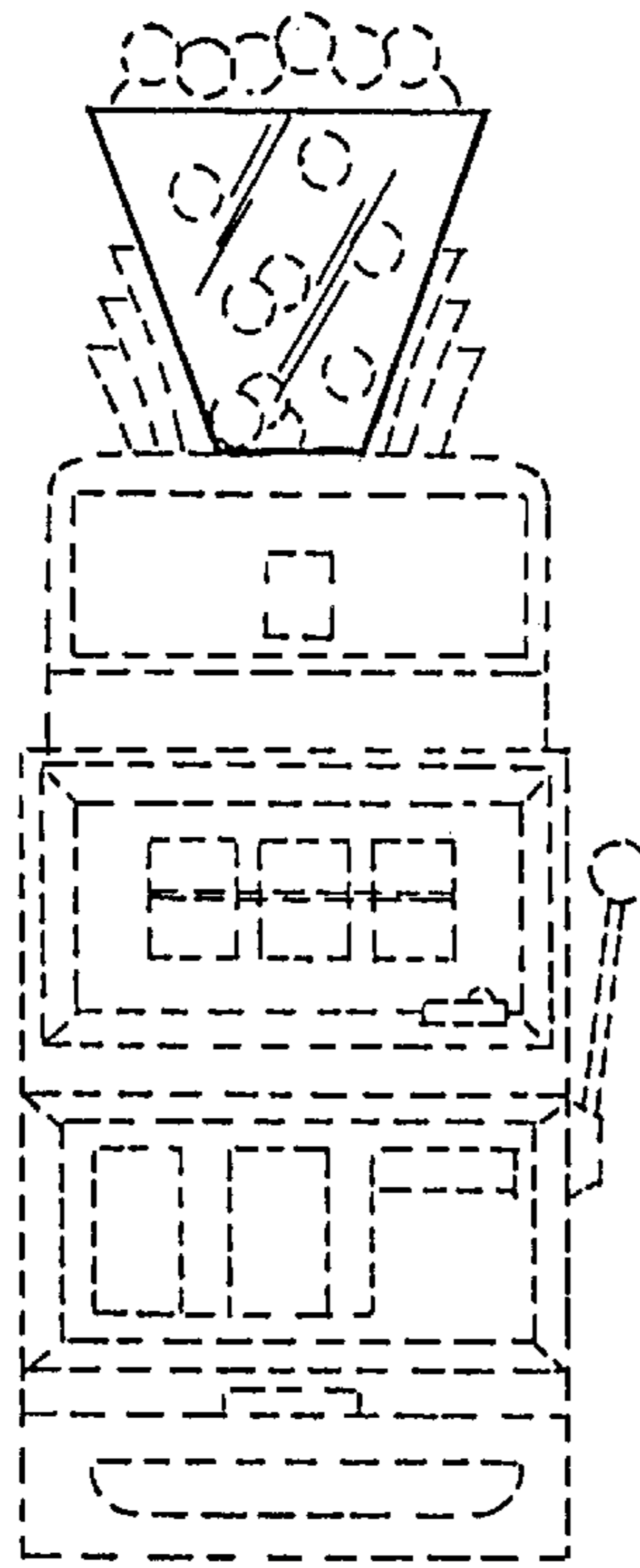

FIG. 2

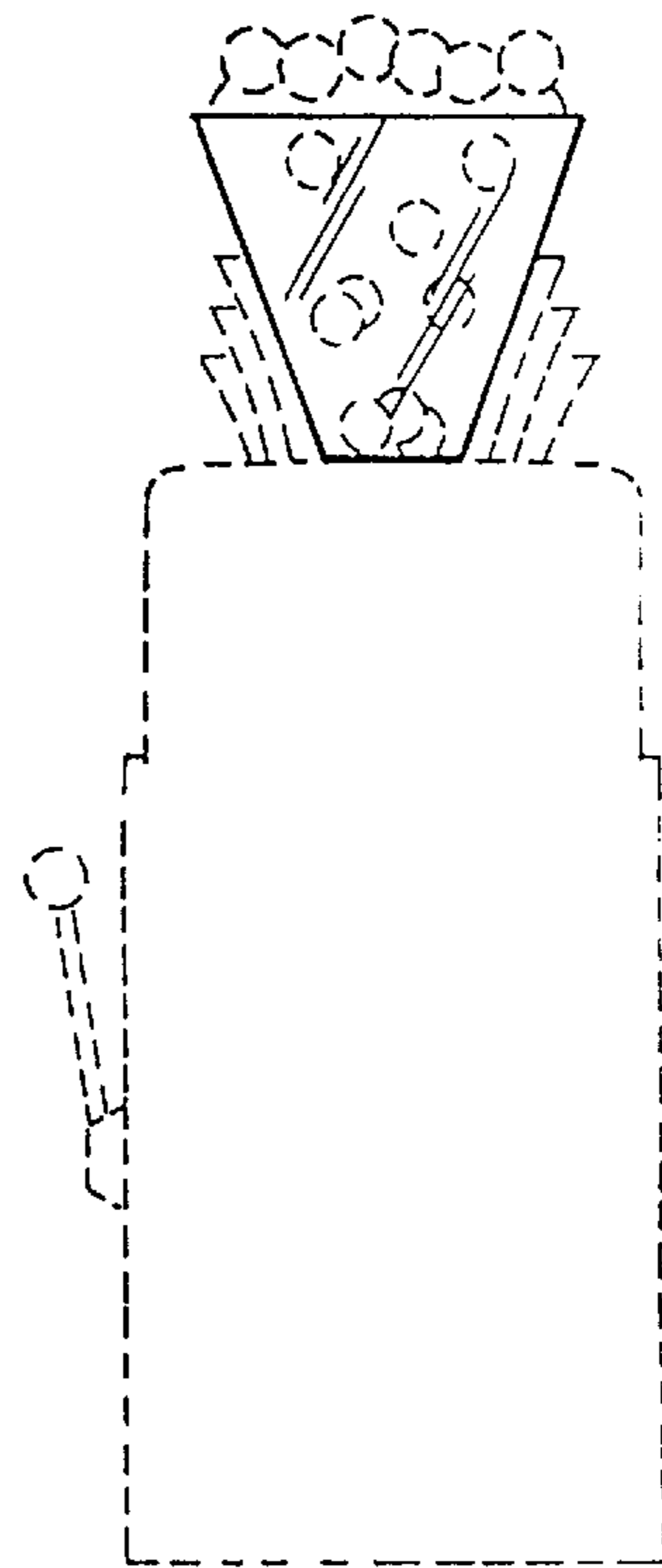

FIG. 3

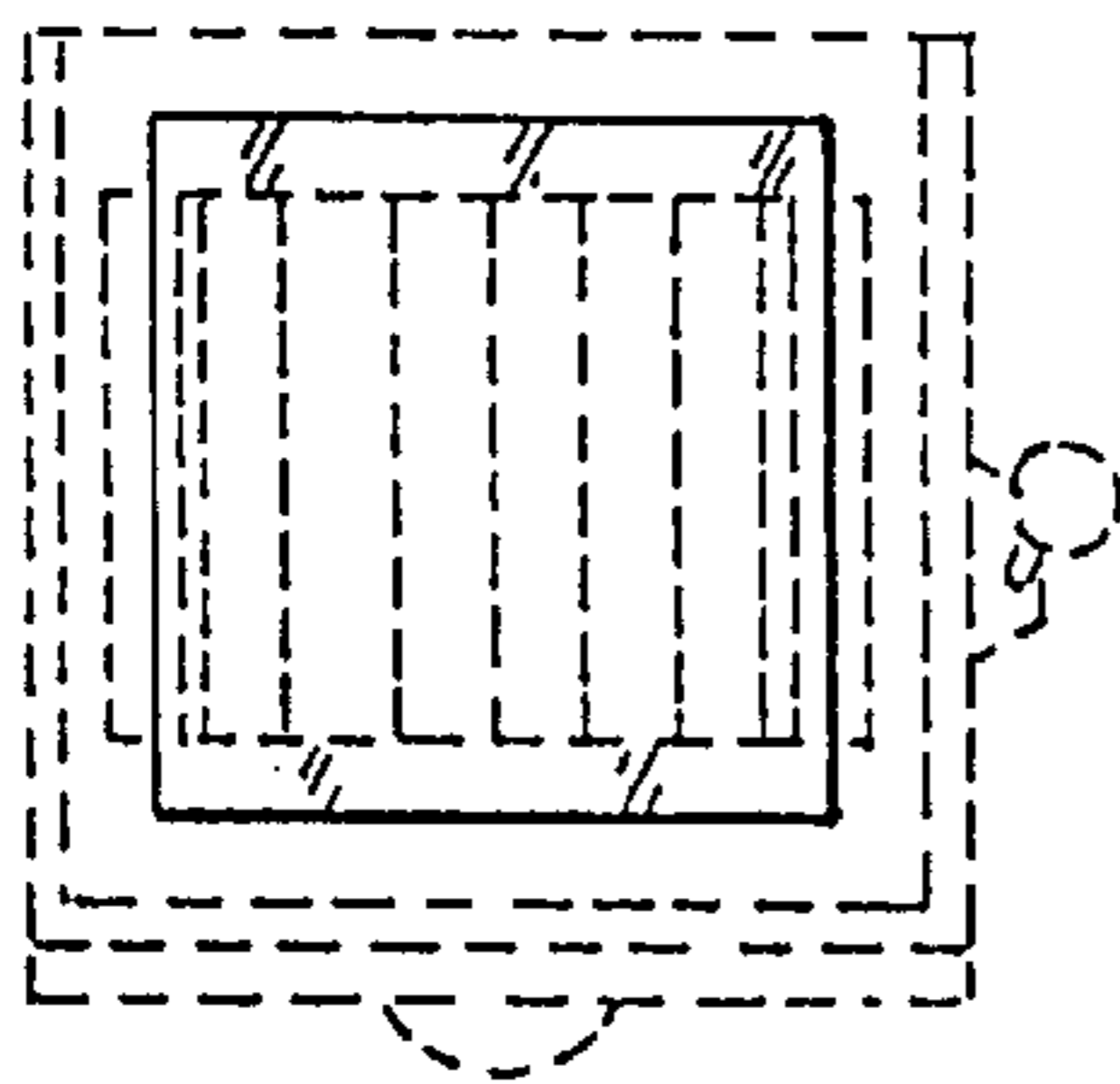

FIG. 4

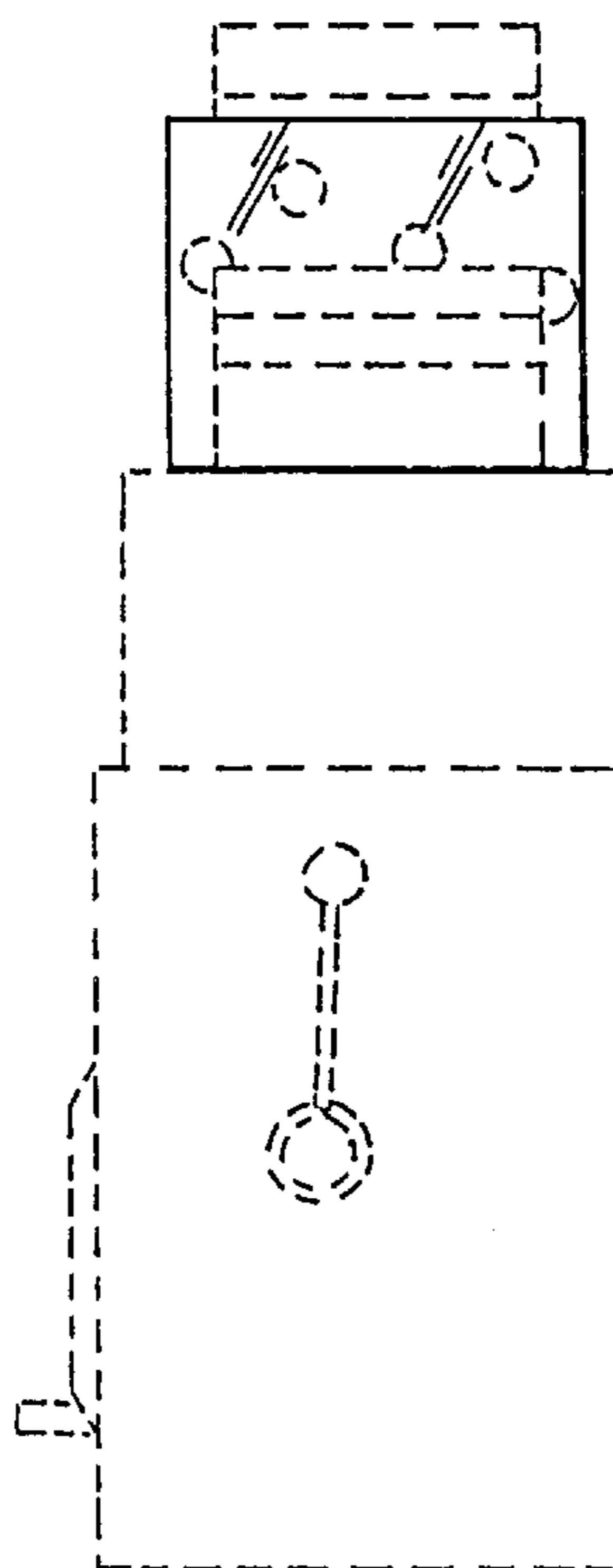

FIG. 5

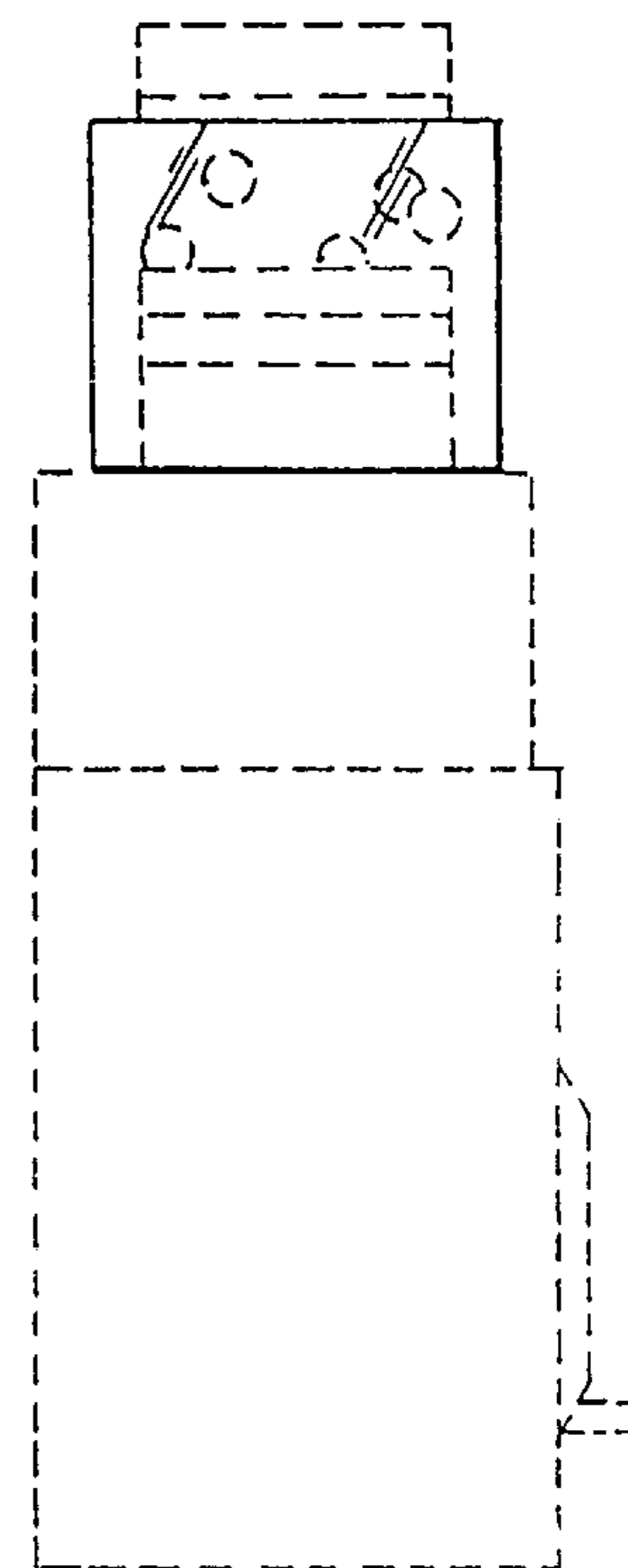

FIG. 6