



US00D431535S

United States Patent [19]

Kubis et al.

[11] Patent Number: **Des. 431,535**

[45] Date of Patent: **** Oct. 3, 2000**

[54] ELECTRICAL CONTROL BOX

[75] Inventors: **Roman James Kubis**, Cumming;
Michael C. Mayne, Conyers; **David Lawrence Whittenton**, Alpharetta, all of Ga.

[73] Assignee: **Nordson Corporation**, Westlake, Ohio

[**] Term: **14 Years**

[21] Appl. No.: **29/096,201**

[22] Filed: **Nov. 6, 1998**

[51] LOC (7) Cl. **13-03**

[52] U.S. Cl. **D13/164**

[58] Field of Search D13/162, 164,
D13/184; 174/50; 361/679, 680

[56] **References Cited**

U.S. PATENT DOCUMENTS

D. 272,433 1/1984 Trabucchi et al. D13/164

D. 329,221 9/1992 Khoo D13/164
D. 347,210 5/1994 Sharper D13/184
5,245,169 9/1993 Nakano 361/680
5,949,640 9/1999 Cameron et al. 361/679

Primary Examiner—Adir Aronovich
Attorney, Agent, or Firm—Raymond J. Slattery, III

[57] **CLAIM**

The ornamental design for an electrical control box, as shown and described.

DESCRIPTION

FIG. 1 is a front elevational view of an electrical control box showing our new design; FIG. 2 is the right side elevational view thereof wherein the left side elevational view being the mirror image thereof; FIG. 3 is a bottom elevational view thereof; and, FIG. 4 is a perspective view thereof showing the front, bottom, and side view thereof wherein the appearance as seen from the top forms no part of the claimed design.

1 Claim, 2 Drawing Sheets

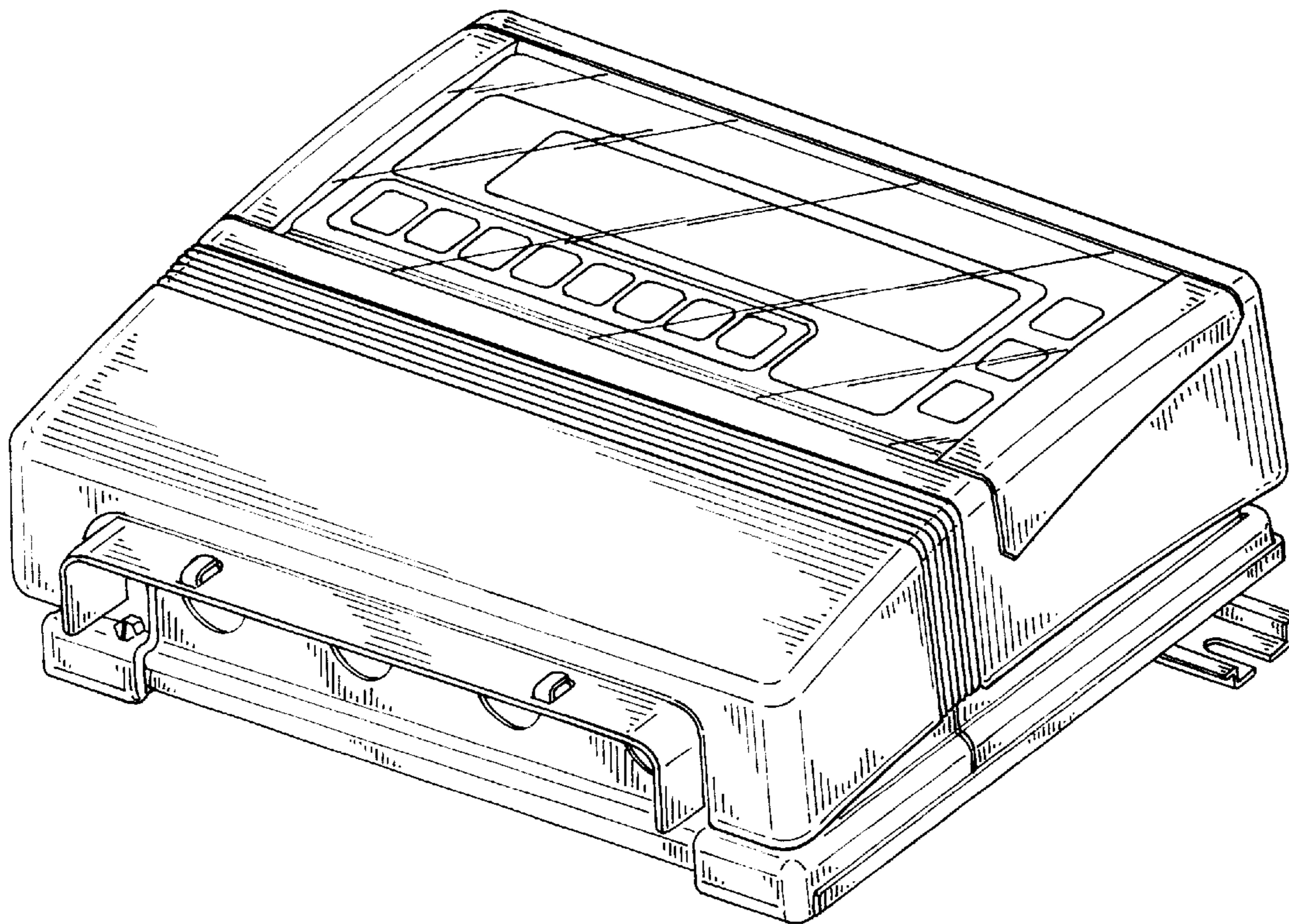

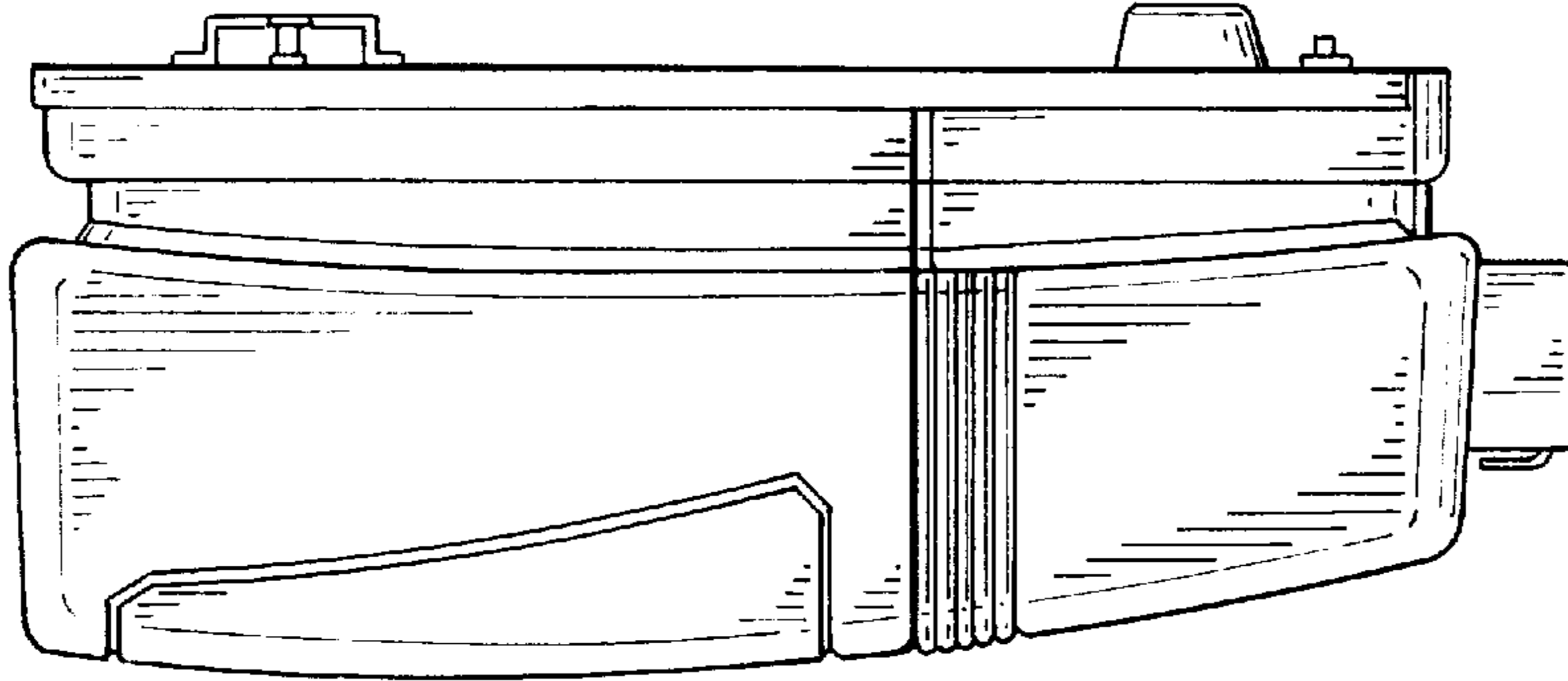

FIG.-2

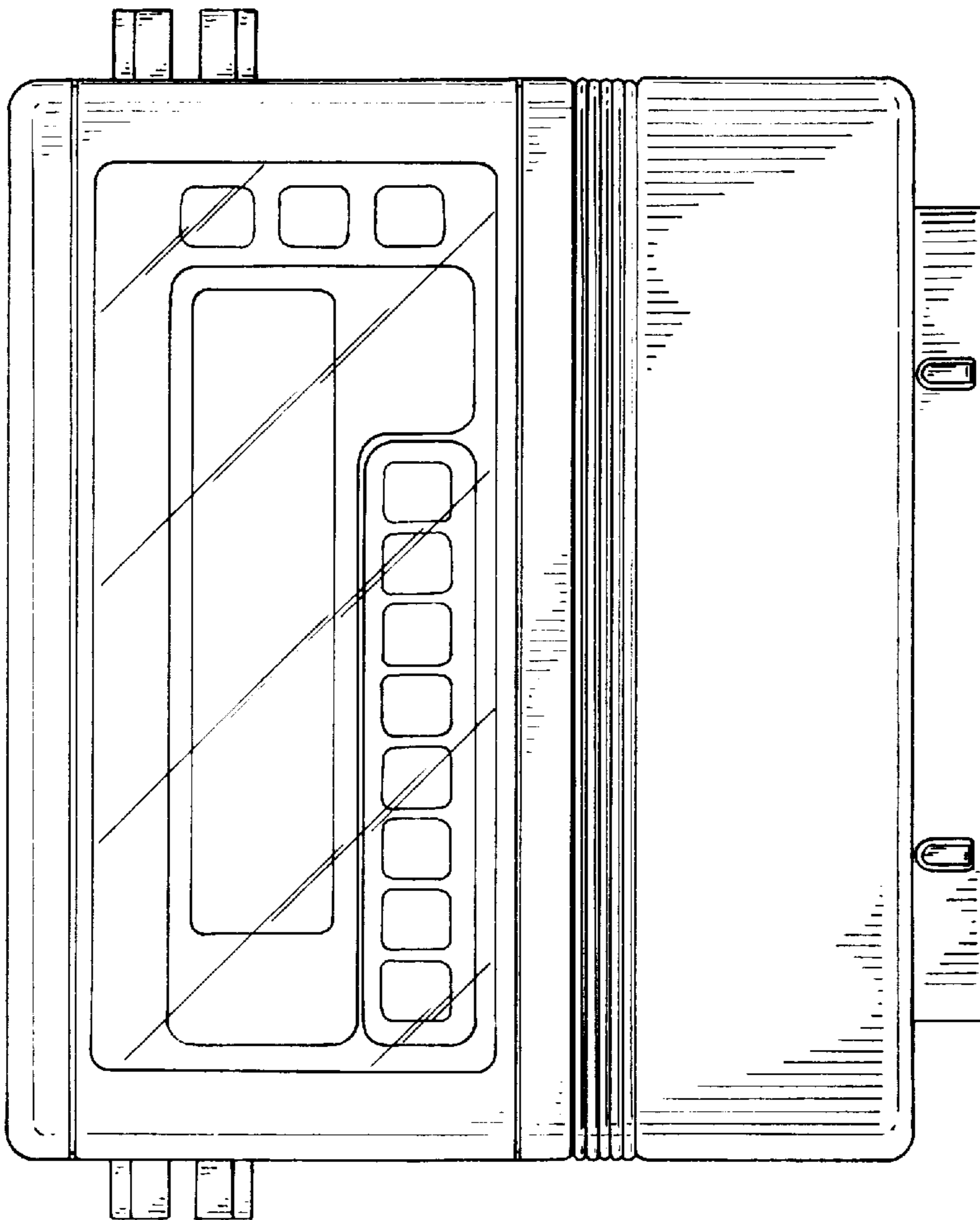

FIG.-1

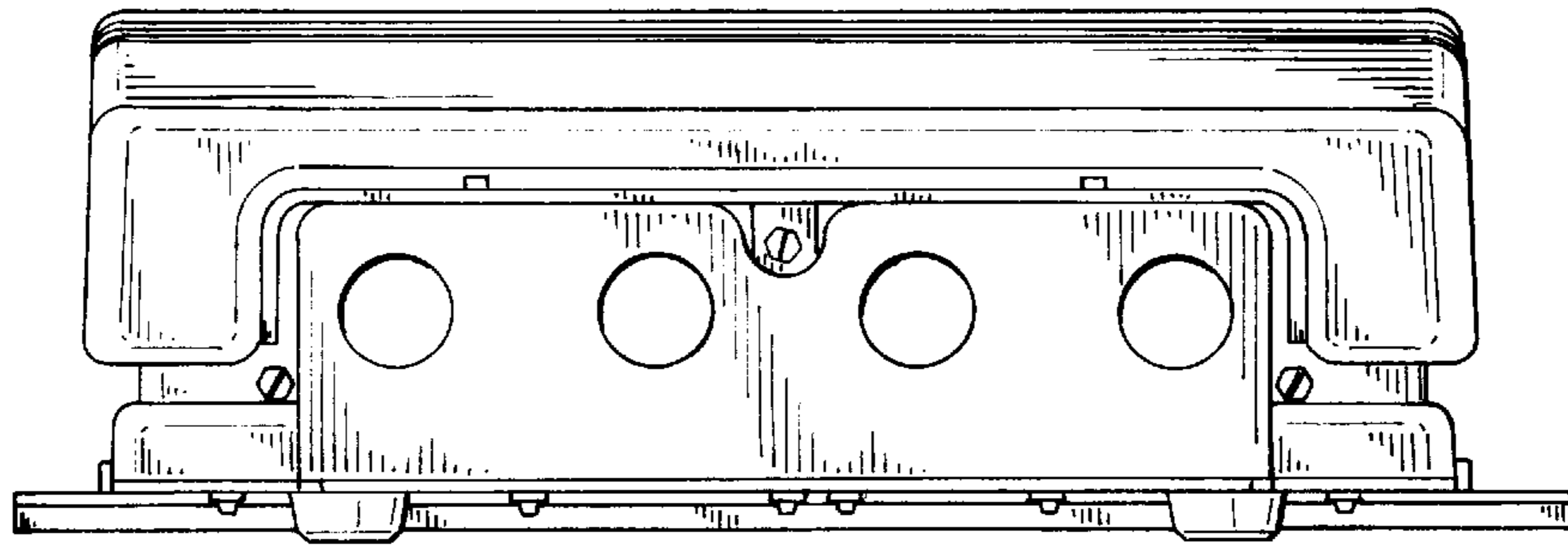

FIG.-3

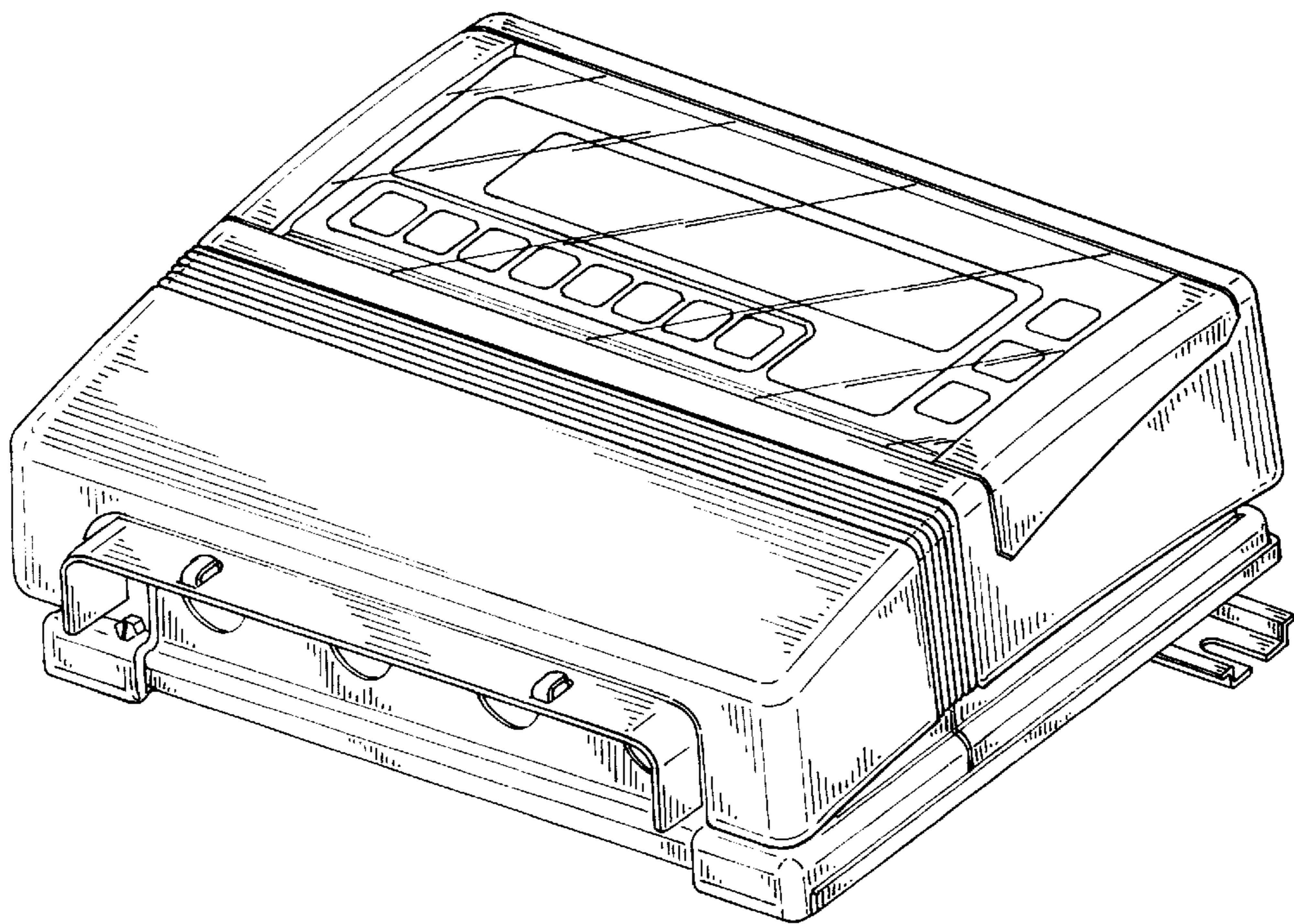

FIG.-4