



US00D431503S

# United States Patent [19] Cinquin

[11] **Patent Number: Des. 431,503**

[45] **Date of Patent: \*\* Oct. 3, 2000**

[54] **TREAD OF A TIRE**

[75] **Inventor: Patrick Cinquin, Clermont-Ferrand, France**

[73] **Assignee: Michelin Recherche et Technique, S.A., Granges-Paccot, Switzerland**

[\*\*] **Term: 14 Years**

[21] **Appl. No.: 29/109,234**

[22] **Filed: Aug. 11, 1999**

[30] **Foreign Application Priority Data**

Feb. 22, 1999 [FR] France ..... 99 1285

[51] **LOC (7) Cl. .... 12-15**

[52] **U.S. Cl. .... D12/147**

[58] **Field of Search ..... D12/134-152; 152/209.1, 209.8, 209.9, 209.11, 209.13, 209.16, 209.28, 900, 901**

[56] **References Cited**

**U.S. PATENT DOCUMENTS**

- D. 305,016 12/1989 Hayakawa et al. .
- D. 311,890 11/1990 Covert et al. .
- D. 329,033 9/1992 Maxwell .
- D. 329,411 9/1992 Lassan .
- D. 333,456 2/1993 Woo ..... D12/147
- D. 340,899 11/1993 Kobayashi .

- D. 397,975 9/1998 Himuro ..... D12/147
- D. 400,134 10/1998 Sato et al. .... D12/147
- D. 403,996 1/1999 Espinasse et al. .... D12/147
- D. 410,601 6/1999 Murata et al. .... D12/147

**OTHER PUBLICATIONS**

TDG 98, p. 75 "Vredestein T-Trac".

*Primary Examiner*—Robert M. Spear  
*Attorney, Agent, or Firm*—Baker Botts L.L.P.

[57] **CLAIM**

The ornamental design for a tread of a tire, as shown and described.

**DESCRIPTION**

FIG. 1 is a perspective view of a tread of a tire embodying my new design, it being understood that the tread pattern is repeated uniformly around the circumference of the tread; and,

FIG. 2 is an end view of the tire tread design shown in FIG. 1.

In the drawings, the broken lines defining the tire inner bead and sidewall are for illustrative purposes only and form no part of the claimed design.

The dark stippled surface shading represents the recessed portion of the tread grooves, having a depth as best shown in FIG. 2.

**1 Claim, 2 Drawing Sheets**

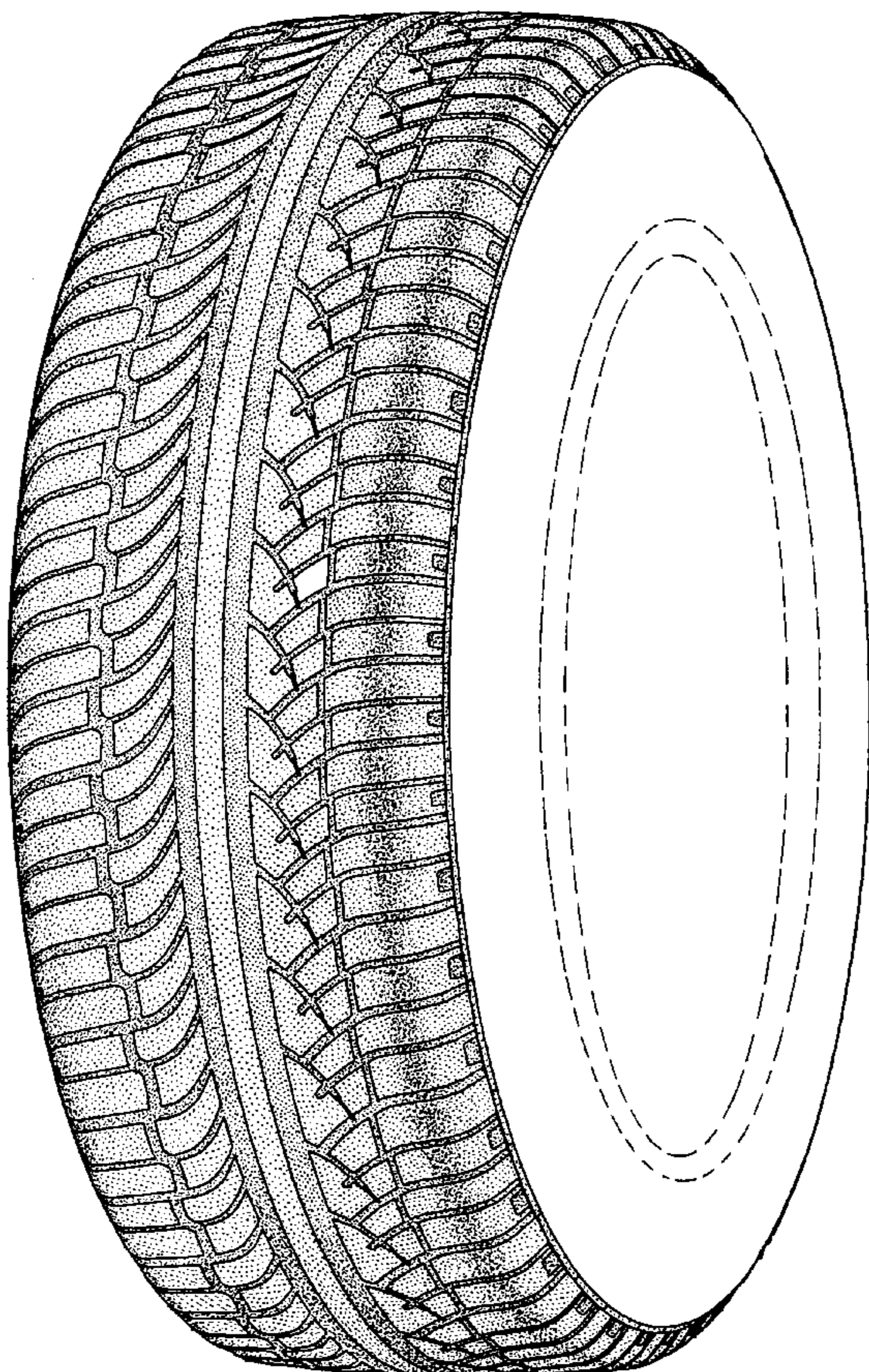



*FIG. 1*

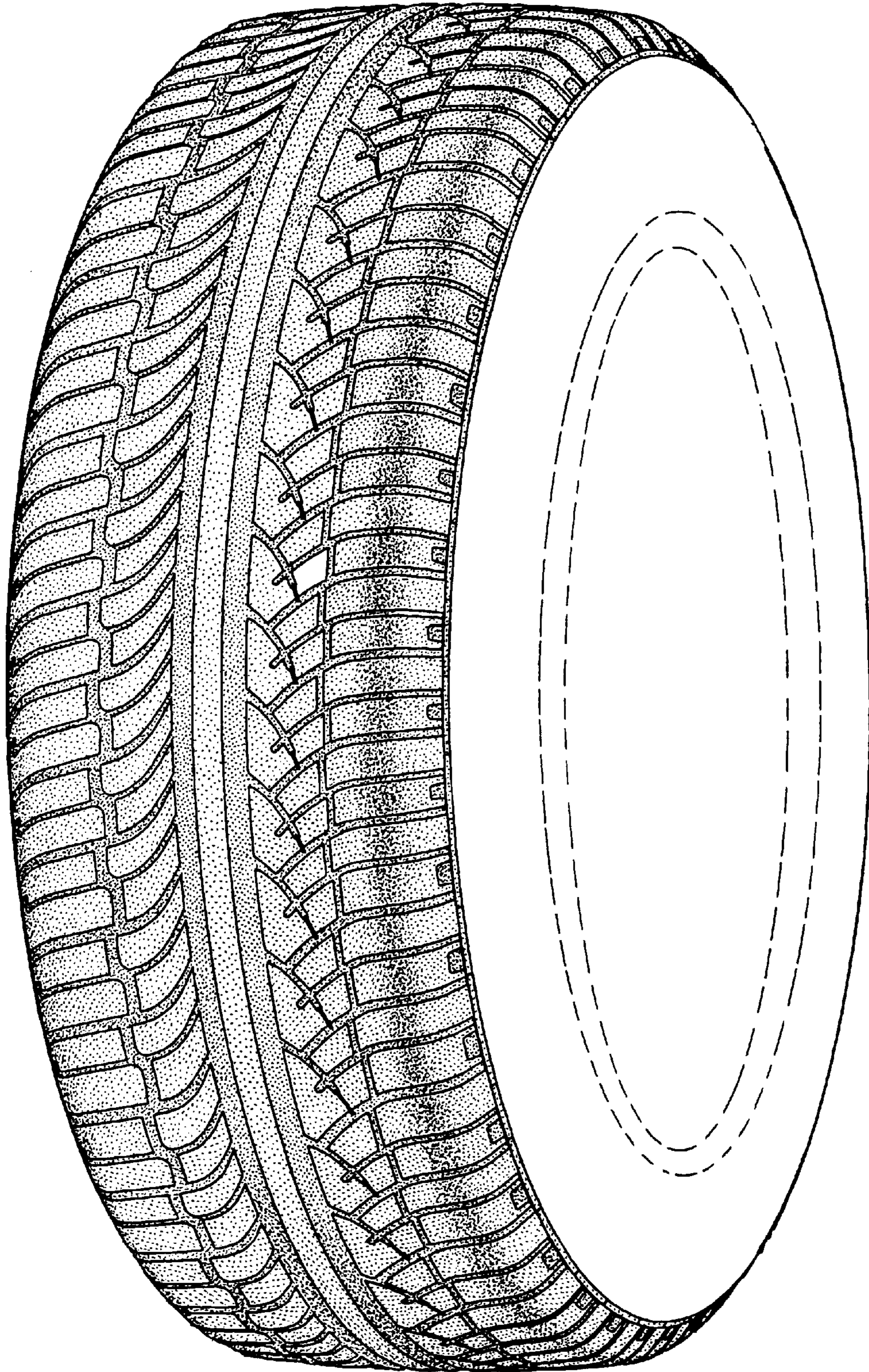



*FIG. 2*

