



US00D431500S

United States Patent [19]
McBay

[11] **Patent Number: Des. 431,500**
[45] **Date of Patent: ** Oct. 3, 2000**

[54] **DOUBLE TAPER TRAILER NOSE**

[76] Inventor: **Charlie McBay**, 1600 Selborne Pl.,
Yukon, Okla. 73099

[**] Term: **14 Years**

[21] Appl. No.: **29/113,476**

[22] Filed: **Nov. 4, 1999**

[51] **LOC (7) Cl.** **12-10**

[52] **U.S. Cl.** **D12/103; D12/102**

[58] **Field of Search** D12/103, 105,
D12/102, 104; 280/423, 789, 424; 296/168,
171-176

[56] **References Cited**

U.S. PATENT DOCUMENTS

- D. 233,141 10/1974 Ward D12/103
- D. 235,534 6/1975 May D12/103

- D. 249,667 9/1978 Thompson D12/103
- D. 267,710 1/1983 King D12/103
- D. 271,388 11/1983 Bourke D12/103
- D. 342,700 12/1993 Vernese D12/102
- D. 344,473 2/1994 Romesburg D12/104 X

Primary Examiner—Melody N. Brown
Attorney, Agent, or Firm—Robert Treece

[57] **CLAIM**

The ornamental design for a double taper trailer nose, as shown and described.

DESCRIPTION

FIG. 1 is a left side view of a double taper trailer nose, the right side view being a mirror image thereof.
FIG. 2 is a front view of the trailer nose of FIG. 1.
FIG. 3 is a bottom view of the trailer nose of FIG. 1; and,
FIG. 4 is a top view of the trailer nose of FIG. 1.

1 Claim, 2 Drawing Sheets

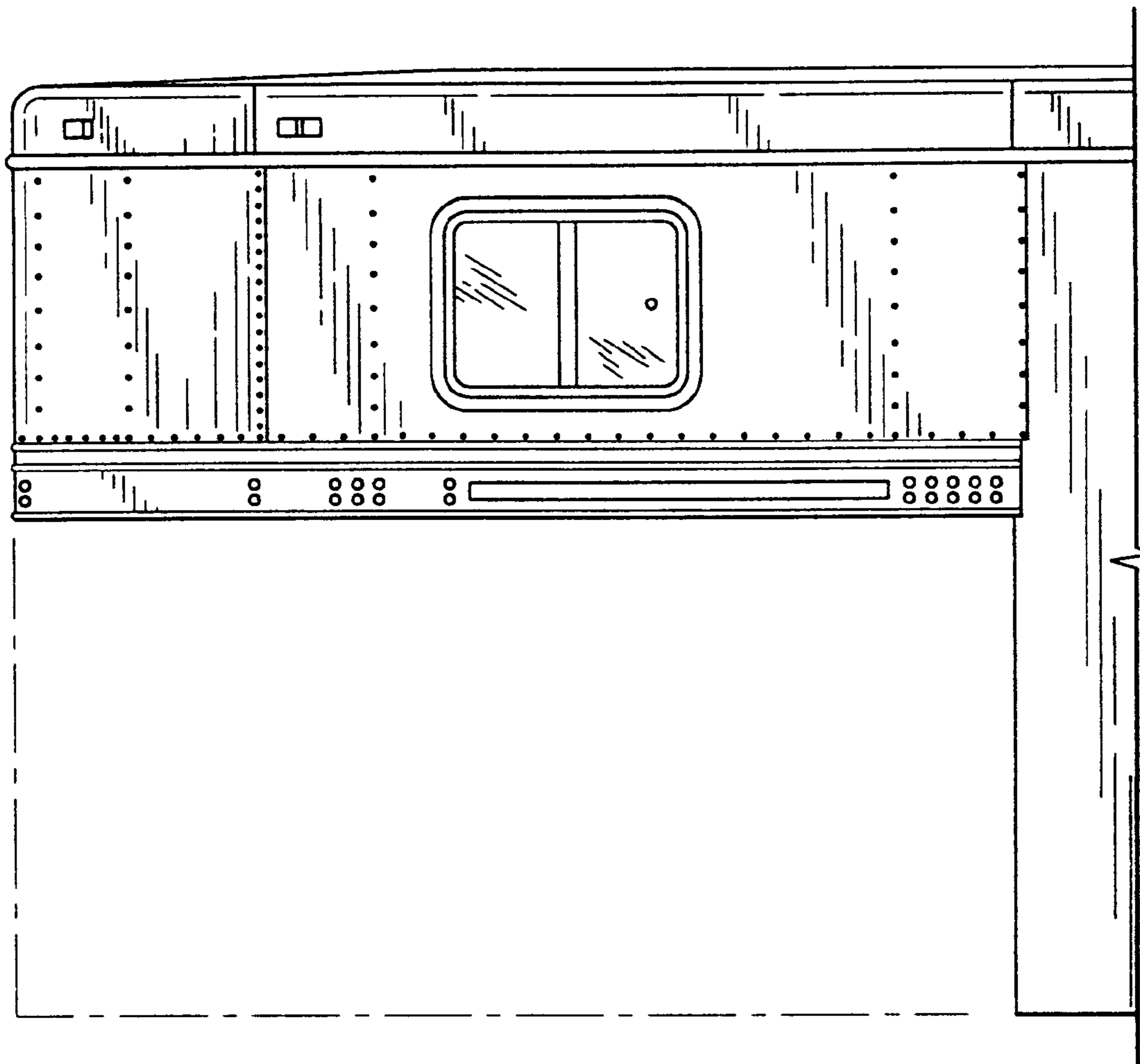

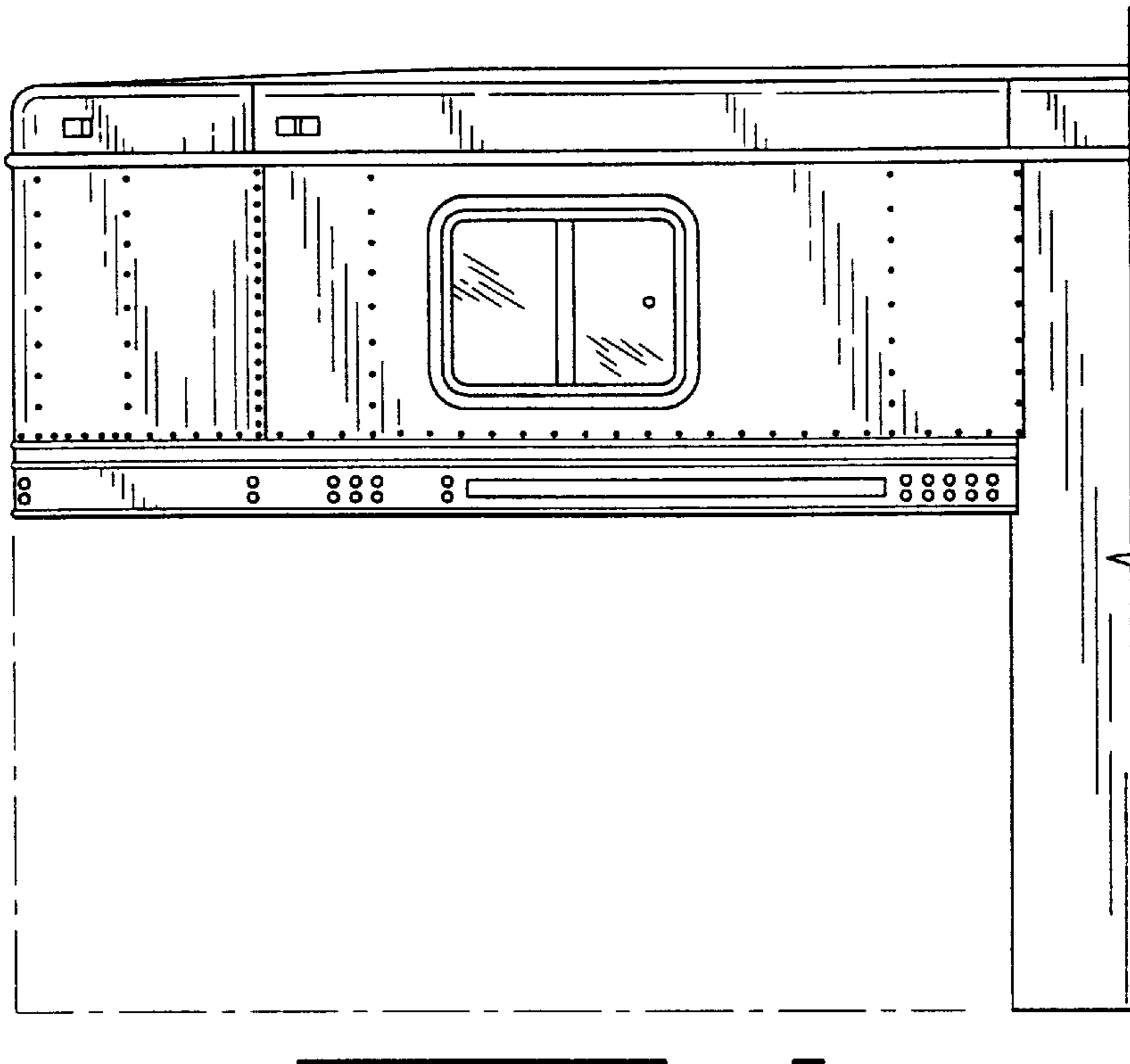

FIG. 1

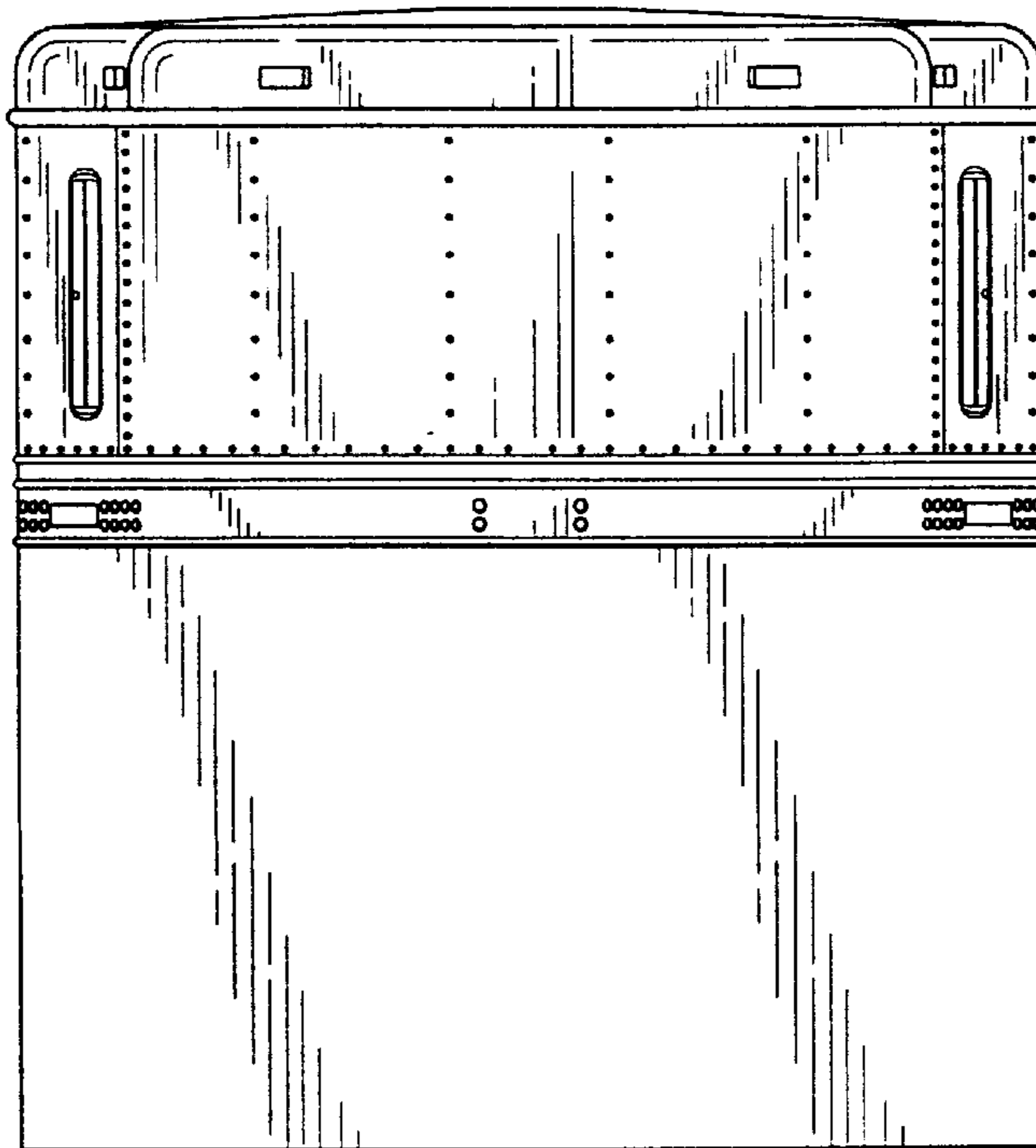

FIG. 2

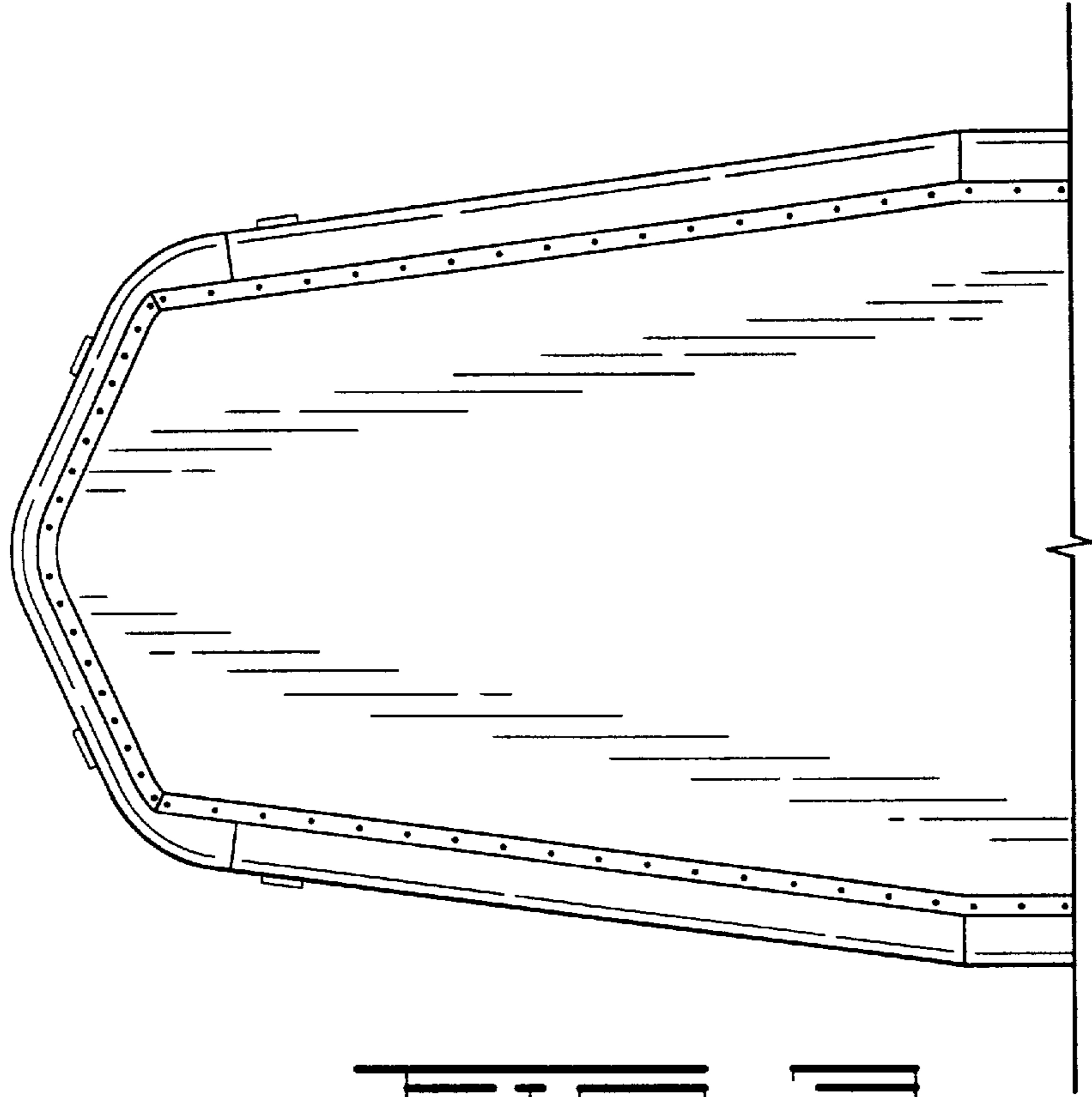

FIG. 3

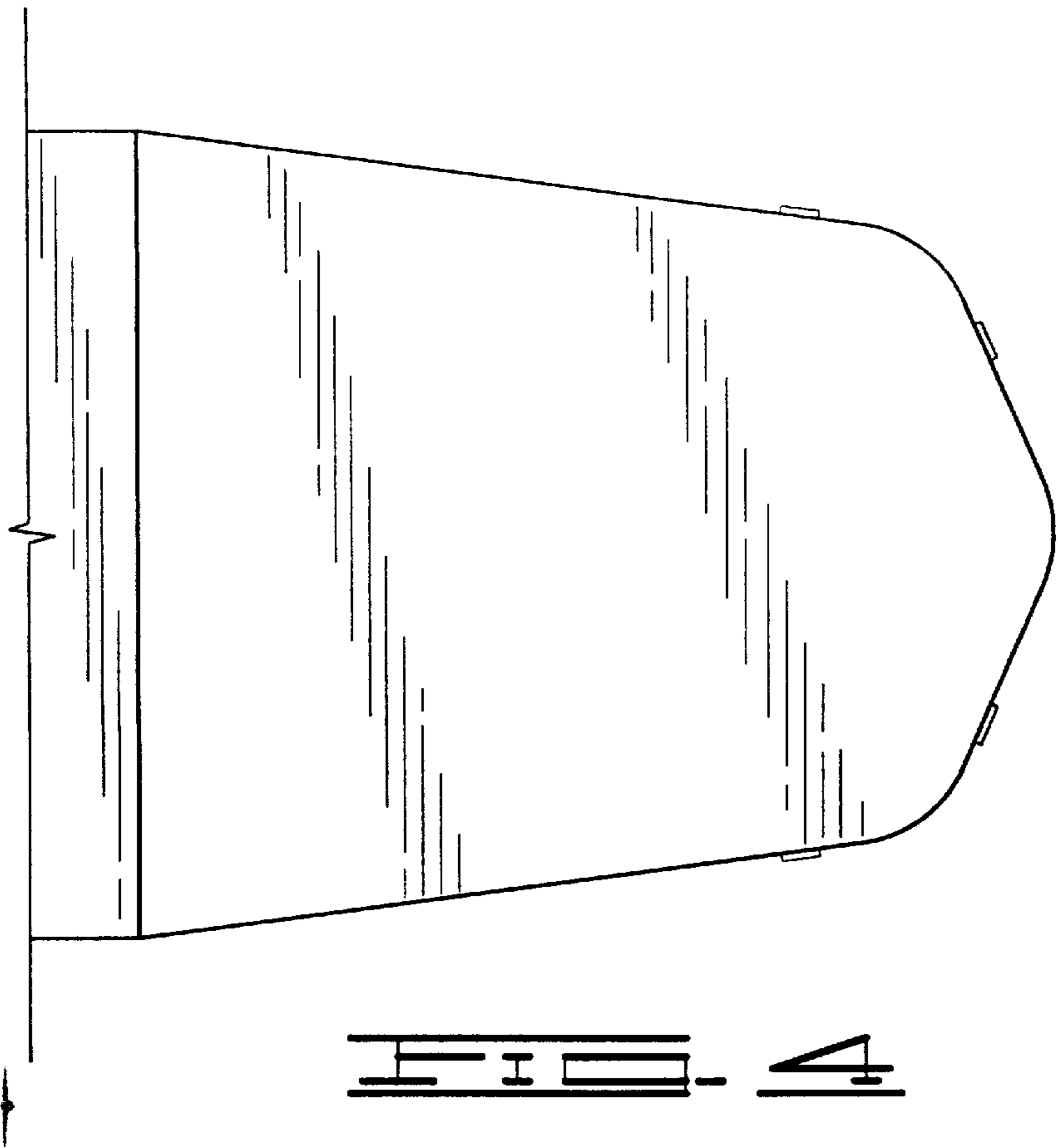

FIG. 4