



US00D431495S

United States Patent [19]
Wagner

[11] **Patent Number: Des. 431,495**
[45] **Date of Patent: ** *Oct. 3, 2000**

[54] **PLANT POT**

[76] Inventor: **Curtis D. Wagner**, P.O. Box 840885,
Houston, Tex. 77284-0885

[*] Notice: This patent is subject to a terminal disclaimer.

[**] Term: **14 Years**

[21] Appl. No.: **29/096,294**

[22] Filed: **Nov. 10, 1998**

[51] **LOC (7) Cl.** **11-02**

[52] **U.S. Cl.** **D11/143**

[58] **Field of Search** D11/143-147,
D11/152-154, 164; 47/65.5, 65.7, 65.8,
72; 248/27.8; 206/423

[56] **References Cited**

U.S. PATENT DOCUMENTS

D. 123,110 10/1940 Koch D11/154
D. 279,279 6/1985 Wagner D11/143

D. 299,015 12/1988 Seymour D11/143
D. 302,253 7/1989 Weder D11/153
D. 302,254 7/1989 Weder D11/153
D. 302,404 7/1989 Weder D11/153
D. 370,186 5/1996 Barry D11/149
5,152,101 10/1992 Weder et al. 47/72 X

Primary Examiner—Doris V. Coles
Assistant Examiner—Mimosa De
Attorney, Agent, or Firm—Keeling Law Firm

[57] **CLAIM**

The ornamental design for a plant pot, as shown.

DESCRIPTION

FIG. 1 is an isometric view of the plant pot.
FIG. 2 is a front elevational view of the plant pot.
FIG. 3 is a rear elevational view of the plant pot.
FIG. 4 is a right elevational view of the plant pot.
FIG. 5 is a left elevational view of the plant pot.
FIG. 6 is a top view of the plant pot; and,
FIG. 7 is a bottom view of the plant pot.

1 Claim, 2 Drawing Sheets

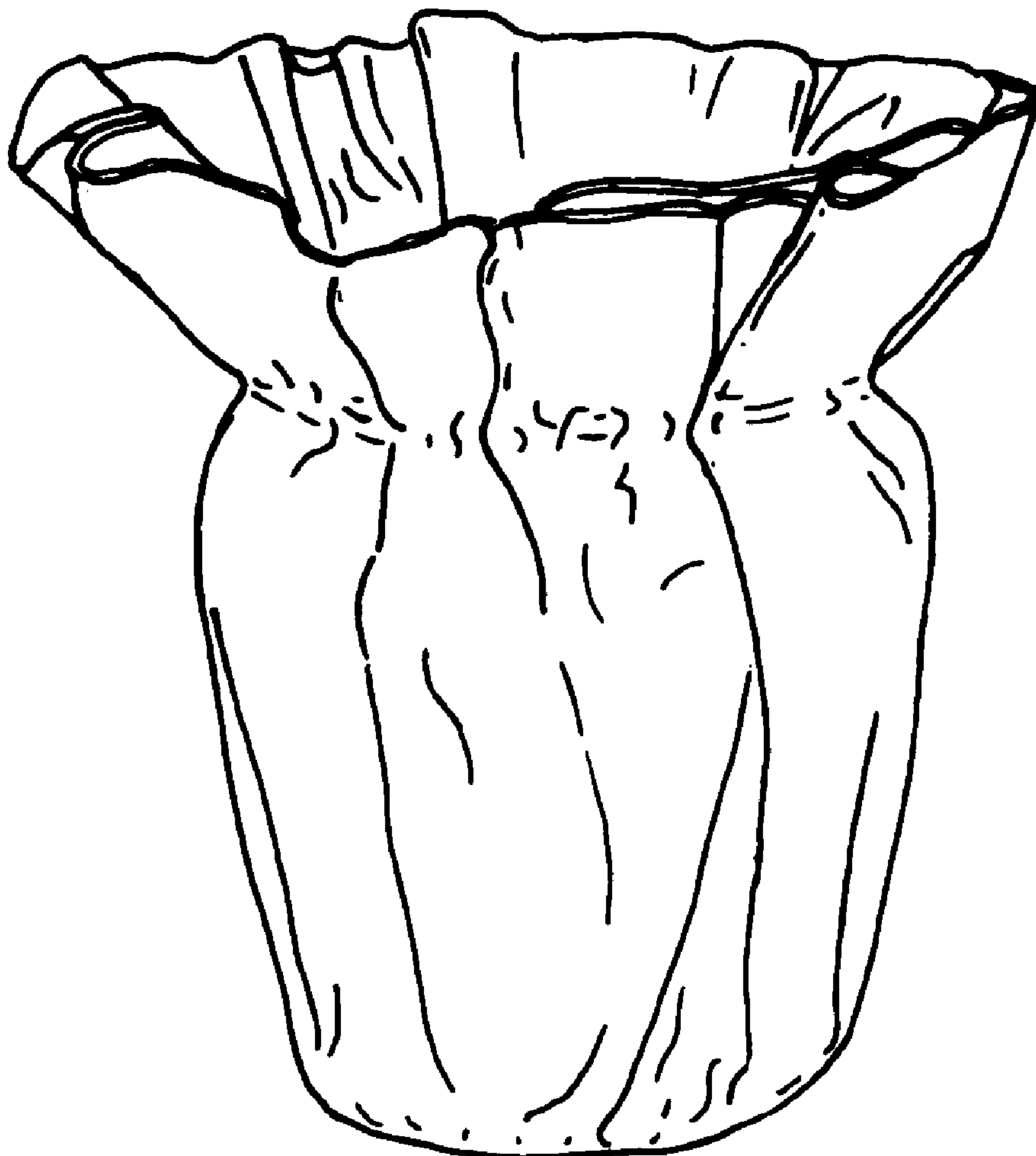

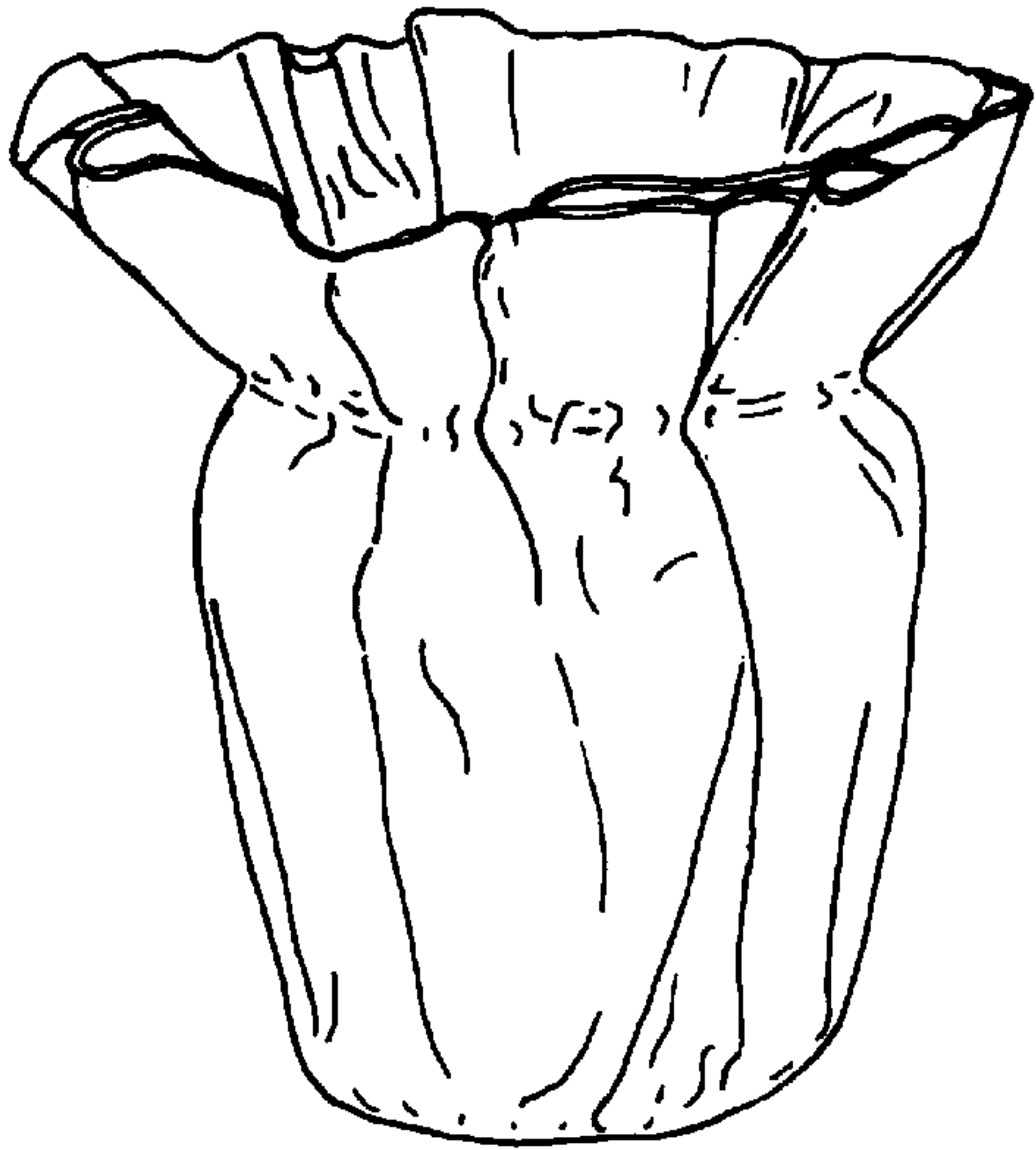

Fig. 1

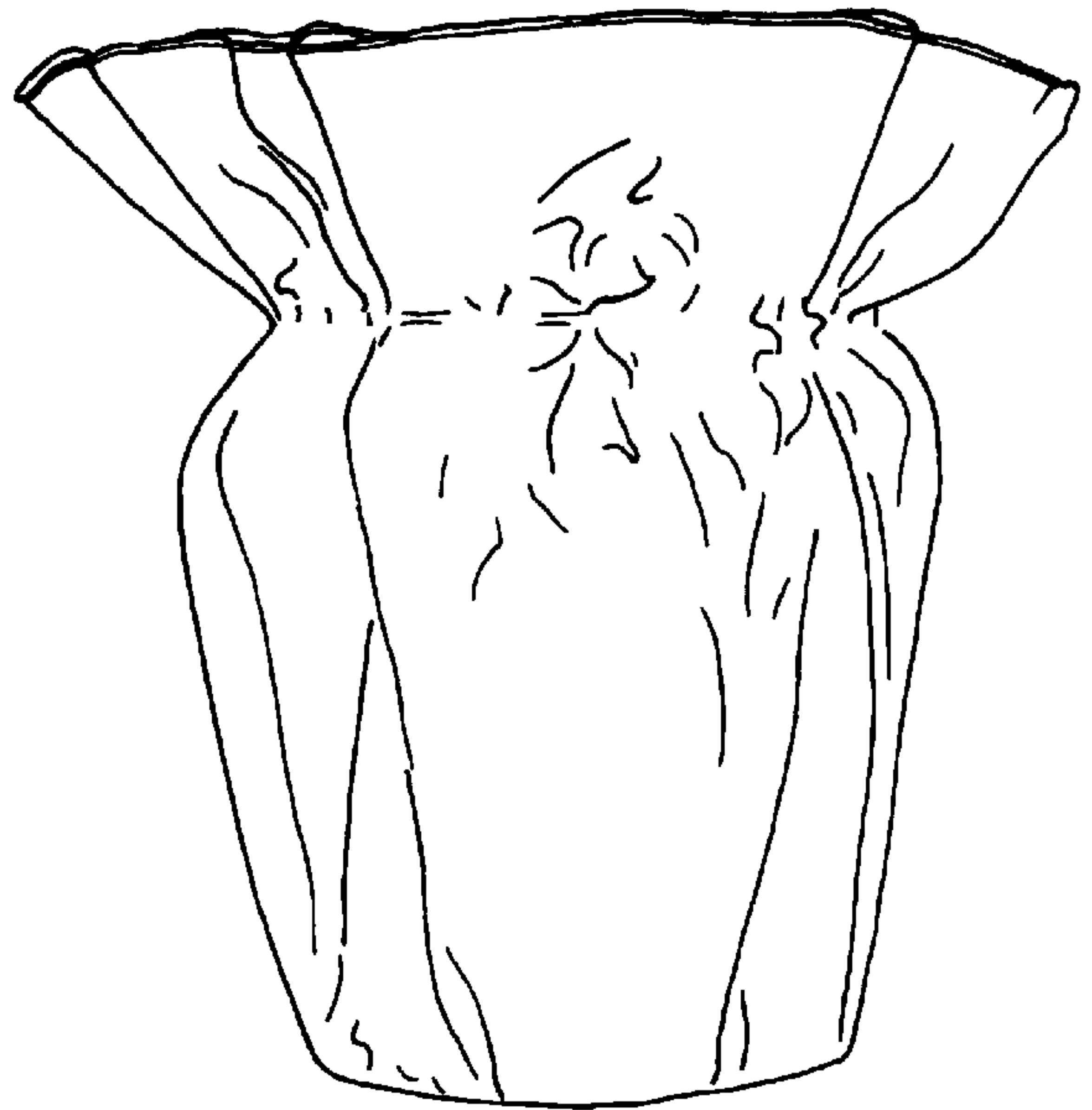

Fig. 2

Fig. 3

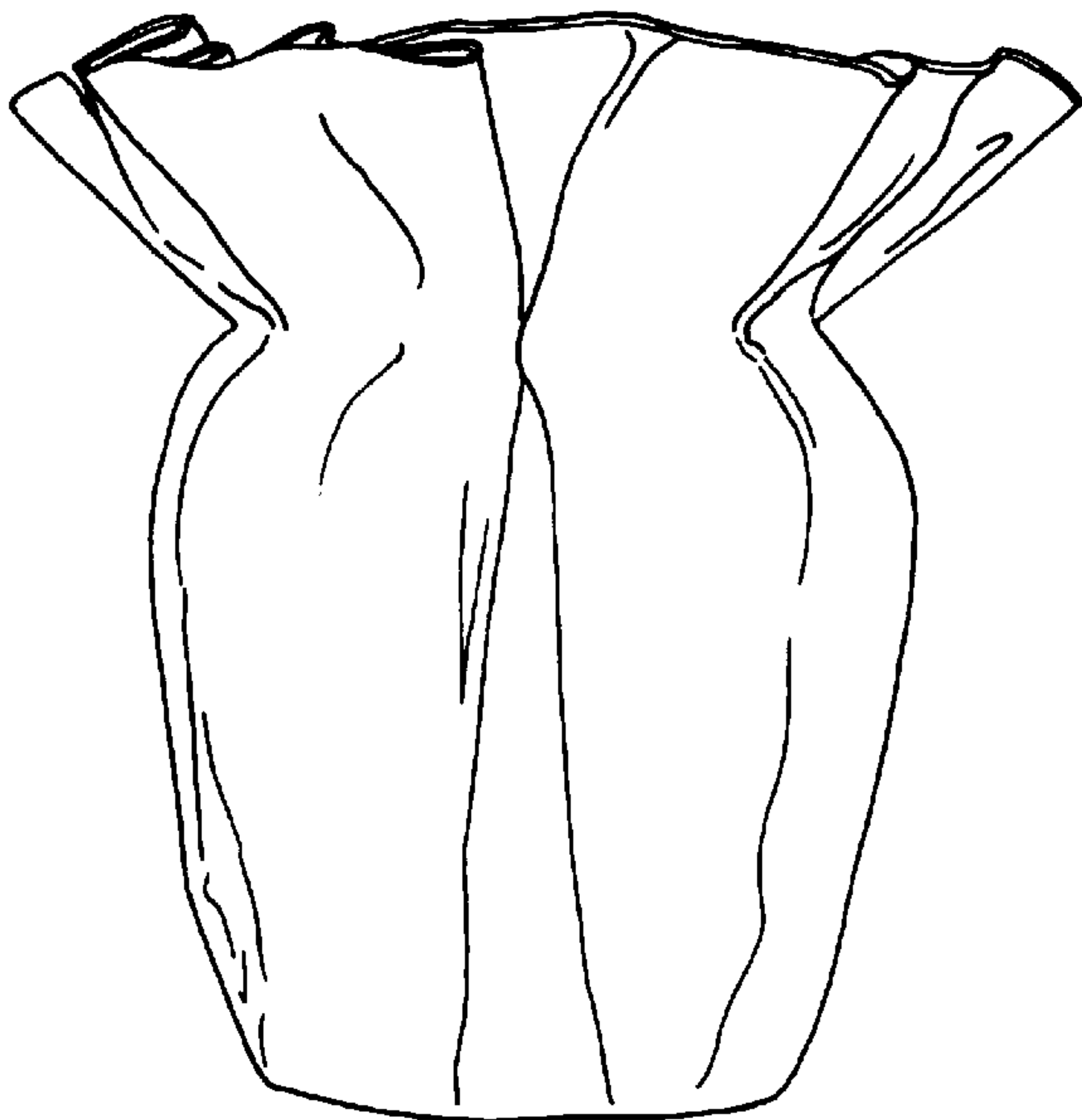

Fig. 4

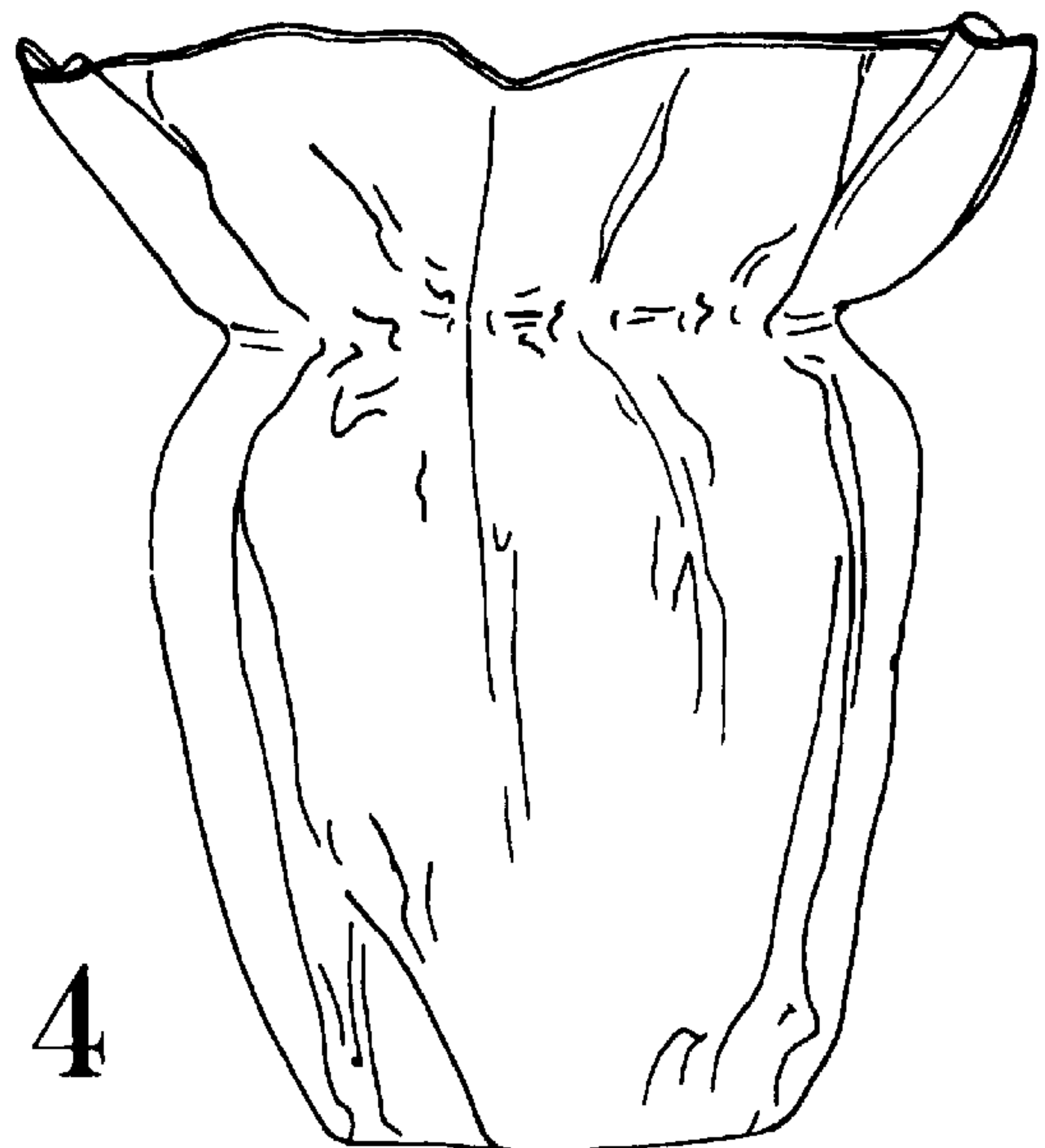



Fig. 5

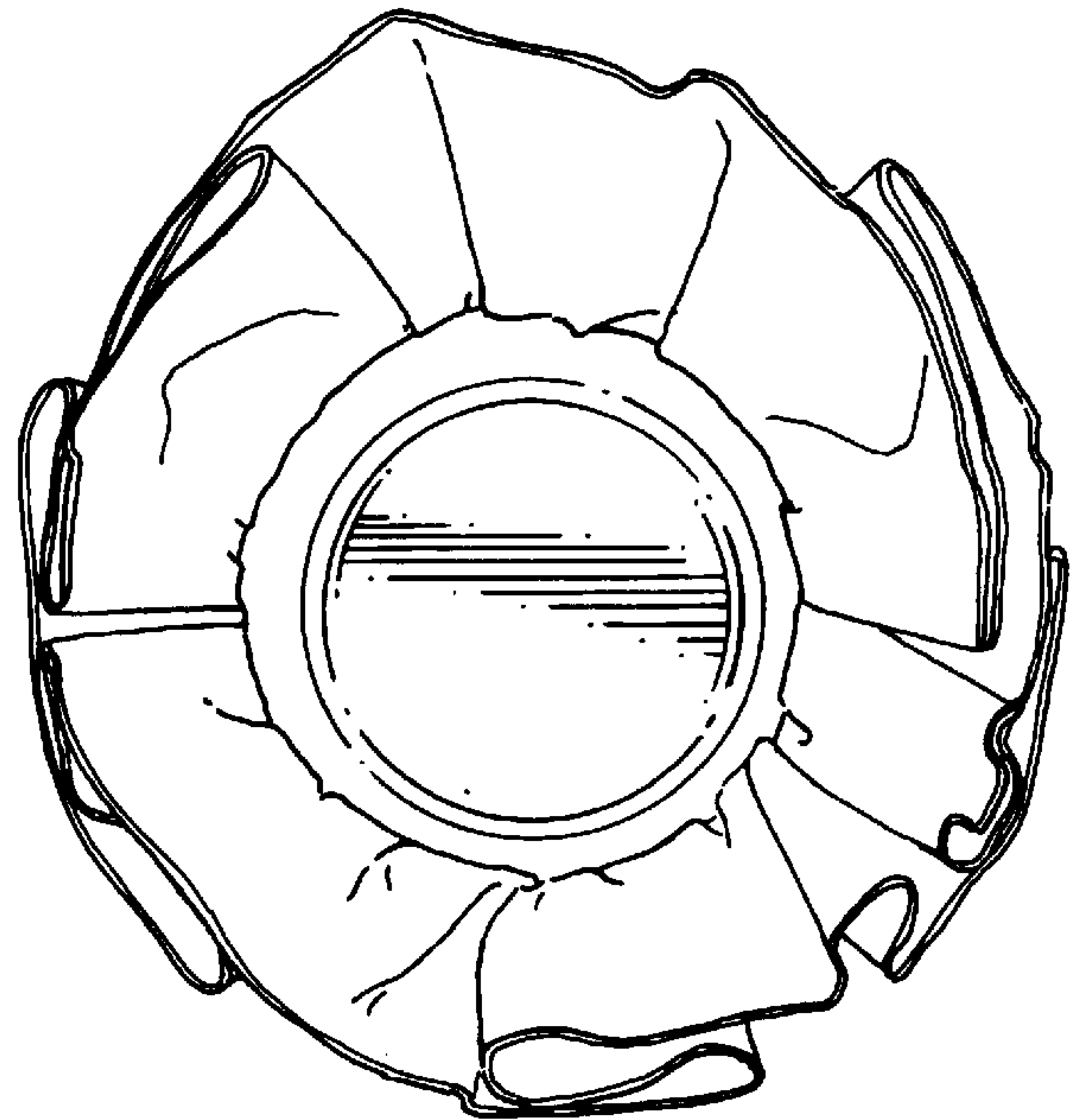

Fig. 6

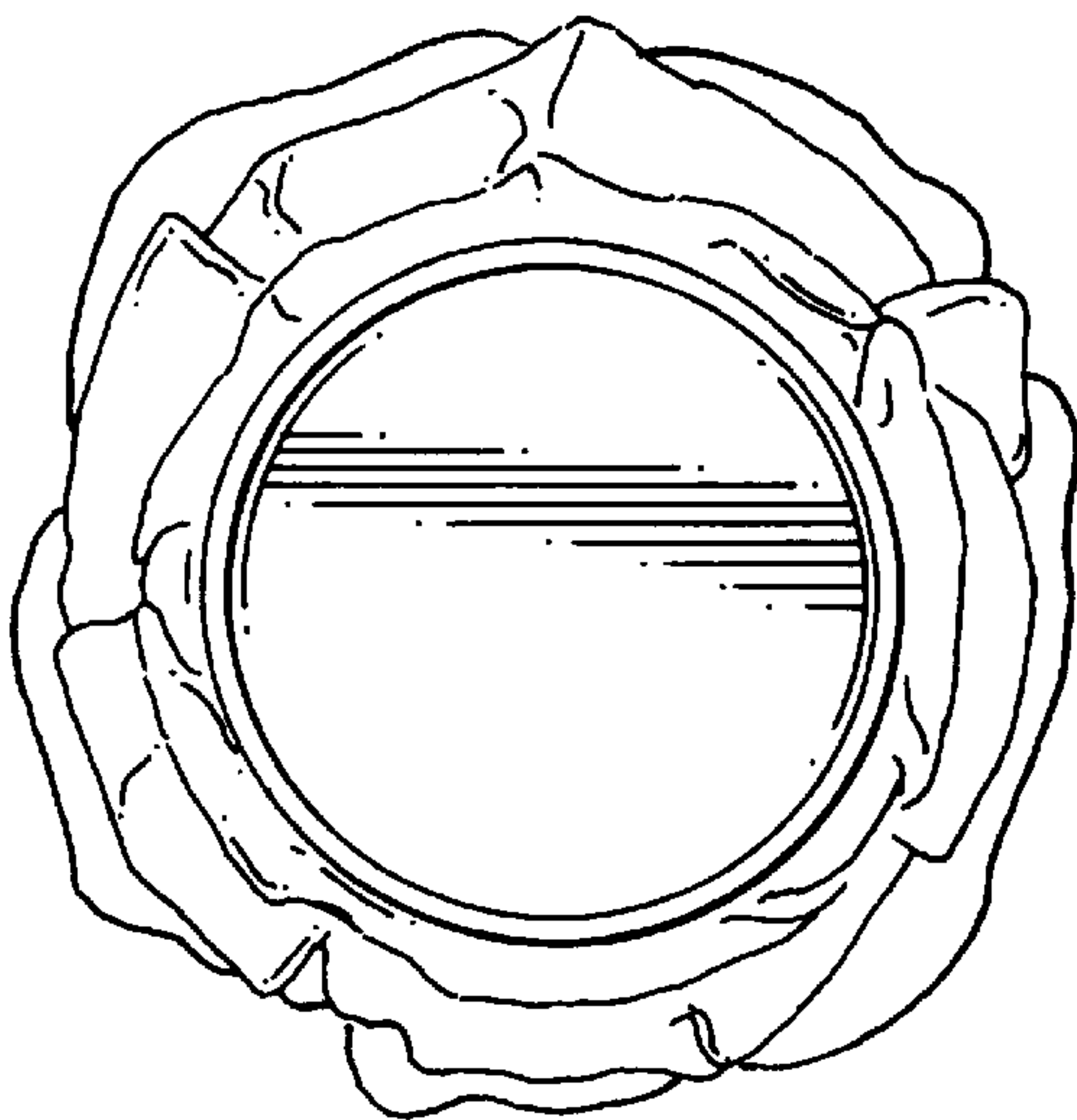

Fig. 7