



US00D431365S

United States Patent [19] Searfoss

[11] **Patent Number: Des. 431,365**
[45] **Date of Patent: ** Oct. 3, 2000**

[54] **PALM COMPUTER RETENTION DEVICE**

[75] Inventor: **Robert Searfoss**, Atlanta, Ga.

[73] Assignee: **Triad Technologies, Inc.**,
Lawrenceville, Ga.

[**] Term: **14 Years**

[21] Appl. No.: **29/117,155**

[22] Filed: **Jan. 19, 2000**

[51] **LOC (7) Cl.** **03-99**

[52] **U.S. Cl.** **D3/328; D14/439**

[58] **Field of Search** D3/318, 317, 328,
D3/218, 266, 268, 293; 224/925, 929, 268,
270, 930; D14/439; 24/3.12, 3.5, 300, 546

[56] **References Cited**

U.S. PATENT DOCUMENTS

1,099,759	6/1914	Niles	24/300
1,567,677	12/1925	Ricketts	248/99
2,393,514	1/1946	Bicknell	24/546
2,573,453	10/1951	Knos	24/546
2,964,811	12/1960	Loehnert	24/3.12
4,050,123	9/1977	Okerblom	24/3.5
4,060,876	12/1977	Soto	24/3.12
4,190,278	2/1980	Jancik, Jr.	294/26
4,497,091	2/1985	Elliott	24/546 X
5,142,807	9/1992	Sweet	24/300 X
5,647,519	7/1997	Brennan	224/407

Primary Examiner—Louis S. Zarfaz
Assistant Examiner—Robert A. Delehanty
Attorney, Agent, or Firm—Drummond & Duckworth

[57] **CLAIM**

The ornamental design for a palm computer retention device, as shown and described.

DESCRIPTION

FIG. 1 is a front elevation view of a palm computer retention device showing my new design in condition of use as worn by a human figure shown in broken lines and forming no part of the claimed design;

FIG. 2 is a top plan view shown on a greatly enlarged scale, it being understood that the broke line showing of a marking instrument is for illustrative purposes and forms no part of the claimed design thereof;

FIG. 3 is a front elevation view shown on a greatly enlarged scale thereof;

FIG. 4 is a bottom plan view shown on a greatly enlarged scale thereof;

FIG. 5 is a rear elevation view shown on a greatly enlarged scale thereof;

FIG. 6 is a left side elevation view shown on a greatly enlarged scale thereof; and,

FIG. 7 is a right side elevation view shown on a greatly enlarged scale thereof.

1 Claim, 1 Drawing Sheet

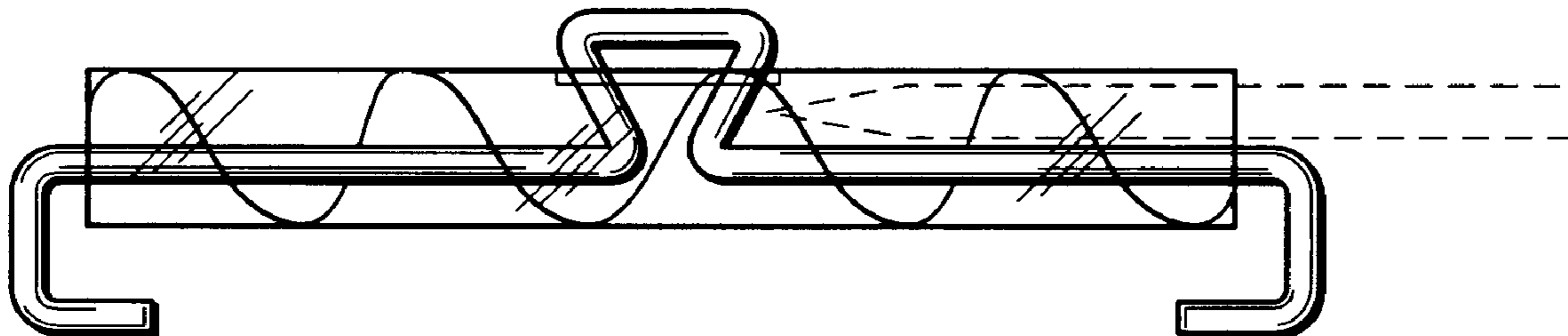

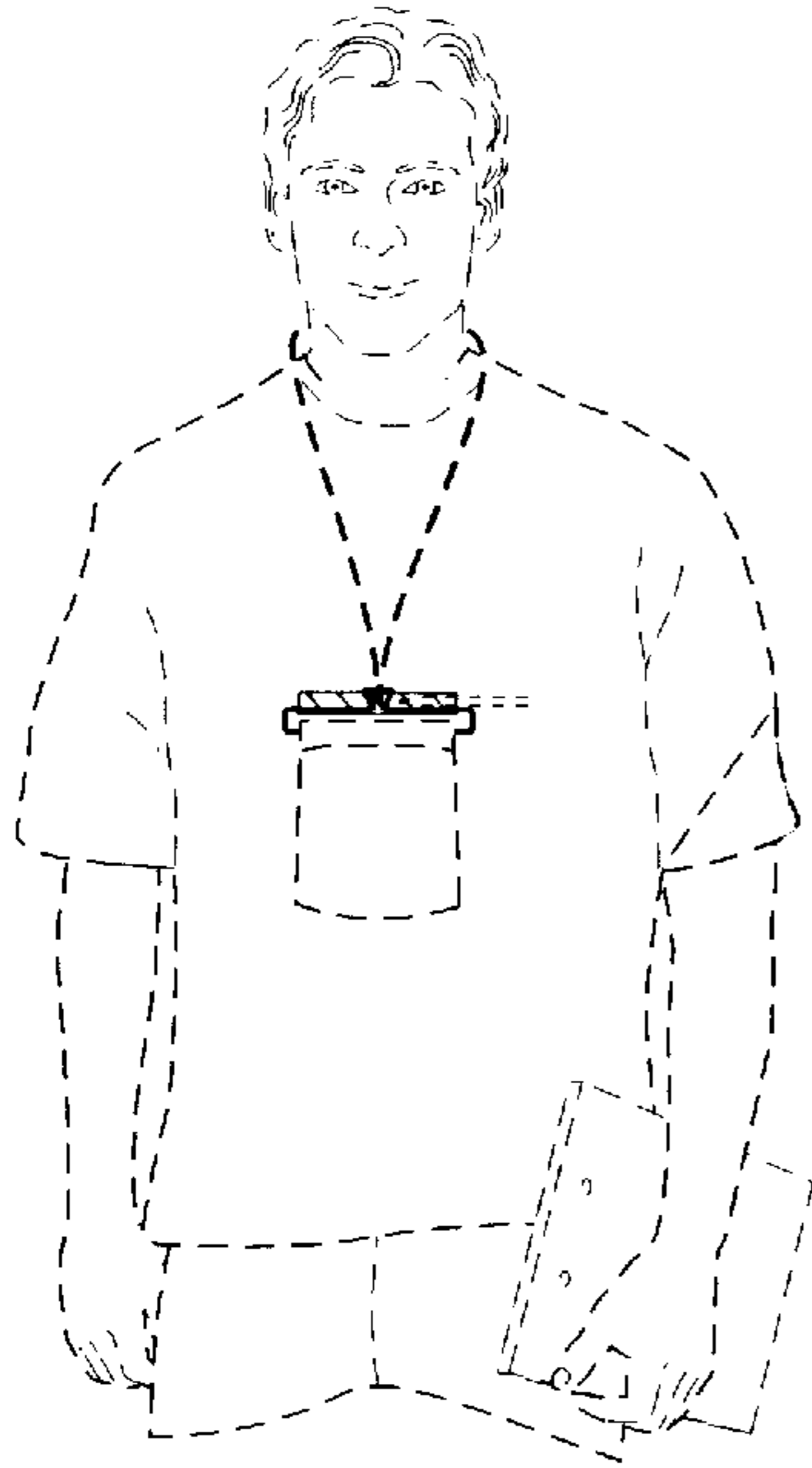

FIG. 1

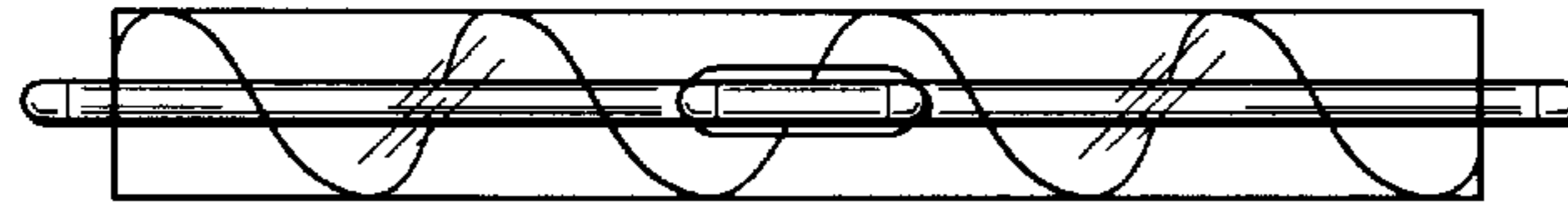

FIG. 2

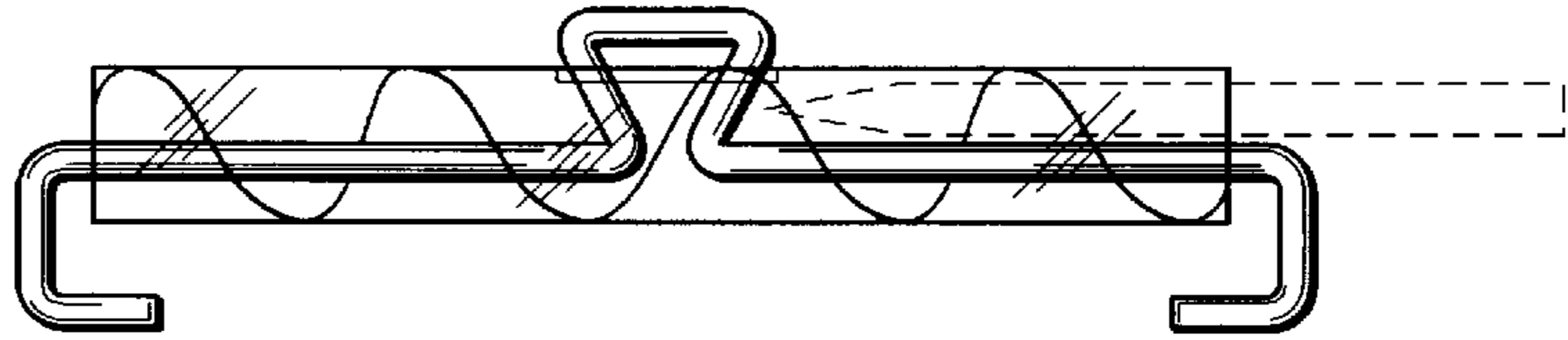

FIG. 3

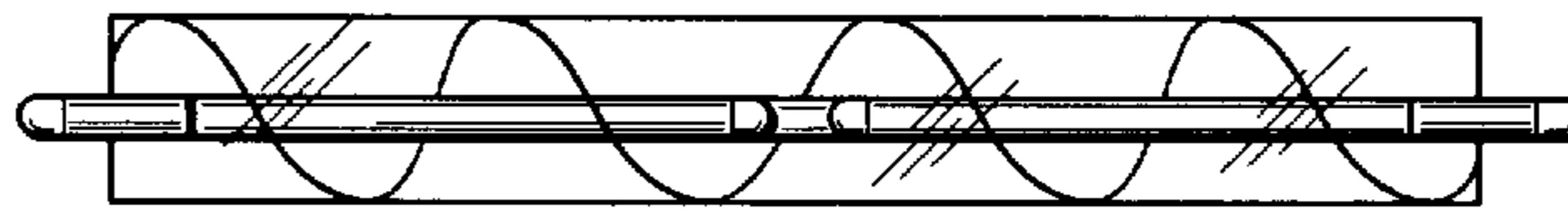

FIG. 4



FIG. 6

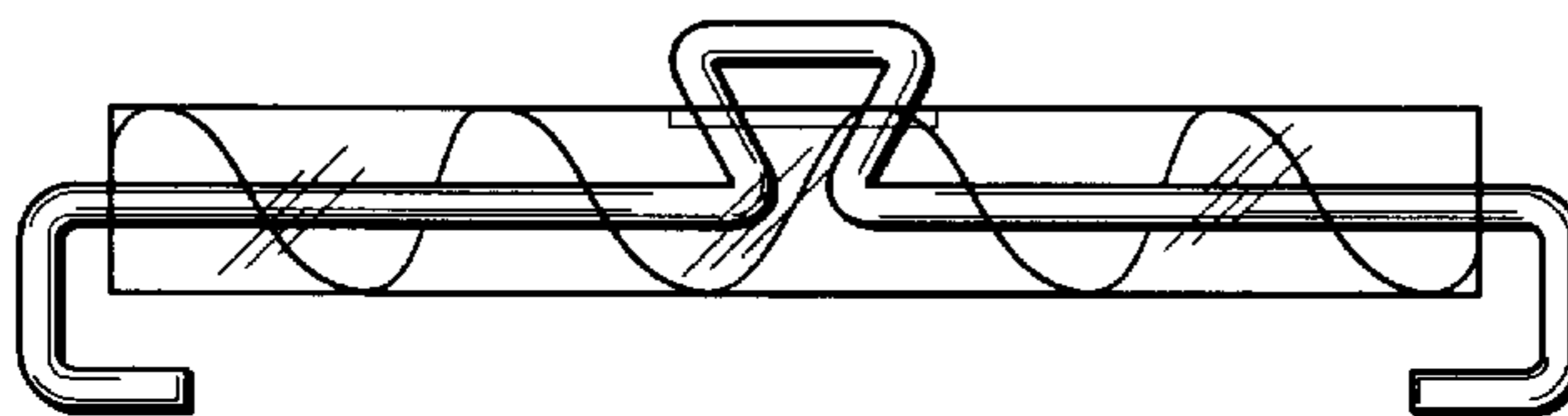

FIG. 5

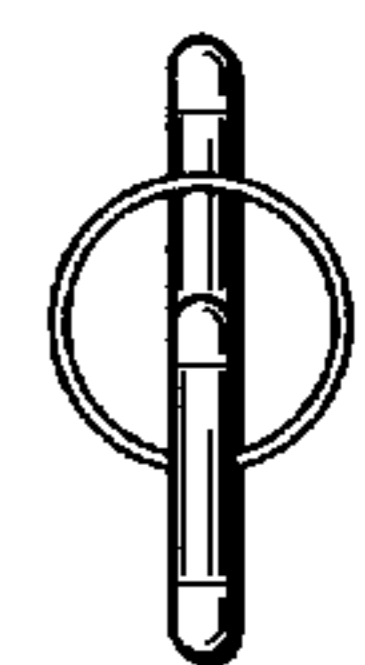

FIG. 7