



US00D431346S

United States Patent [19]
Birkenstock

[11] **Patent Number: Des. 431,346**

[45] **Date of Patent: ** Oct. 3, 2000**

[54] **SANDAL WITH CLASP**

[75] Inventor: **Christian Birkenstock**, Bad Honnef, Germany

[73] Assignee: **Betulah Shuh GmbH**, St. Katharinen, Germany

[**] Term: **14 Years**

[21] Appl. No.: **29/103,016**

[22] Filed: **Apr. 6, 1999**

Related U.S. Application Data

[62] Division of application No. 29/075,290, Aug. 26, 1997, Pat. No. Des. 413,010.

[51] **LOC (7) Cl.** **02-04**

[52] **U.S. Cl.** **D2/916; D2/918; D2/978; D2/951; D2/952; D2/953; D2/957; D2/960; D2/919**

[58] **Field of Search** **D2/909, 910, 913-917, D2/919-922, 858; 36/7.1, 7.112, 7.8, 11.5, 72 R, 72 B, 92, 174**

[56] **References Cited**

U.S. PATENT DOCUMENTS

D. 408,971 5/1999 Birkenstock D2/916

Primary Examiner—Louis S. Zarfes
Assistant Examiner—Gregory Andoll
Attorney, Agent, or Firm—Pollock, Vande Sande & Amernick

[57] **CLAIM**

The ornamental design for a sandal with clasp, as shown and described.

DESCRIPTION

FIG. 1 is a front, top perspective view showing the new design of a sandal with clasp;

FIG. 2 is a top plan view thereof;

FIG. 3 is a bottom plan view thereof;

FIG. 4 is a right side elevational view thereof;

FIG. 5 is a left side elevational view thereof;

FIG. 6 is a front elevational view thereof; and,

FIG. 7 is a rear elevational view thereof.

The partial rendering of the surface texture in the Figures is for ease of illustration. It is to be understood that the entire surface appears as that which is partially rendered.

1 Claim, 2 Drawing Sheets

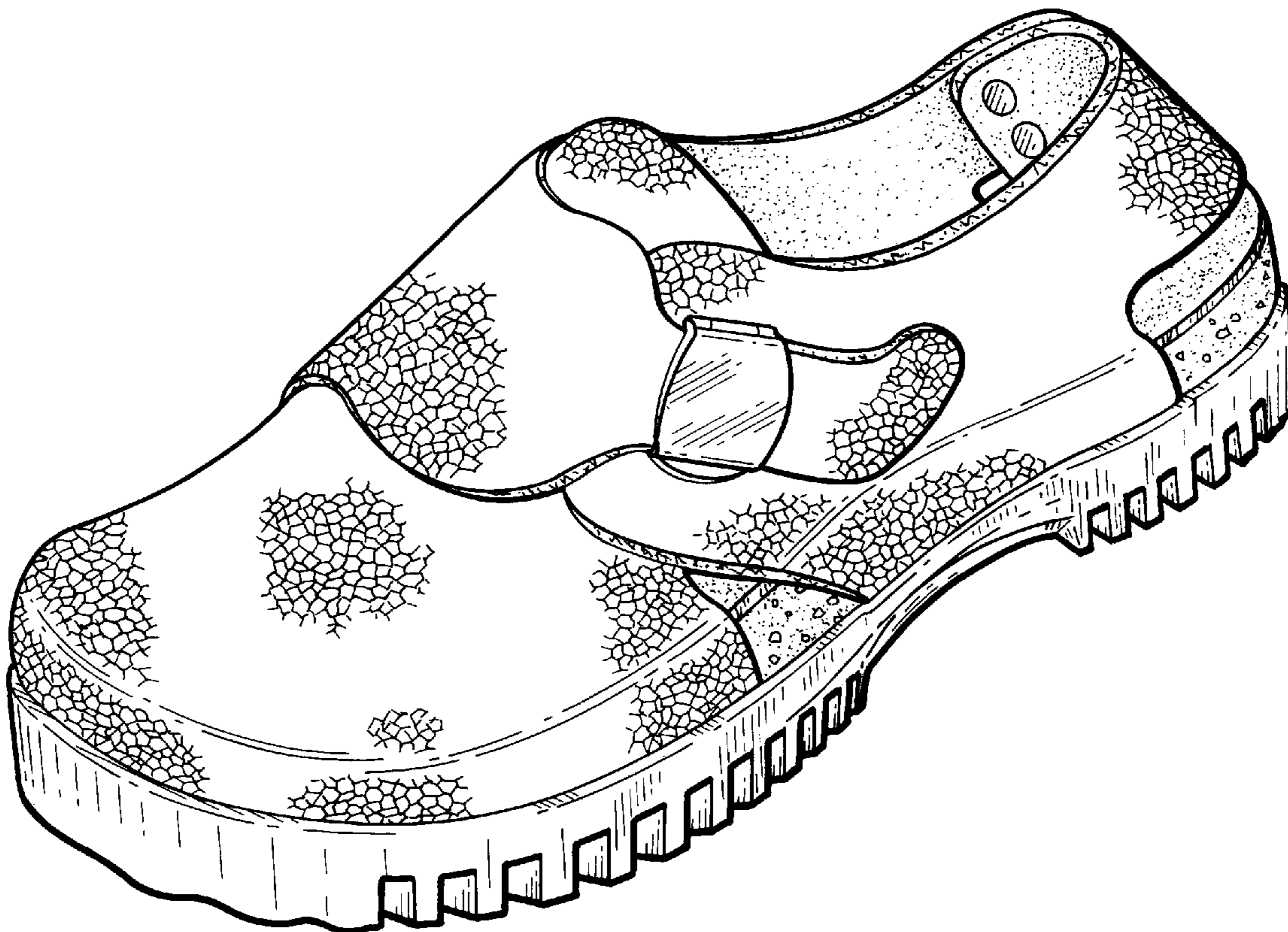

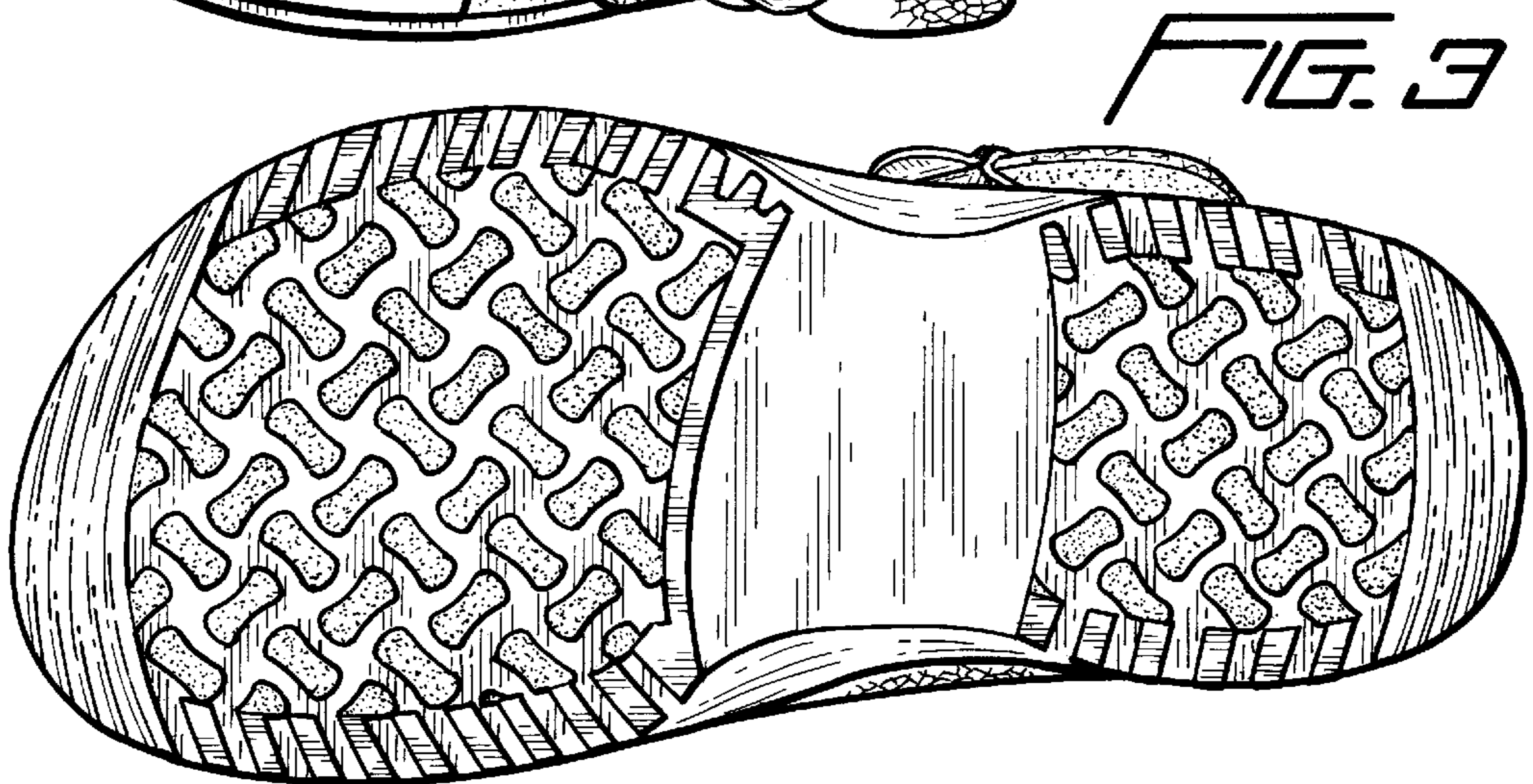
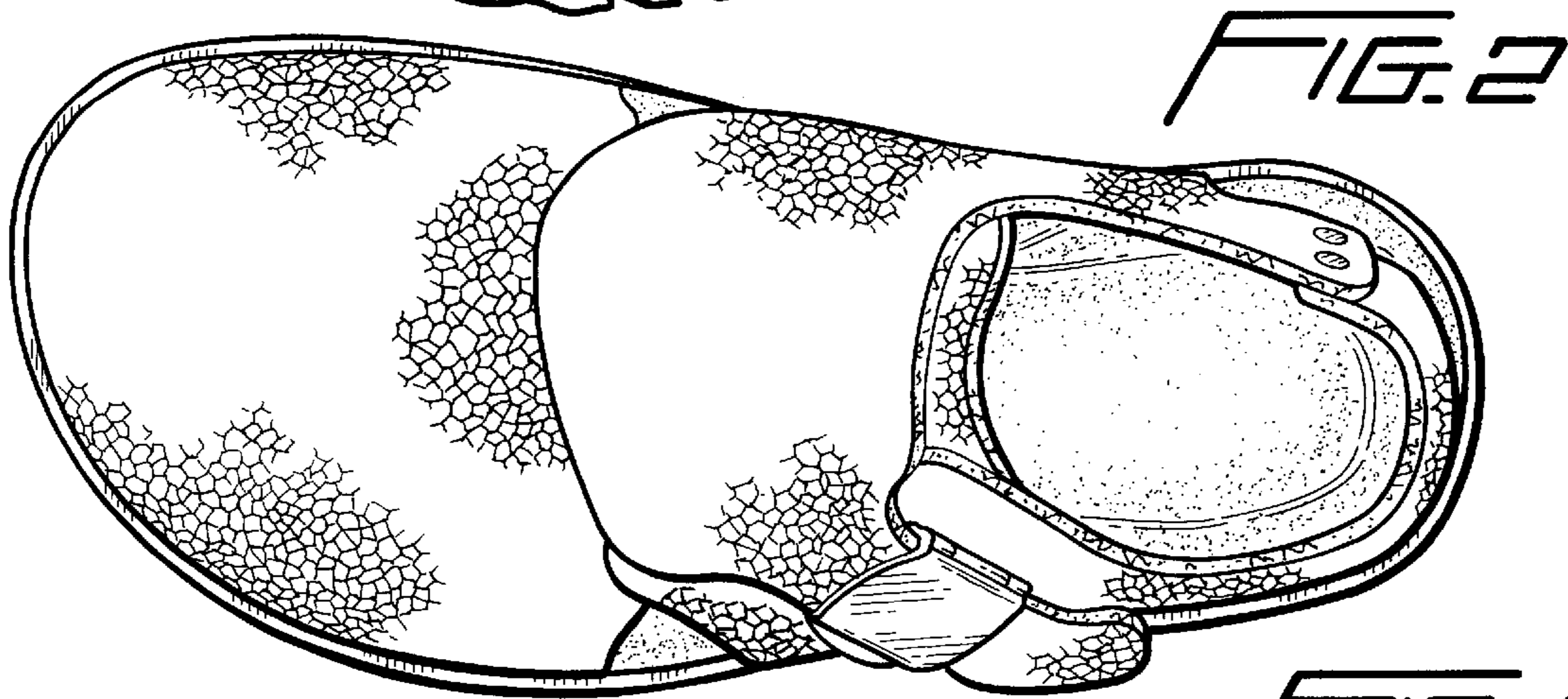
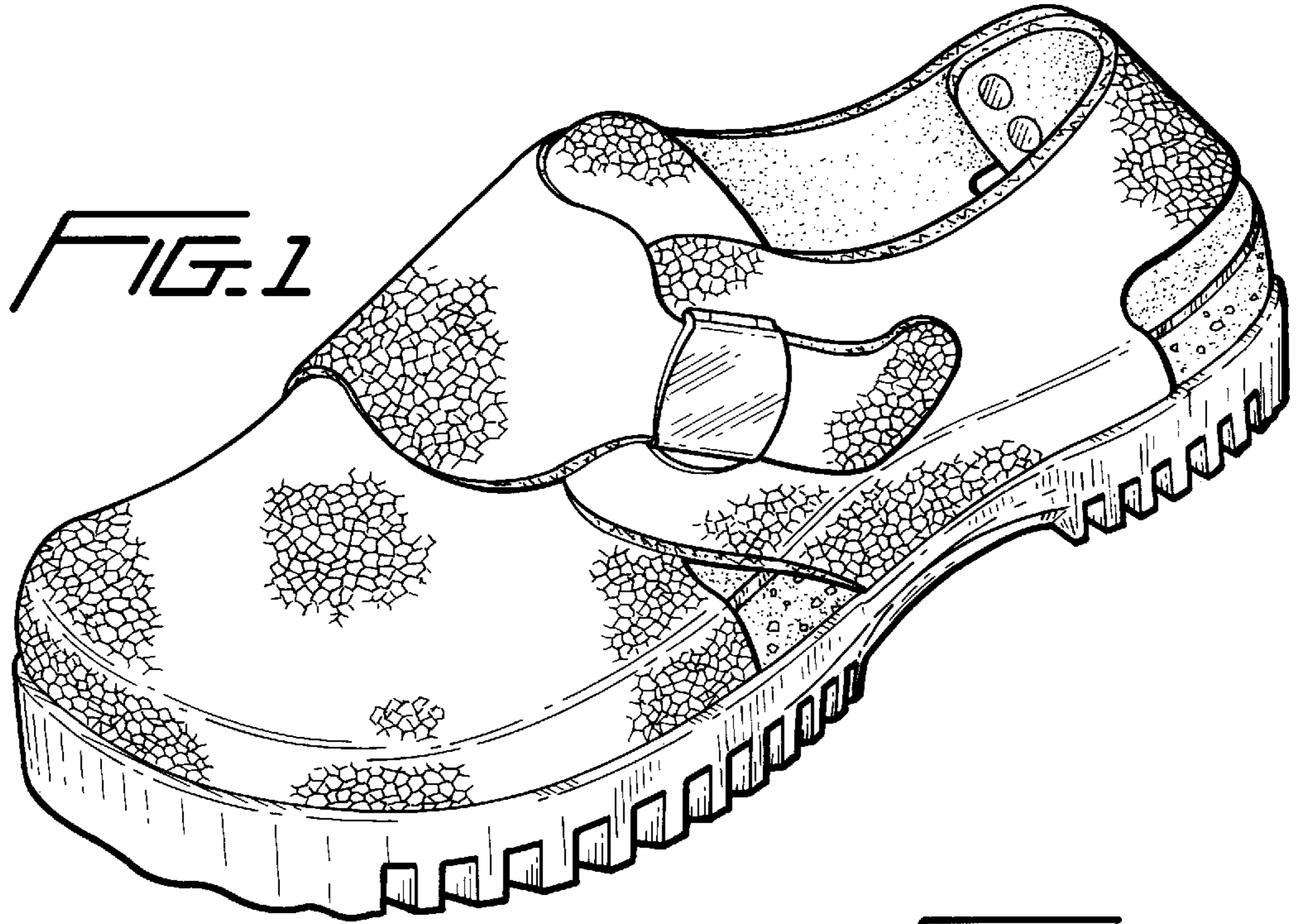

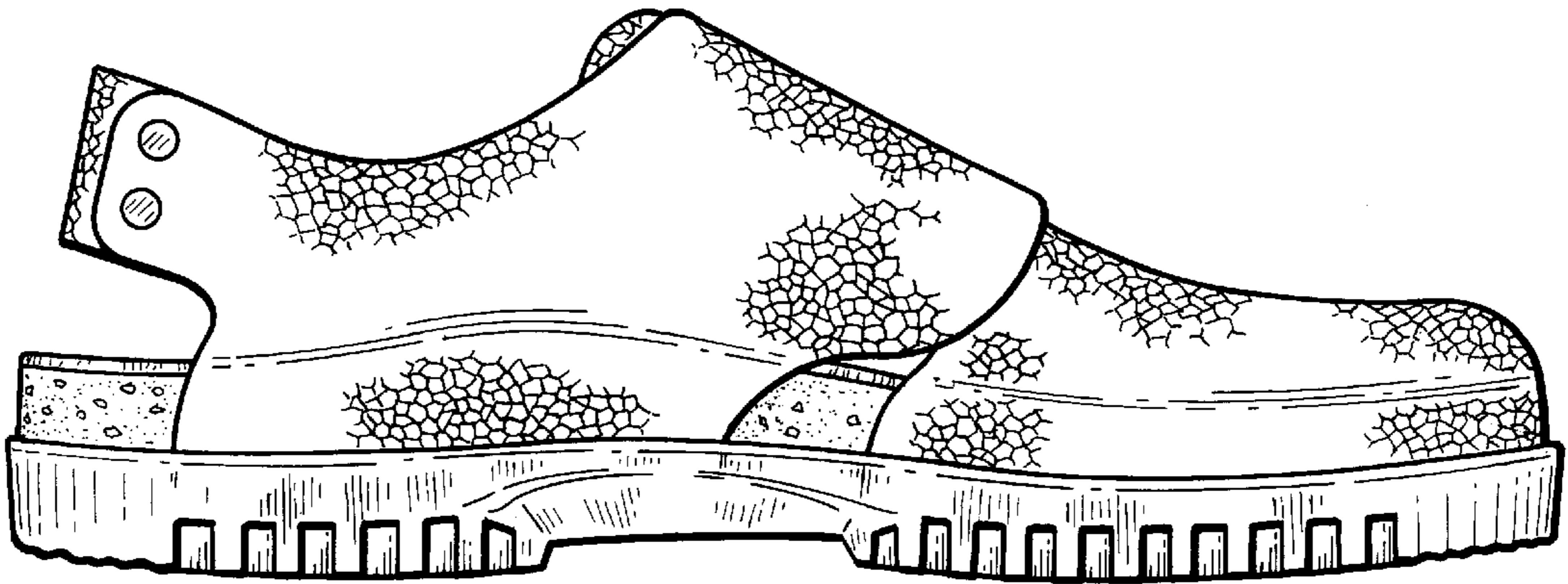

FIG. 5

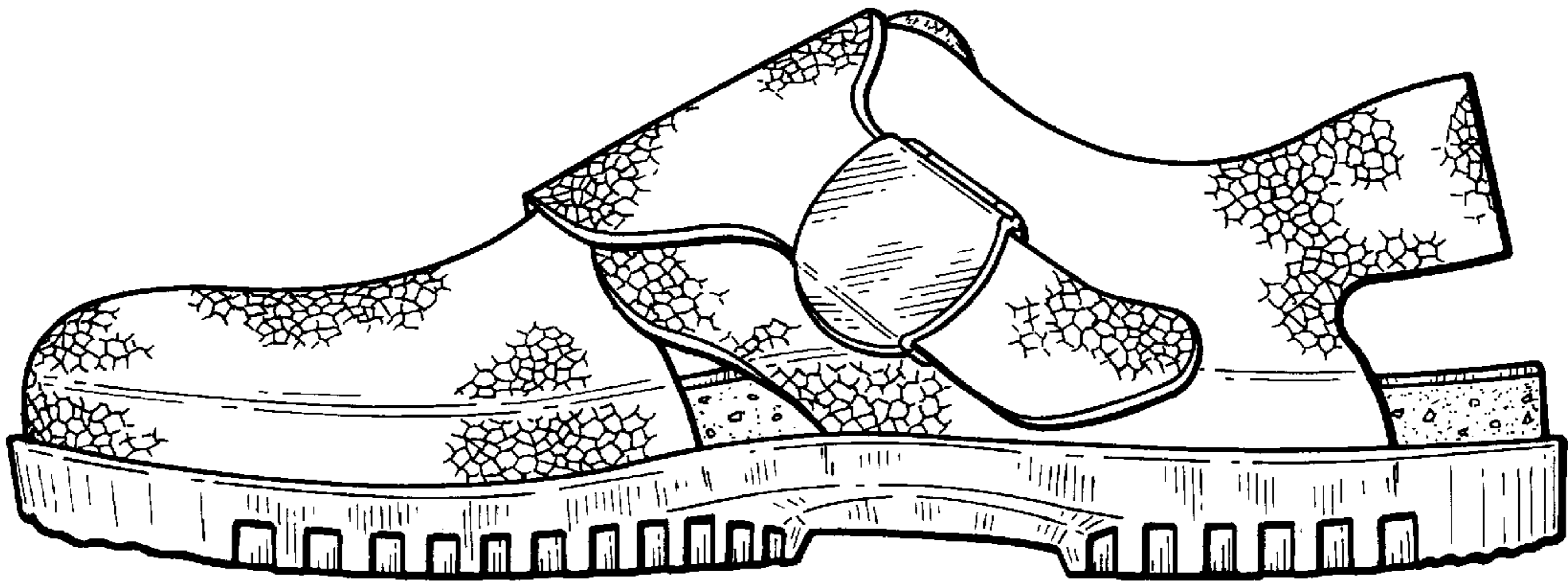

FIG. 4

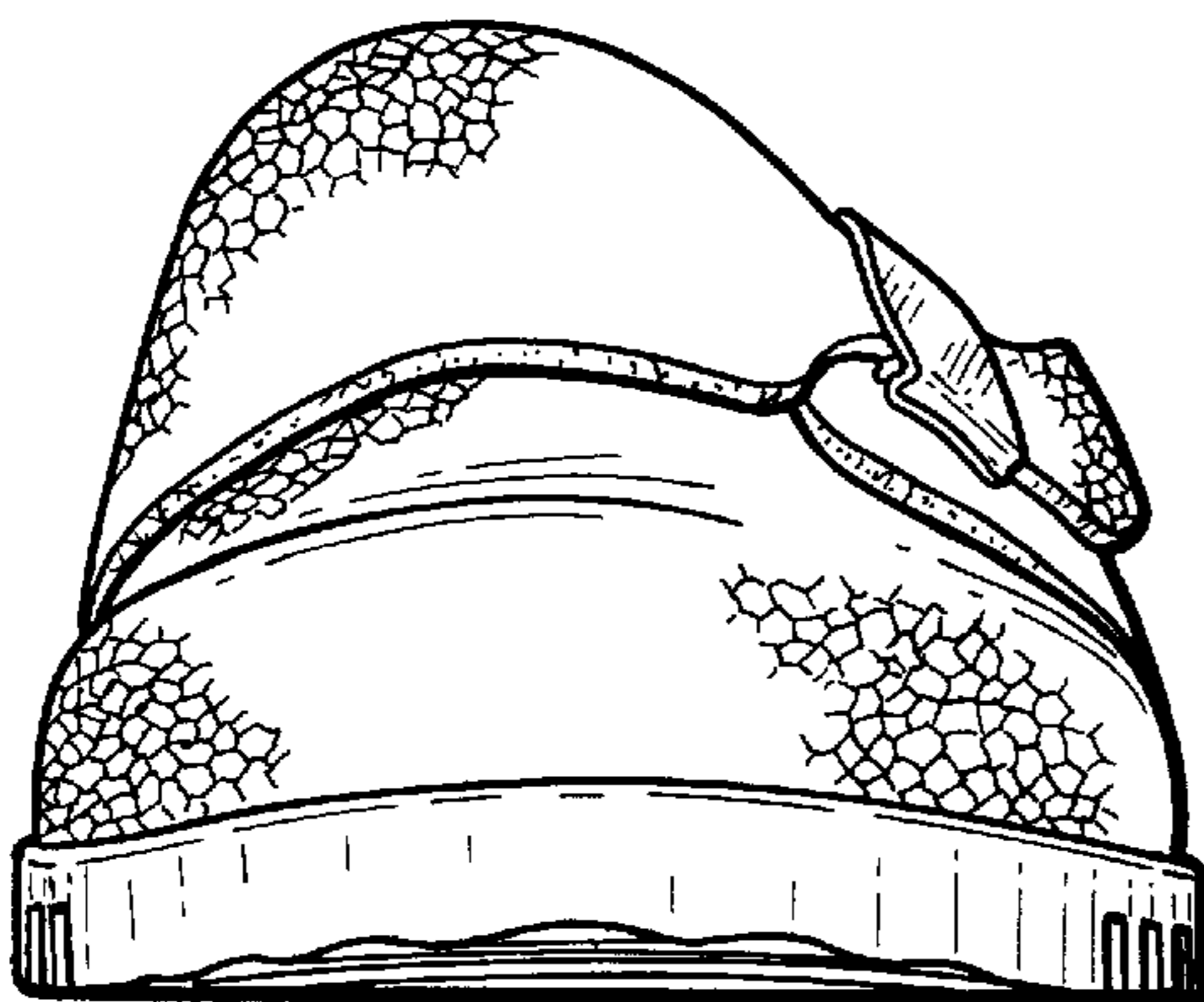

FIG. 6

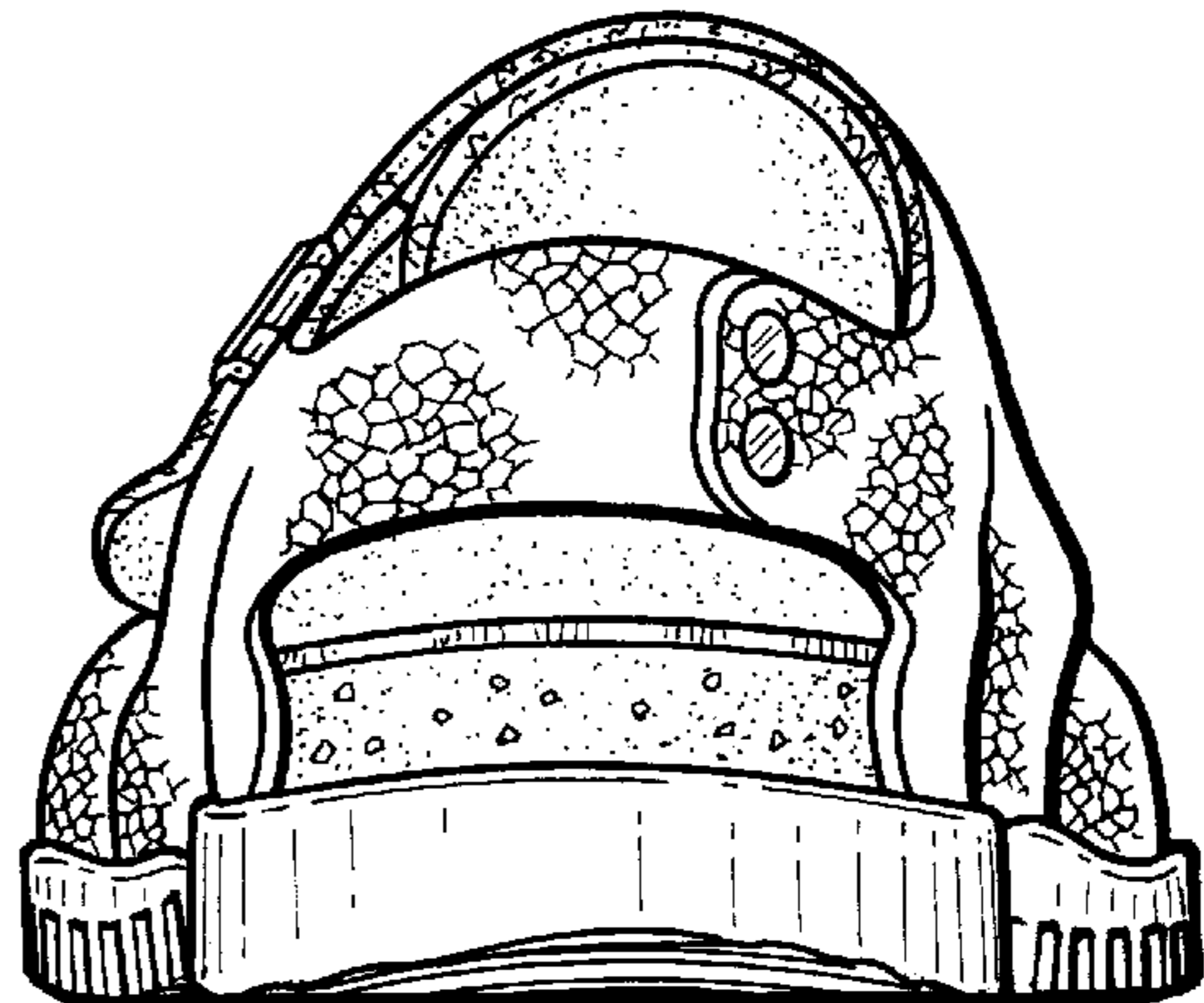

FIG. 7