



US00D431248S

# United States Patent [19]

Wong et al.

[11] Patent Number: Des. 431,248

[45] Date of Patent: \*\* Sep. 26, 2000

[54] COMPUTER FRONT PORTION

D. 345,733 4/1994 Aderman ..... D14/445  
D. 410,912 6/1999 Bloch et al. .... D14/445

[75] Inventors: Henry Wong, Tempe; John E. Gatti, Scottsdale, both of Ariz.

Primary Examiner—Freda Nunn  
Attorney, Agent, or Firm—S. Kevin Pickens

[73] Assignee: Motorola, Inc., Schaumburg, Ill.

[57] CLAIM

[\*\*] Term: 14 Years

The ornamental design for the computer front portion, as shown and described.

[21] Appl. No.: 29/117,380

[22] Filed: Jan. 21, 2000

### DESCRIPTION

[51] LOC (7) Cl. .... 14-02

[52] U.S. Cl. .... D14/445

[58] Field of Search ..... D14/441, 443, D14/444, 445, 446, 257, 258; D13/162, 164, 184, 199; D10/103; 312/223.2; 361/680-686

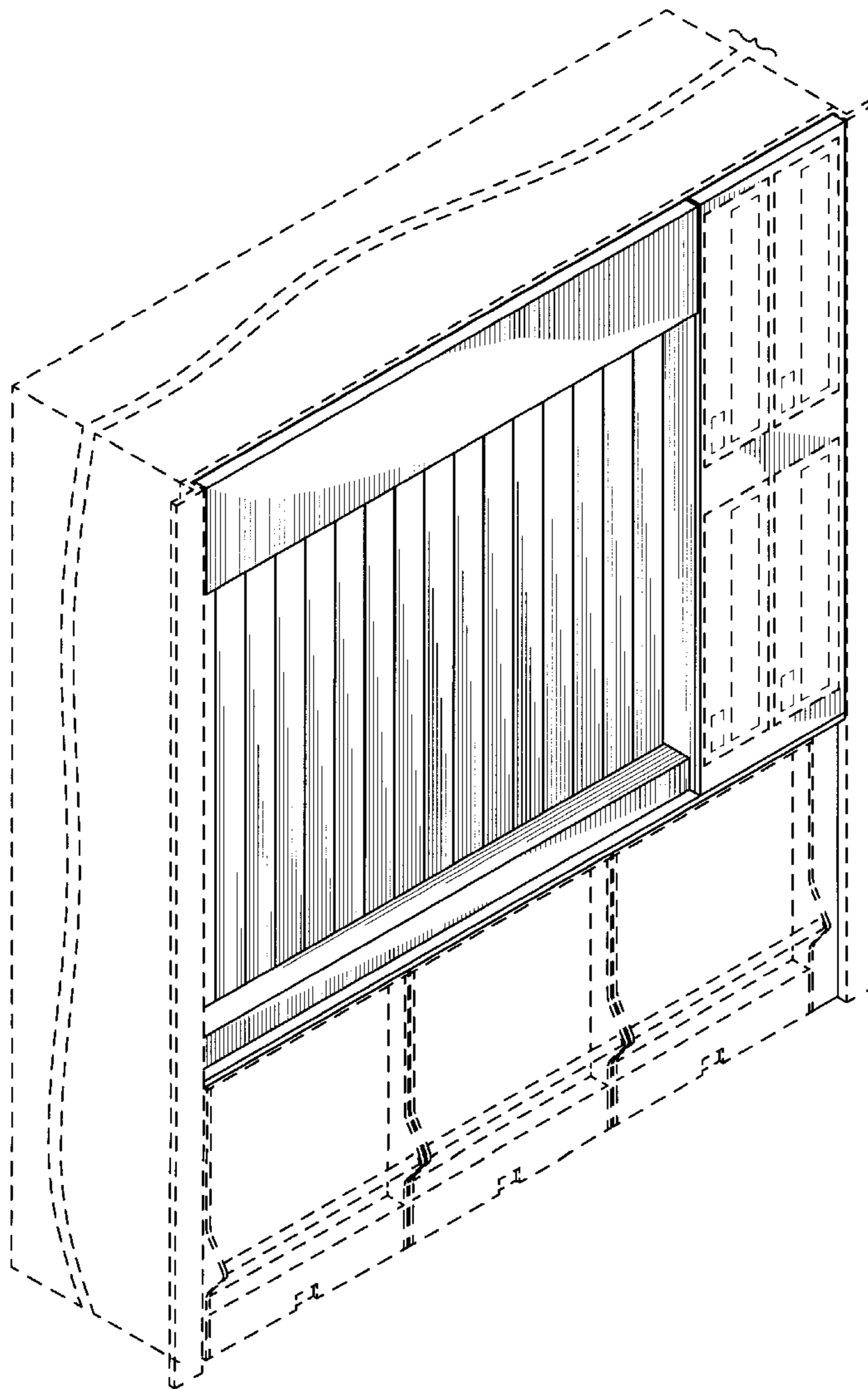
FIG. 1 is a perspective view of the top, front, and left side of the computer front portion showing our new design; FIG. 2 is a front elevation view showing our new design; FIG. 3 is a right side elevation view showing our new design; FIG. 4 is a left side elevation view showing our new design; FIG. 5 is a bottom plan view showing our new design; and, FIG. 6 is a top plan view showing our new design. The broken lines are shown in the views for illustrative purposes only and form no part of the claimed design.

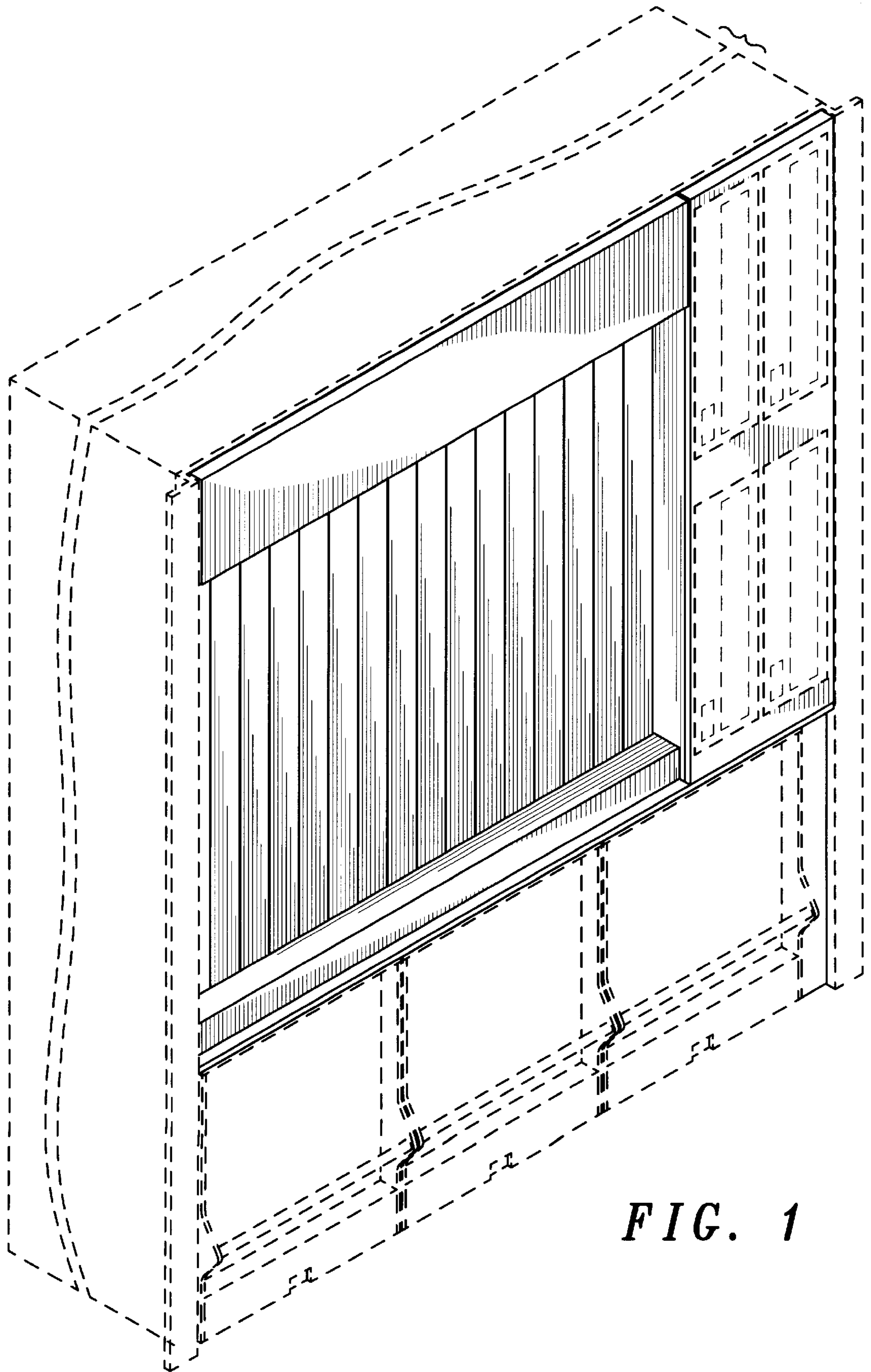
### [56] References Cited

#### U.S. PATENT DOCUMENTS

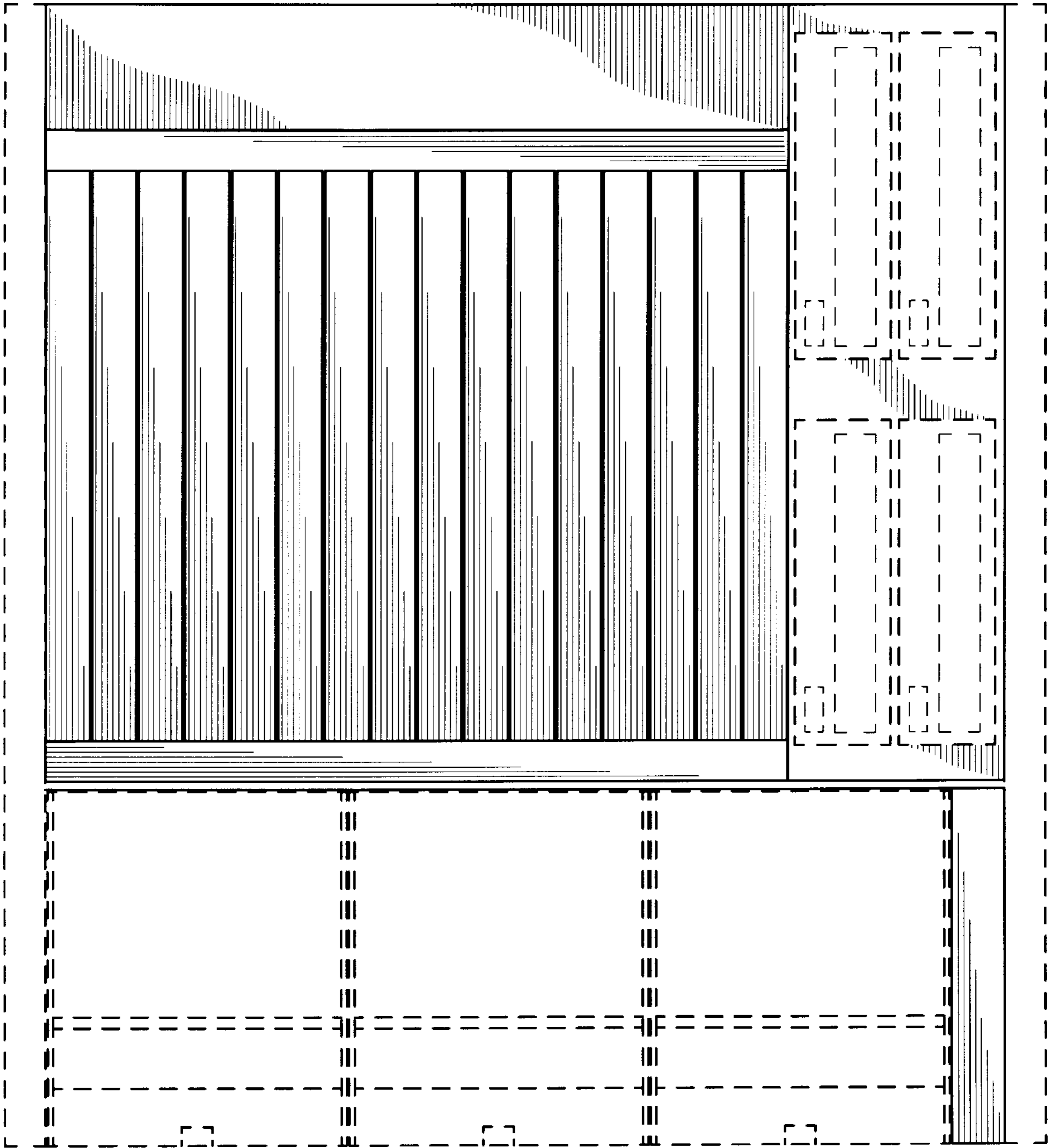
D. 289,875 5/1987 Satherley ..... D14/444  
D. 333,134 2/1993 Aderman ..... D14/445

1 Claim, 4 Drawing Sheets

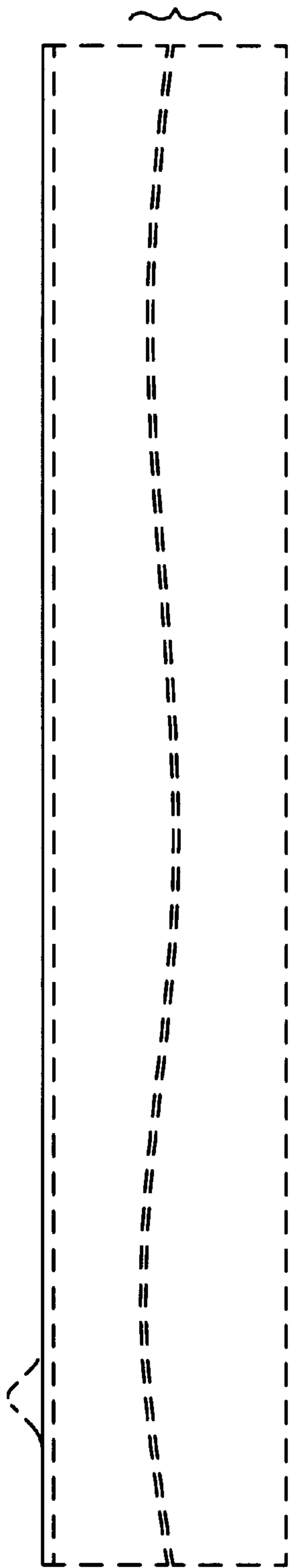




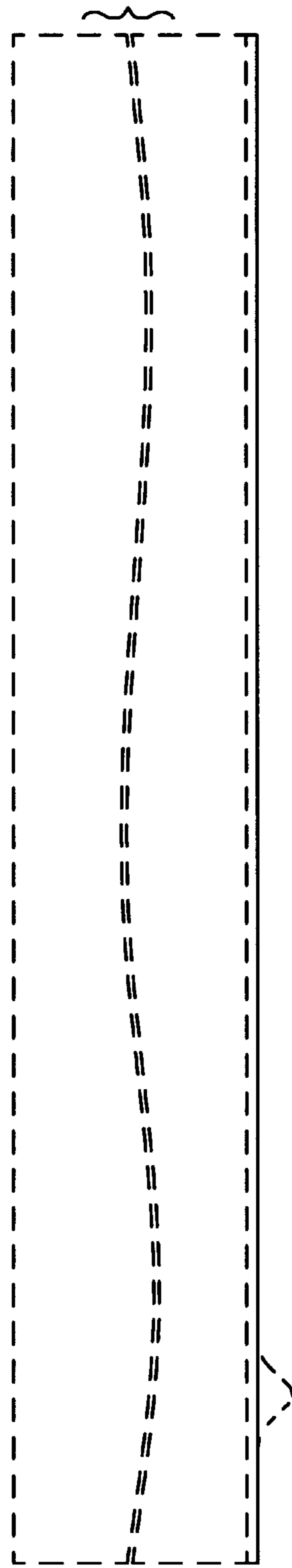
*FIG. 1*



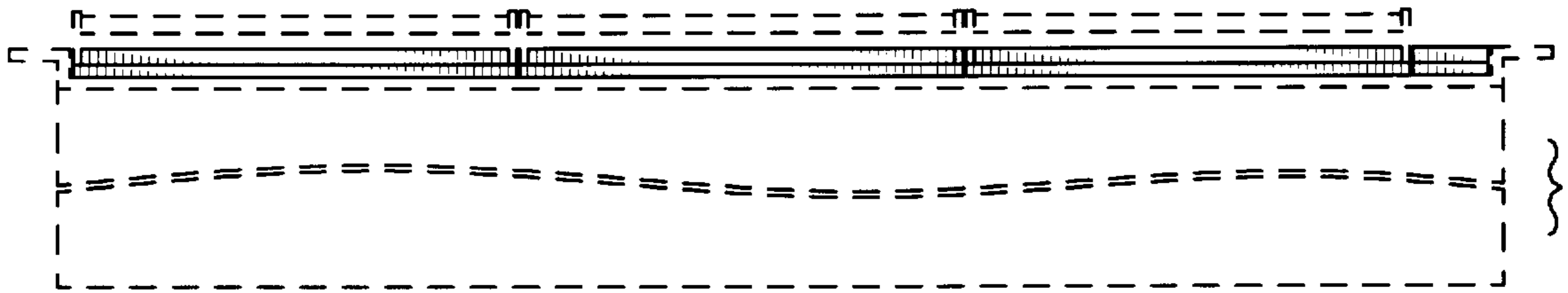
*FIG. 2*



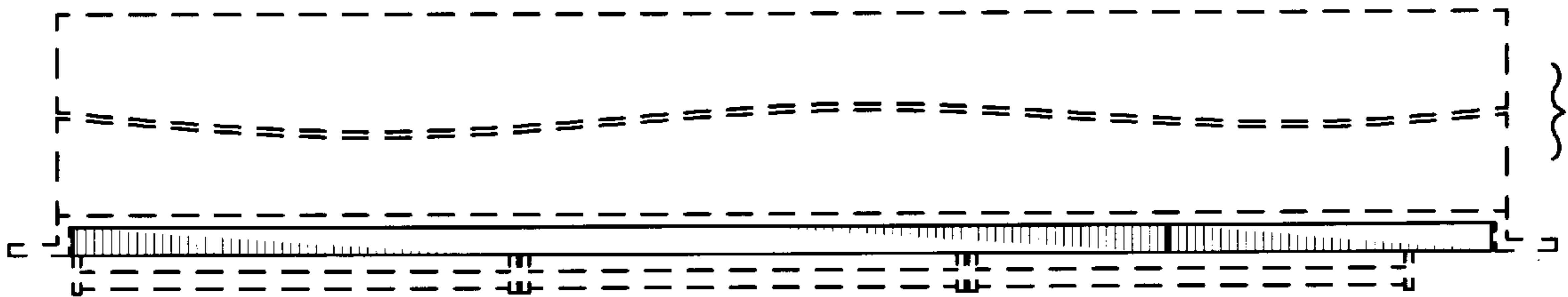
*FIG. 3*



*FIG. 4*



*FIG. 5*



*FIG. 6*