



US00D431064S

United States Patent [19]
Grace et al.

[11] **Patent Number: Des. 431,064**
[45] **Date of Patent: ** Sep. 19, 2000**

[54] **SOLE PORTION OF A GOLF CLUB HEAD**

[75] Inventors: **Robert M. Grace**, Clearwater; **Harold Max Parker, Jr.**, St. Petersburg, both of Fla.

[73] Assignee: **Cobra Golf Incorporated**, Carlsbad, Calif.

[**] Term: **14 Years**

[21] Appl. No.: **29/116,378**

[22] Filed: **Dec. 29, 1999**

- D. 392,355 3/1998 Ramirez et al. .
- D. 393,302 4/1998 Renegar .
- D. 414,535 9/1999 Mertens .
- 3,035,839 5/1962 Coglianesi .
- 4,522,405 6/1985 Clawges .
- 5,226,654 7/1993 Solheim .
- 5,292,128 3/1994 Solheim .
- 5,377,983 1/1995 Fenton .
- 5,464,218 11/1995 Schmidt et al. .
- 5,465,970 11/1995 Adams et al. .
- 5,533,728 7/1996 Pehoski et al. .
- 5,549,296 8/1996 Gilbert .
- 5,630,765 5/1997 Moore .
- 5,690,562 11/1997 Sturm .
- 5,871,407 2/1999 Tseng .

Related U.S. Application Data

[62] Division of application No. 29/099,579, Jan. 25, 1999.

[51] **LOC (7) Cl.** **21-02**

[52] **U.S. Cl.** **D21/759**

[58] **Field of Search** D21/759, 733-752;
473/324, 327, 328, 330, 331, 340-346,
251-256

References Cited

U.S. PATENT DOCUMENTS

- D. 231,850 6/1974 Winter .
- D. 303,275 9/1989 Brayak .
- D. 325,949 5/1992 Harris, Jr. .
- D. 335,691 5/1993 Barker et al. .
- D. 340,753 10/1993 Miesch .
- D. 342,772 12/1993 Koehler .
- D. 360,009 7/1995 Grace .
- D. 360,922 8/1995 Grace .
- D. 371,180 6/1996 Grace .
- D. 373,160 8/1996 Grace .
- D. 384,123 9/1997 Masuda .
- D. 385,933 11/1997 Rollinson et al. .
- D. 388,143 12/1997 Huan-Chiang .
- D. 388,851 1/1998 Rollinson et al. .
- D. 389,539 1/1998 Moore .
- D. 391,612 3/1998 Moore .

FOREIGN PATENT DOCUMENTS

WO 99/38576 8/1999 WIPO .

Primary Examiner—Mitchell Siegel
Attorney, Agent, or Firm—Pennie & Edmonds LLP

[57] **CLAIM**

The ornamental design for the sole portion of a golf club head, as shown and described.

DESCRIPTION

FIG. 1 is a front perspective view of the sole portion of a golf club head of the new design;
FIG. 2 is a rear perspective view thereof;
FIG. 3 is a plan view thereof;
FIG. 4 is a rear side view thereof;
FIG. 5 is a front side view thereof;
FIG. 6 is an end view thereof, from the heel end of the club head; and,
FIG. 7 is an end view thereof, from the toe end of the club head.

The broken line showing of the portion of the club head is for illustrative purposes only and forms no part of the claimed design.

1 Claim, 2 Drawing Sheets

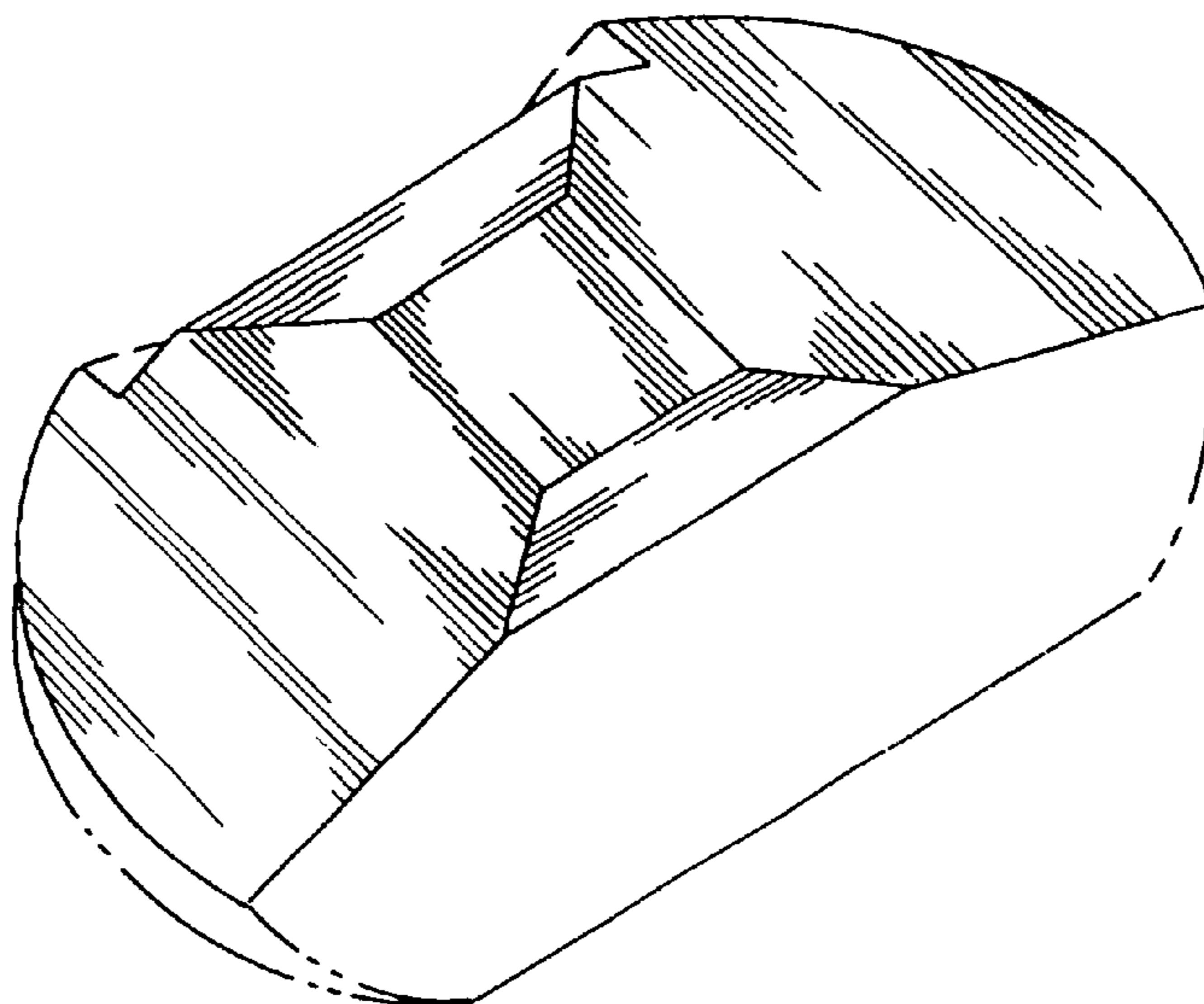

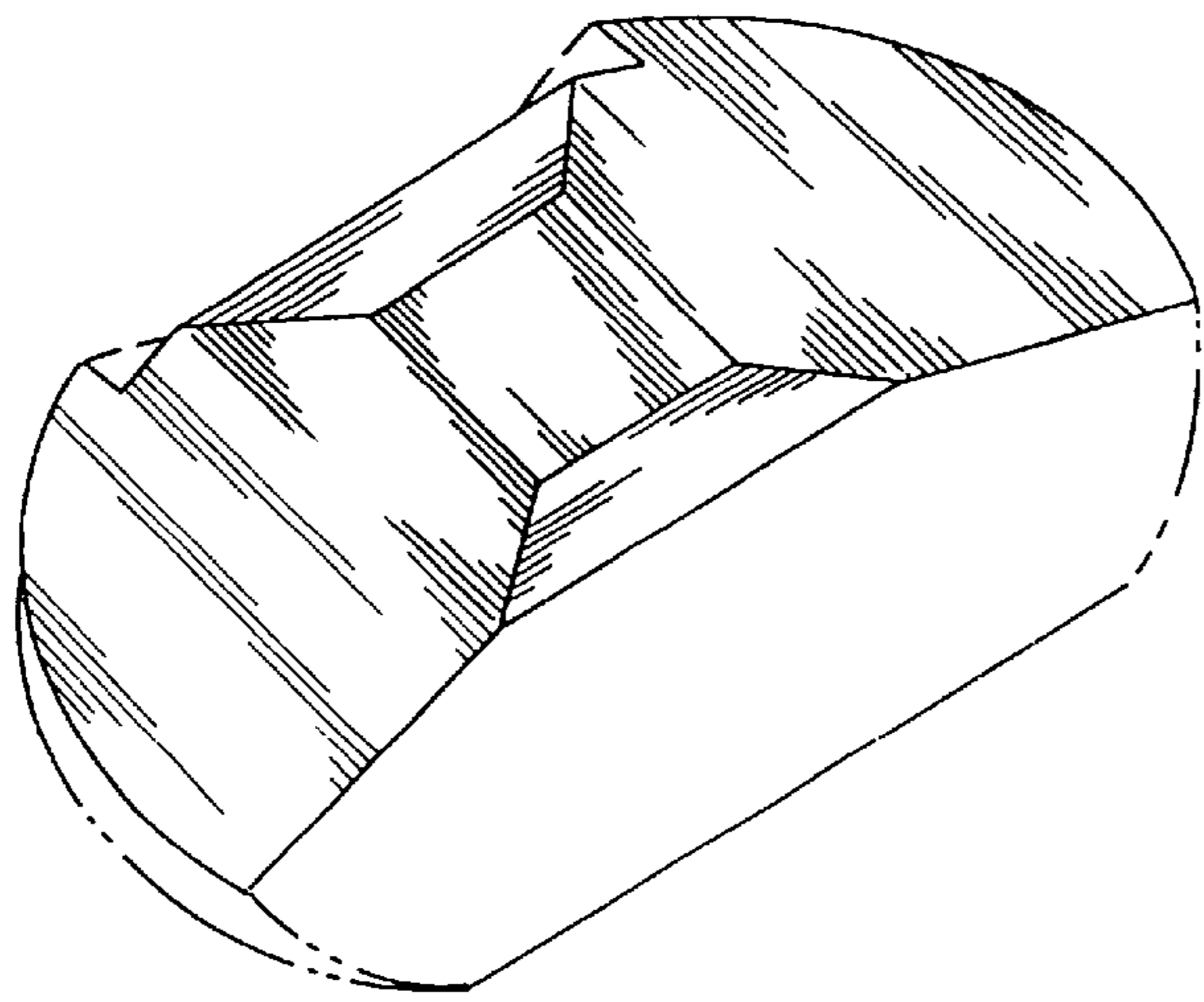

Fig. 1

Fig. 2

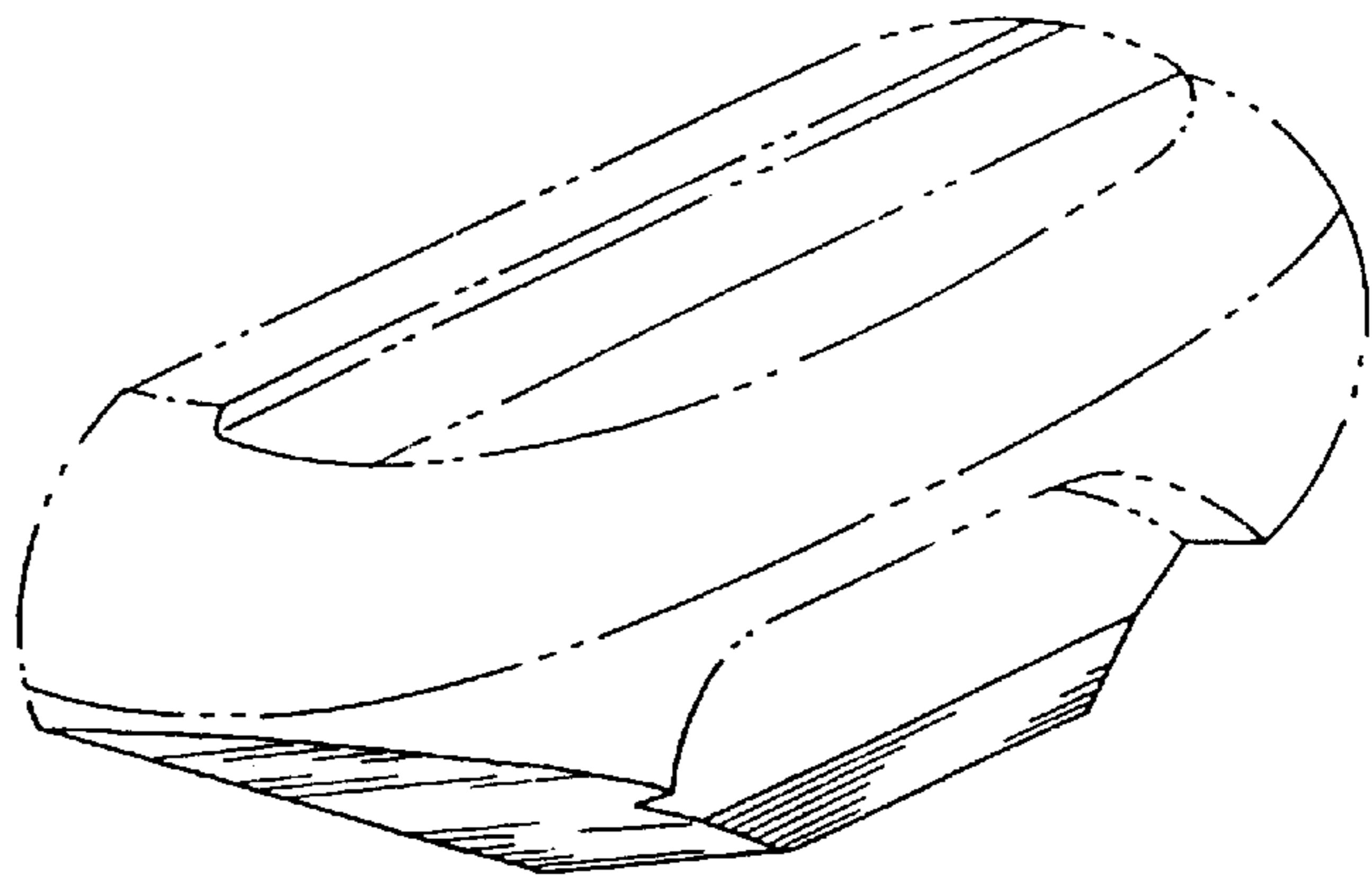
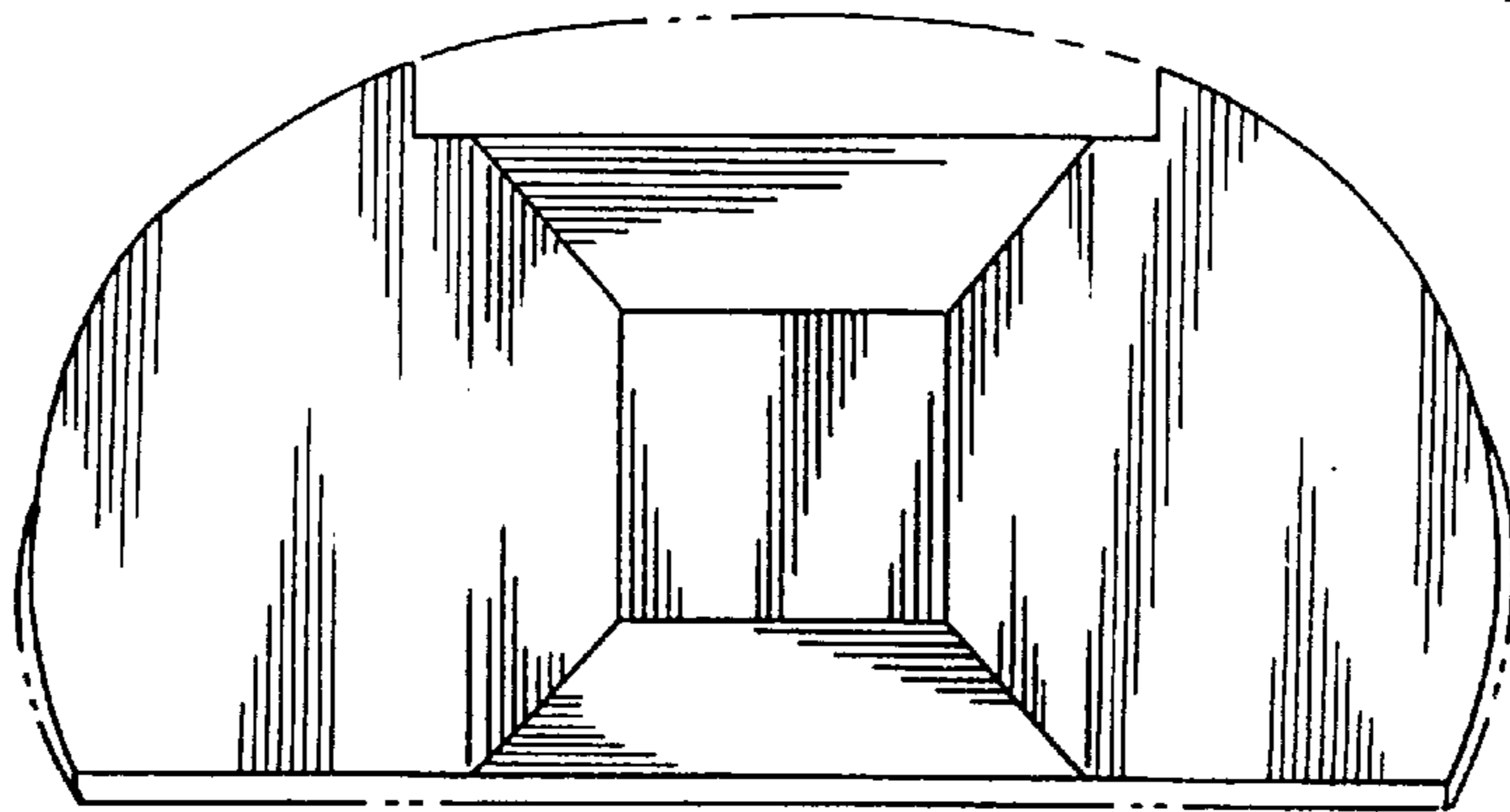

Fig. 3



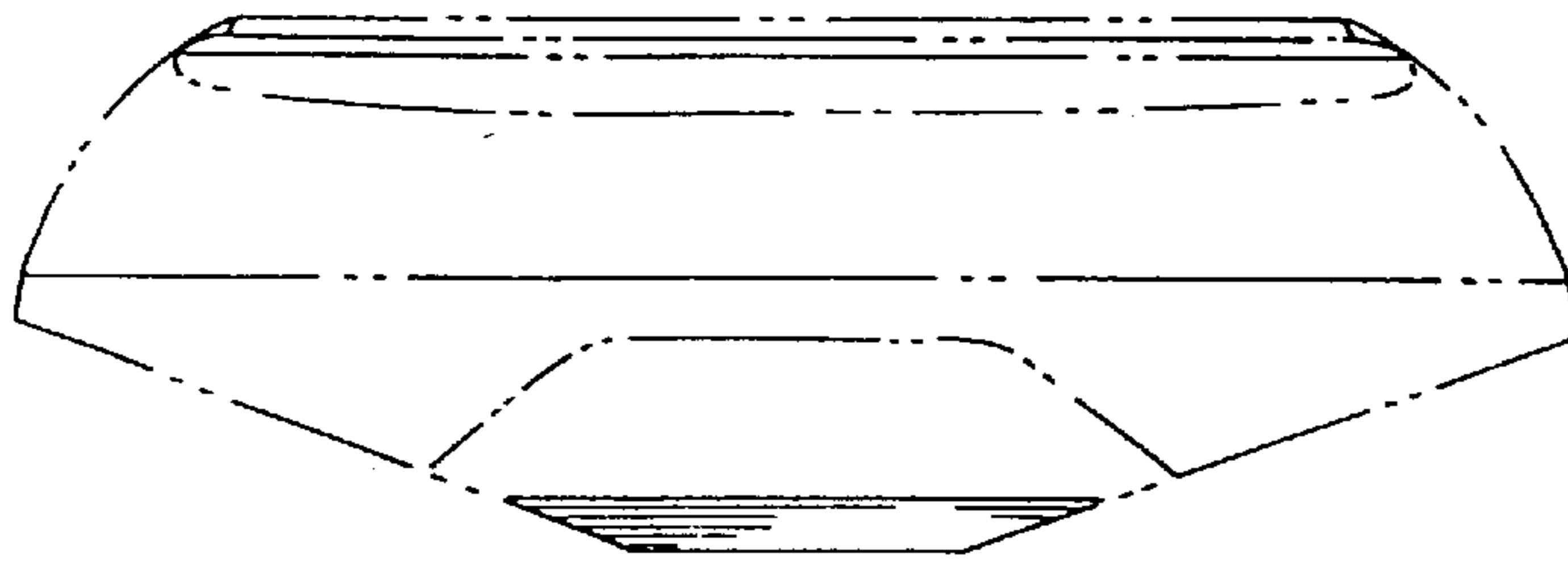

Fig. 4

Fig. 5

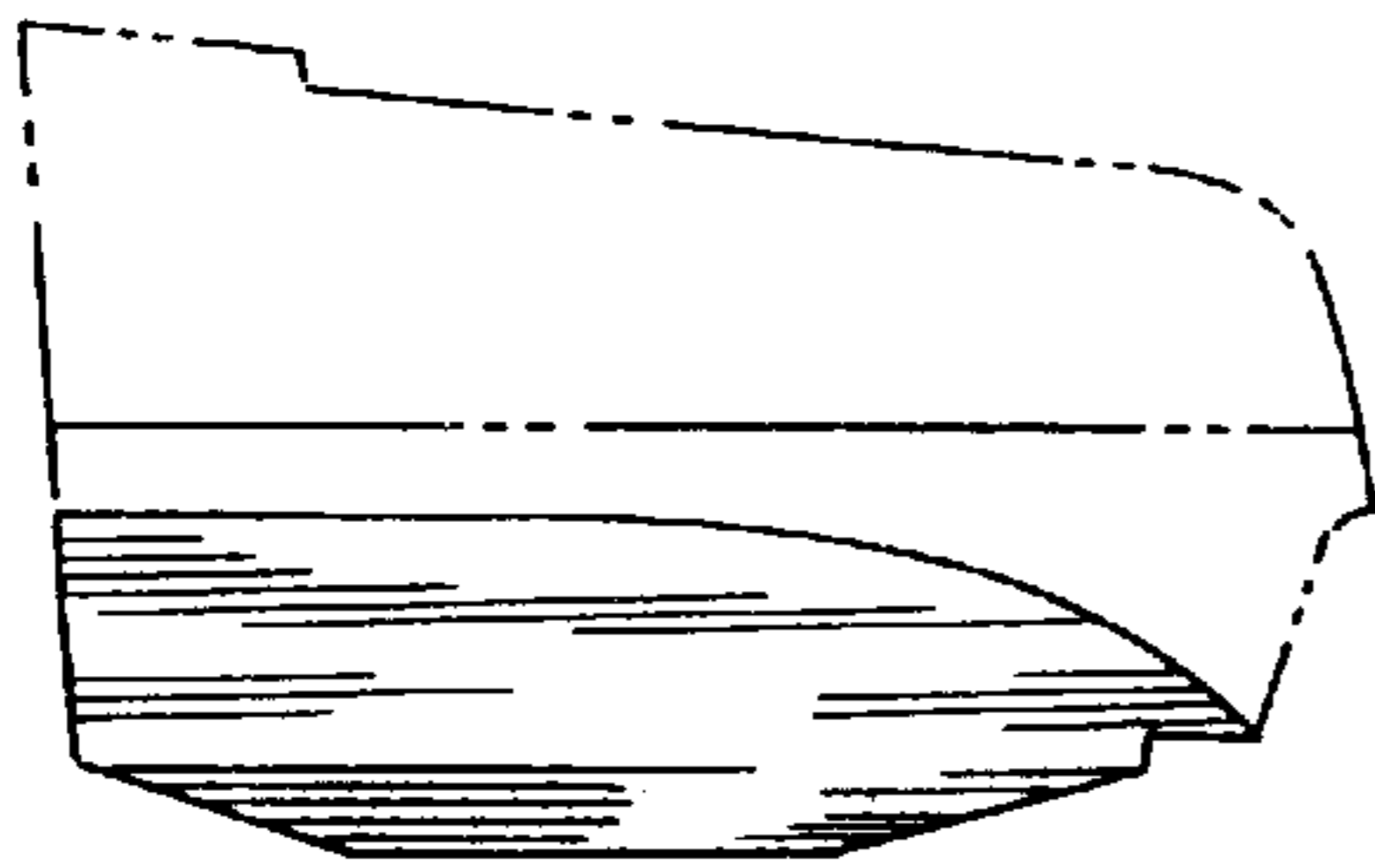
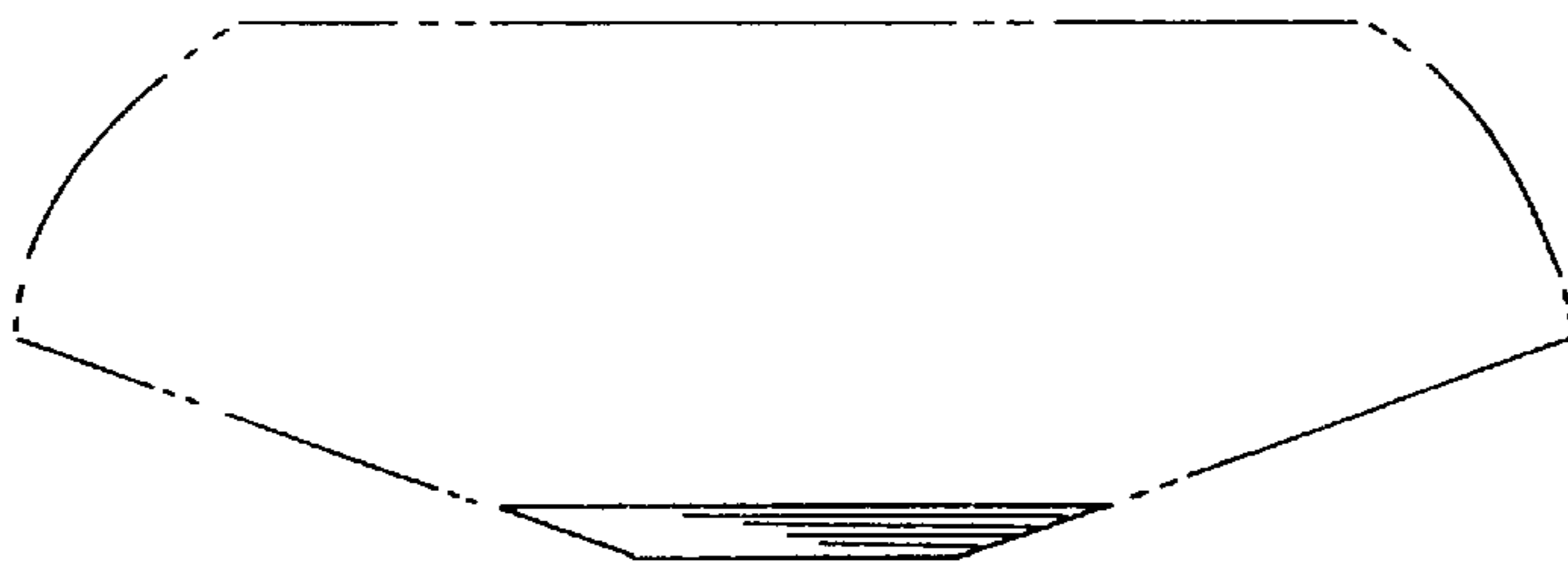

Fig. 6

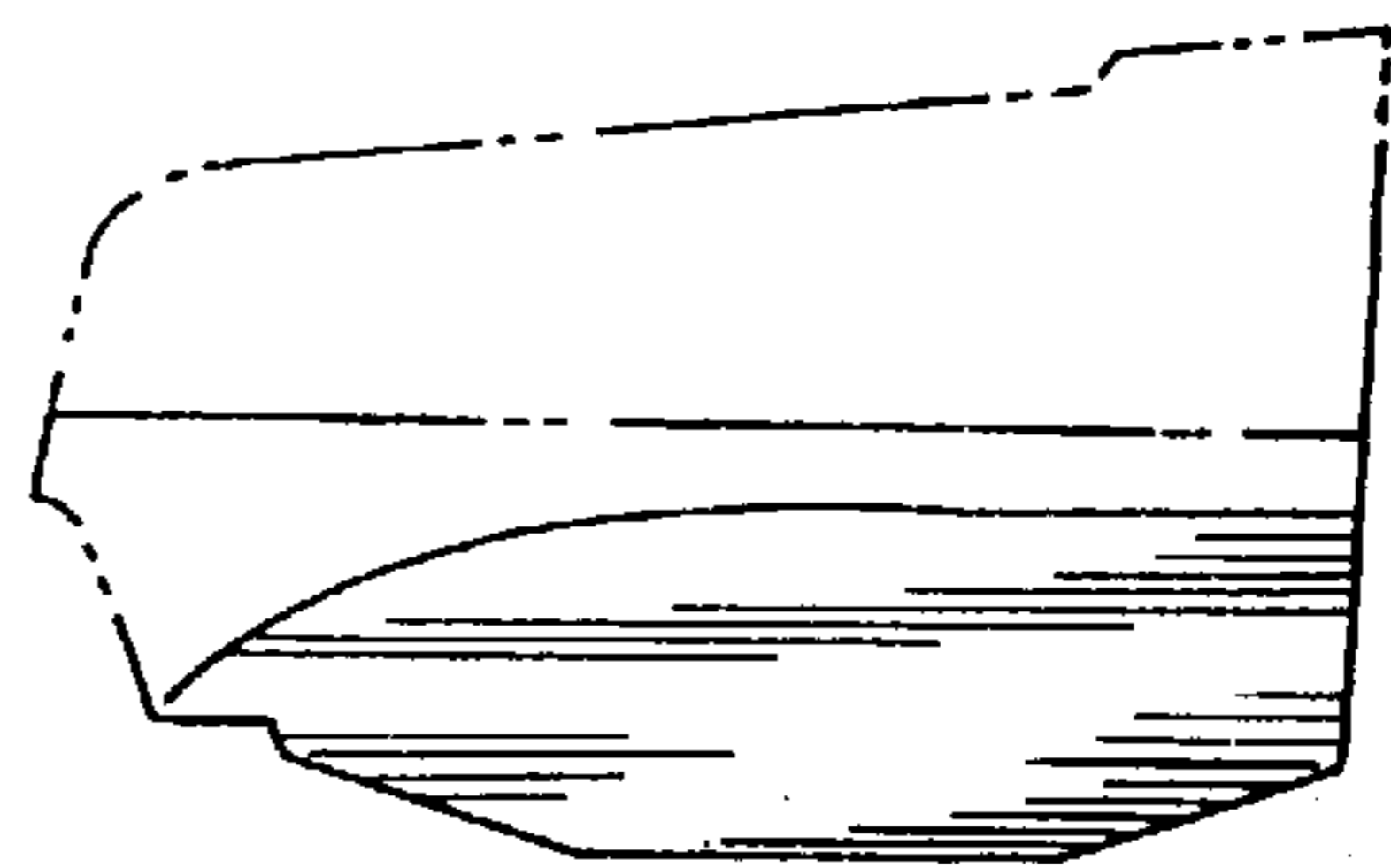

Fig. 7