



US00D431025S

**United States Patent** [19]  
**Lok**

[11] **Patent Number: Des. 431,025**

[45] **Date of Patent: \*\* Sep. 19, 2000**

[54] **ELECTRICAL CONNECTOR**

D. 409,570	5/1999	Wu	.....	D13/147
5,865,646	2/1999	Ortega et al.	.....	439/607
6,056,600	5/2000	Watanabe et al.	.....	439/607

[75] Inventor: **Gordon Lok**, La Habra, Calif.

[73] Assignee: **Hon Hai Precision Ind. Co., Ltd.**,  
Taiepi Hsien, Taiwan

*Primary Examiner*—Joel Sincavage  
*Attorney, Agent, or Firm*—Wei Te Chung

[\*\*] Term: **14 Years**

[57] **CLAIM**

[21] Appl. No.: **29/119,647**

The ornamental design for an electrical connector, as shown.

[22] Filed: **Mar. 3, 2000**

**DESCRIPTION**

[51] **LOC (7) Cl.** ..... **13-03**

[52] **U.S. Cl.** ..... **D13/147**

[58] **Field of Search** ..... D13/146, 147;  
439/607-610, 660, 686, 79

FIG. 1 is a front, top and right side perspective view of an electrical connector showing my new design; FIG. 2 is a front elevational view thereof; FIG. 3 is a rear elevational view thereof; FIG. 4 is a left side elevational view thereof; FIG. 5 is a right side elevational view thereof; FIG. 6 is a top plan view thereof; and, FIG. 7 is a bottom plan view thereof.

[56] **References Cited**

**U.S. PATENT DOCUMENTS**

D. 344,492	2/1994	Nakamura	.....	D13/147
D. 399,489	10/1998	Nishio et al.	.....	D13/147

**1 Claim, 7 Drawing Sheets**

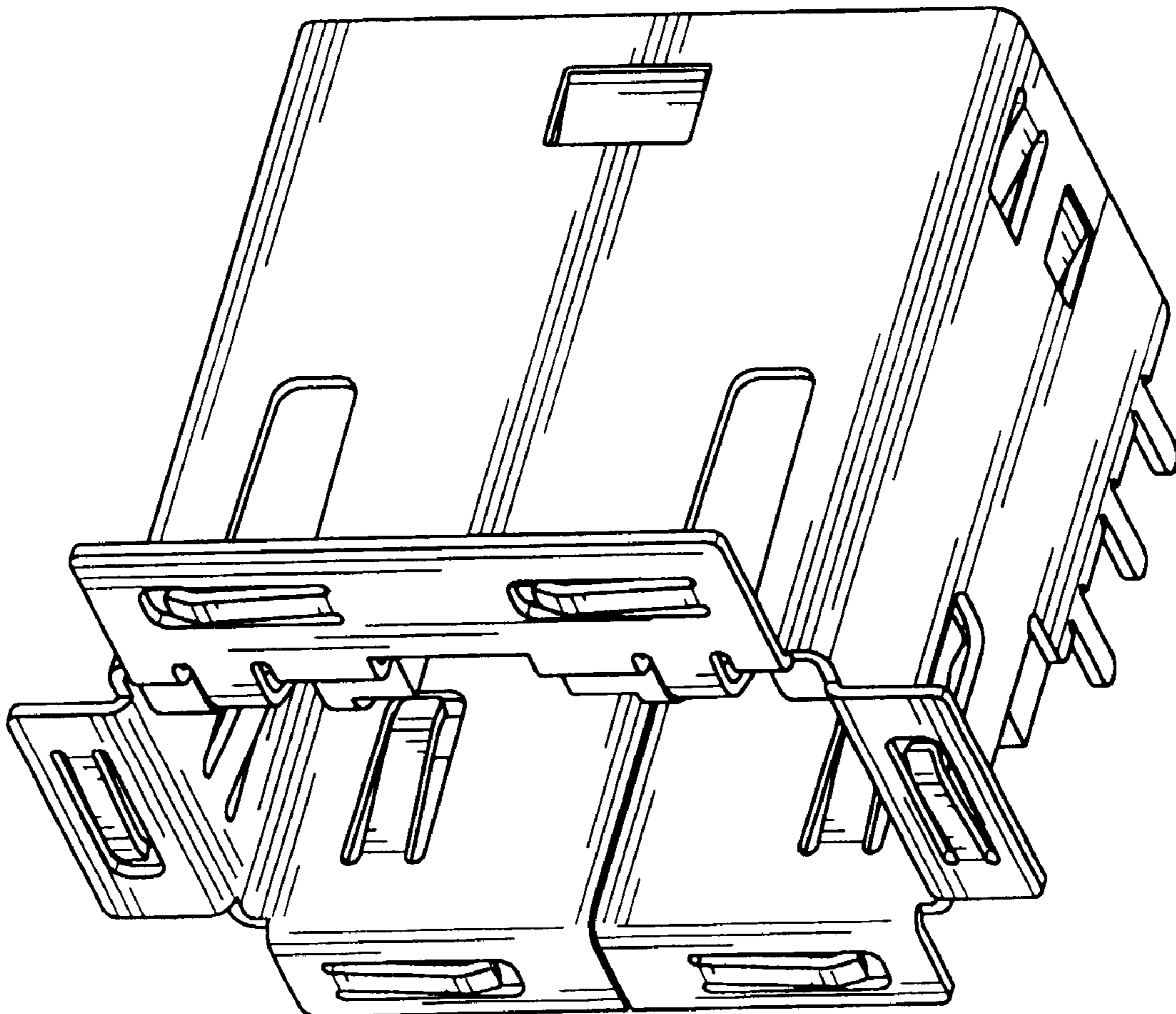

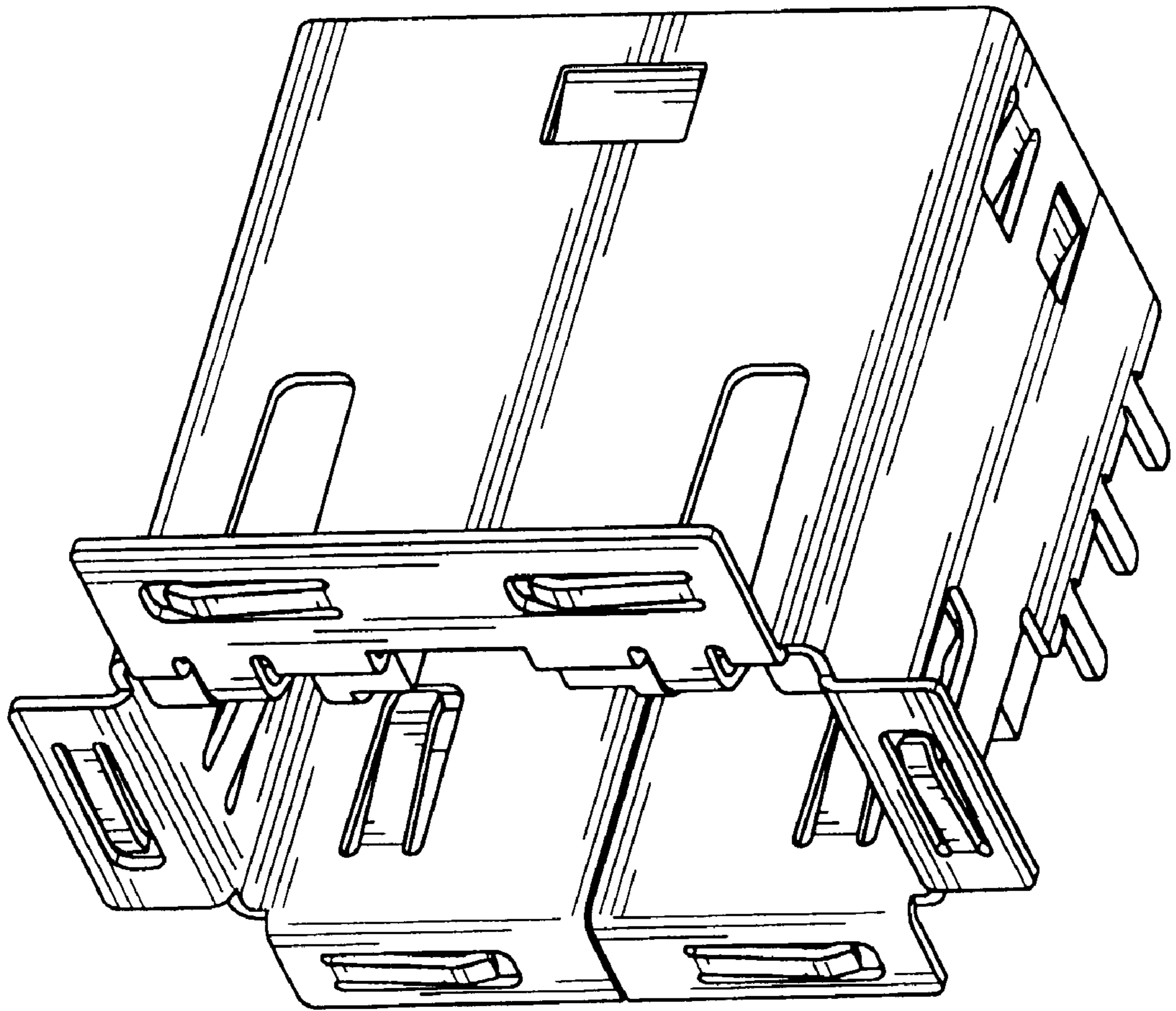

FIG. 1

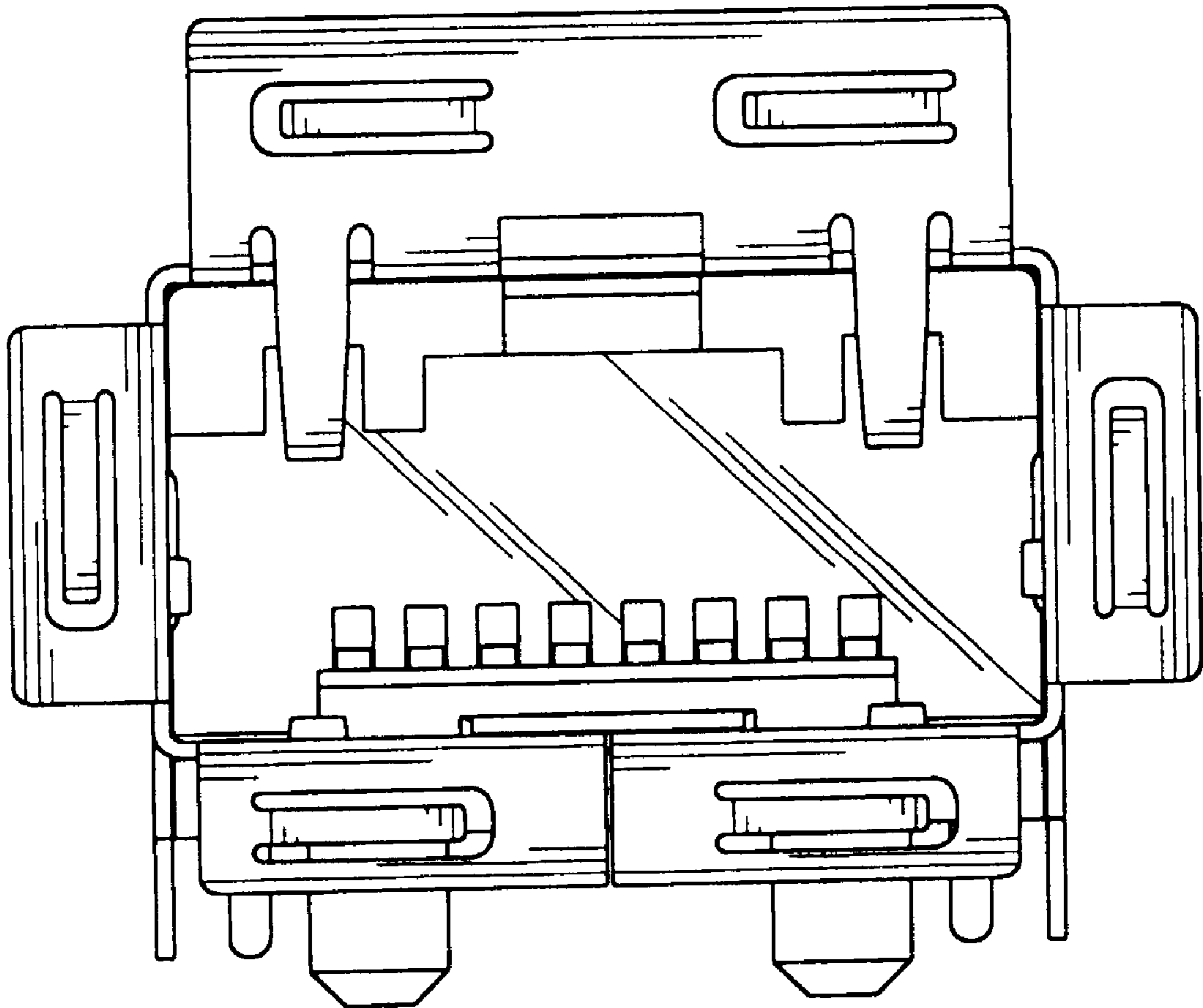

FIG. 2

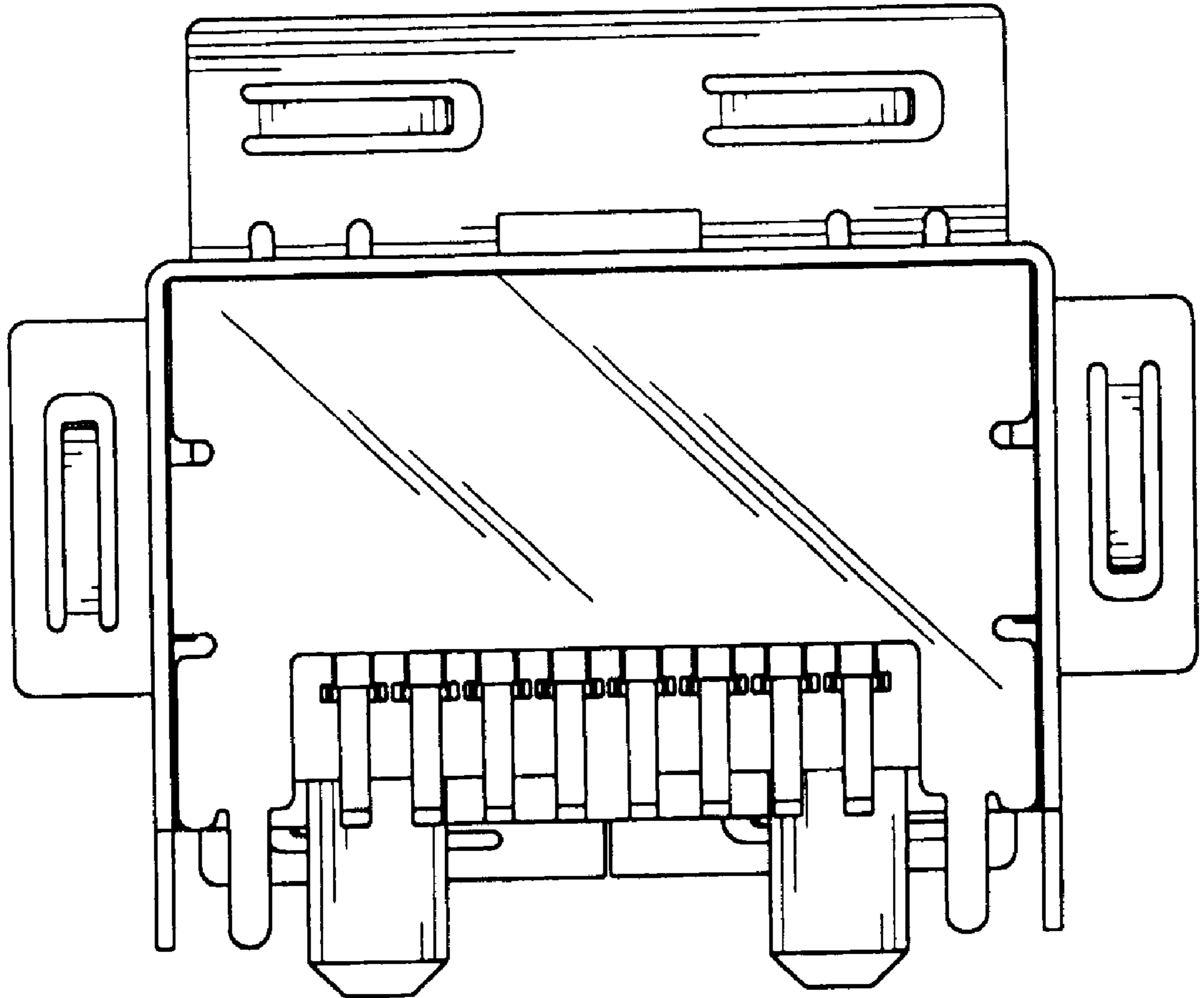

FIG. 3

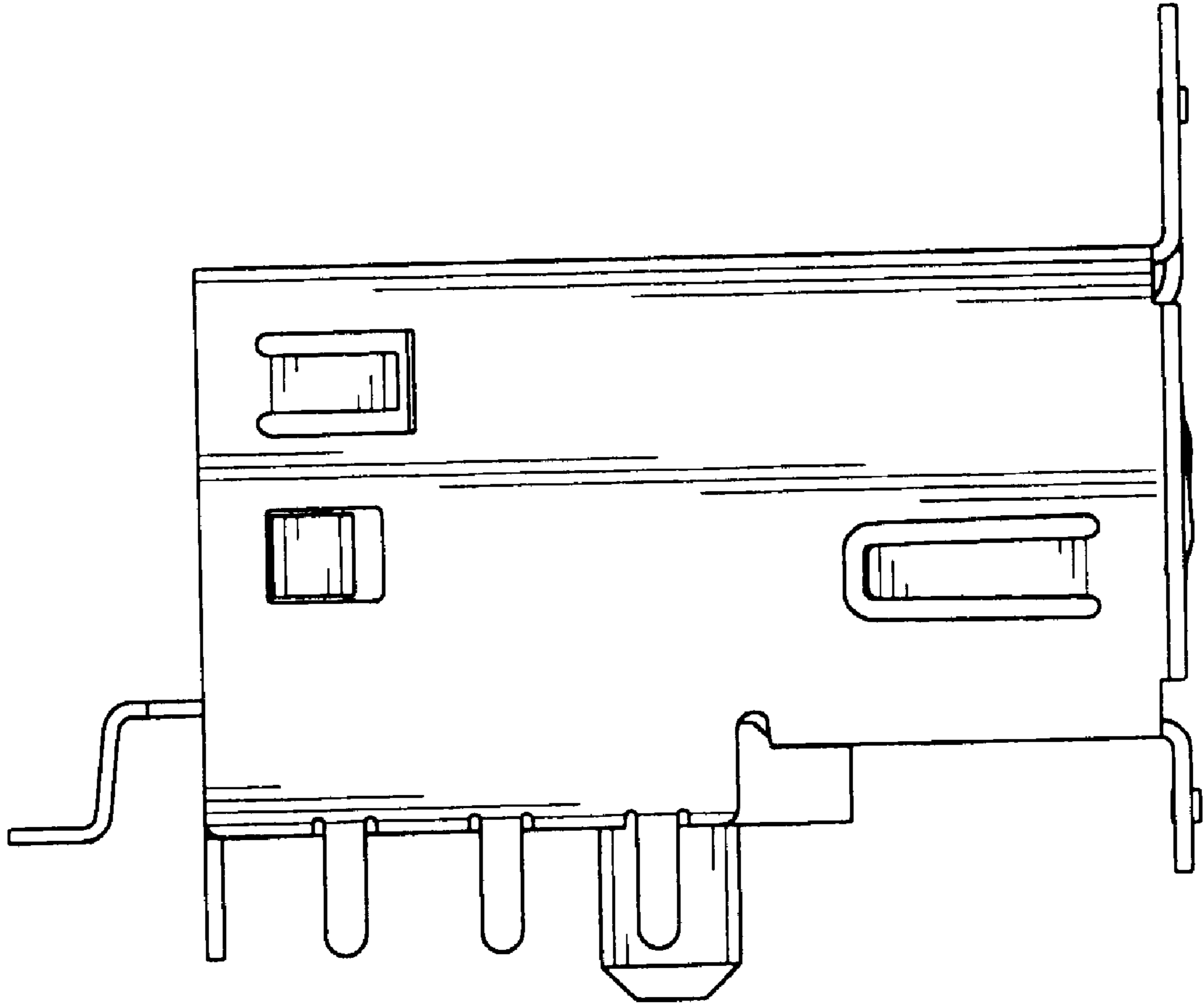

FIG. 4

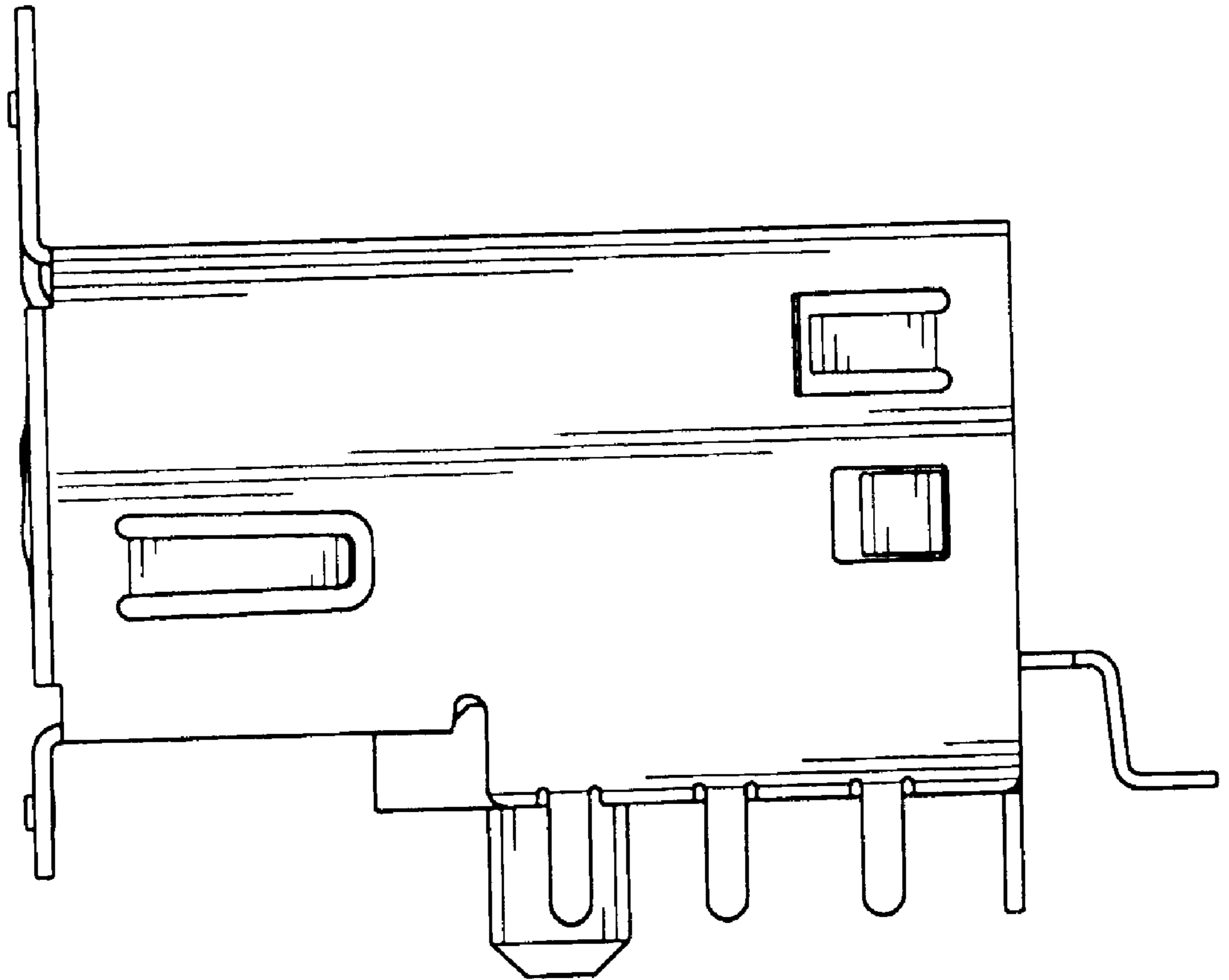

FIG. 5

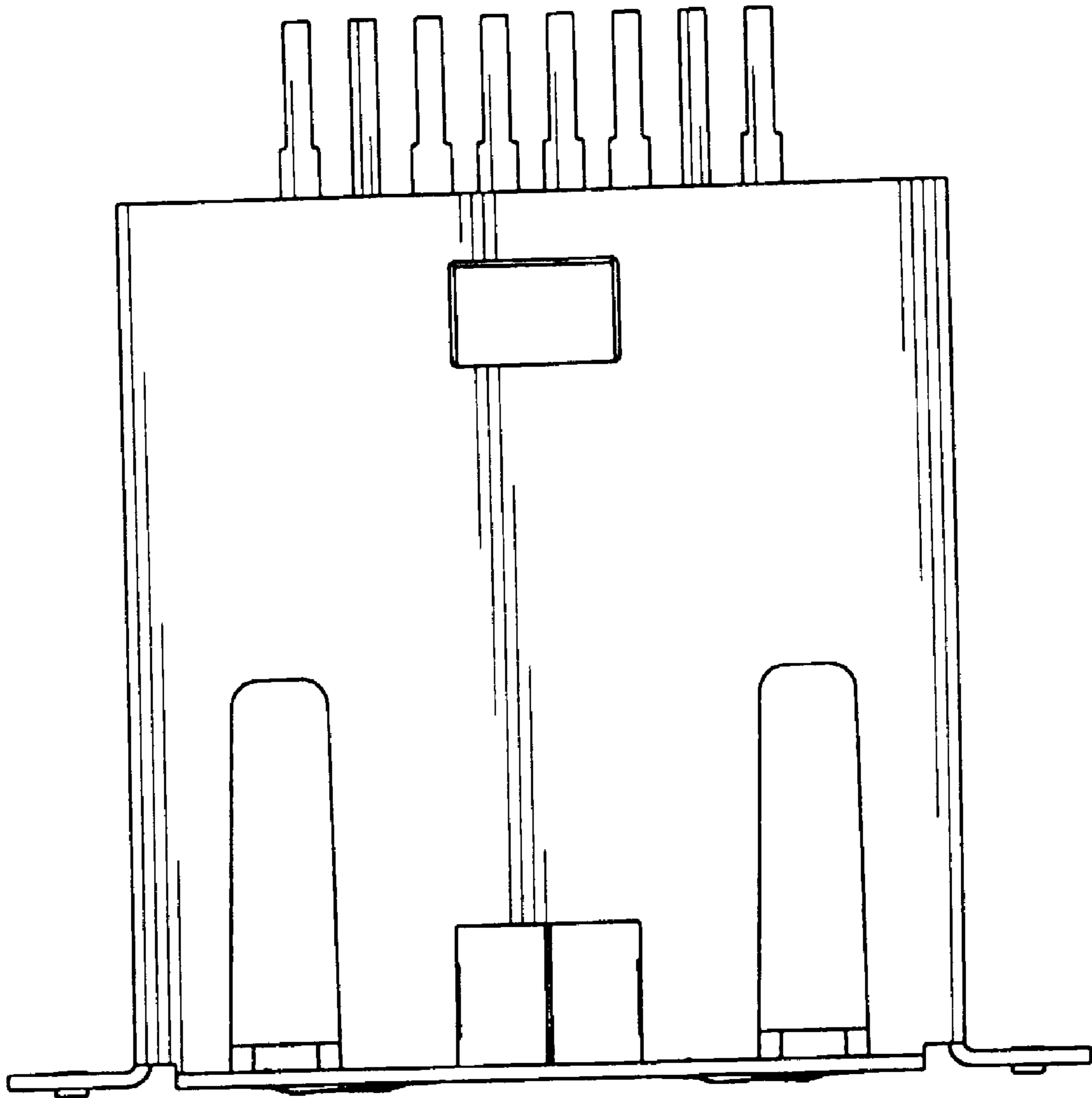

FIG. 6

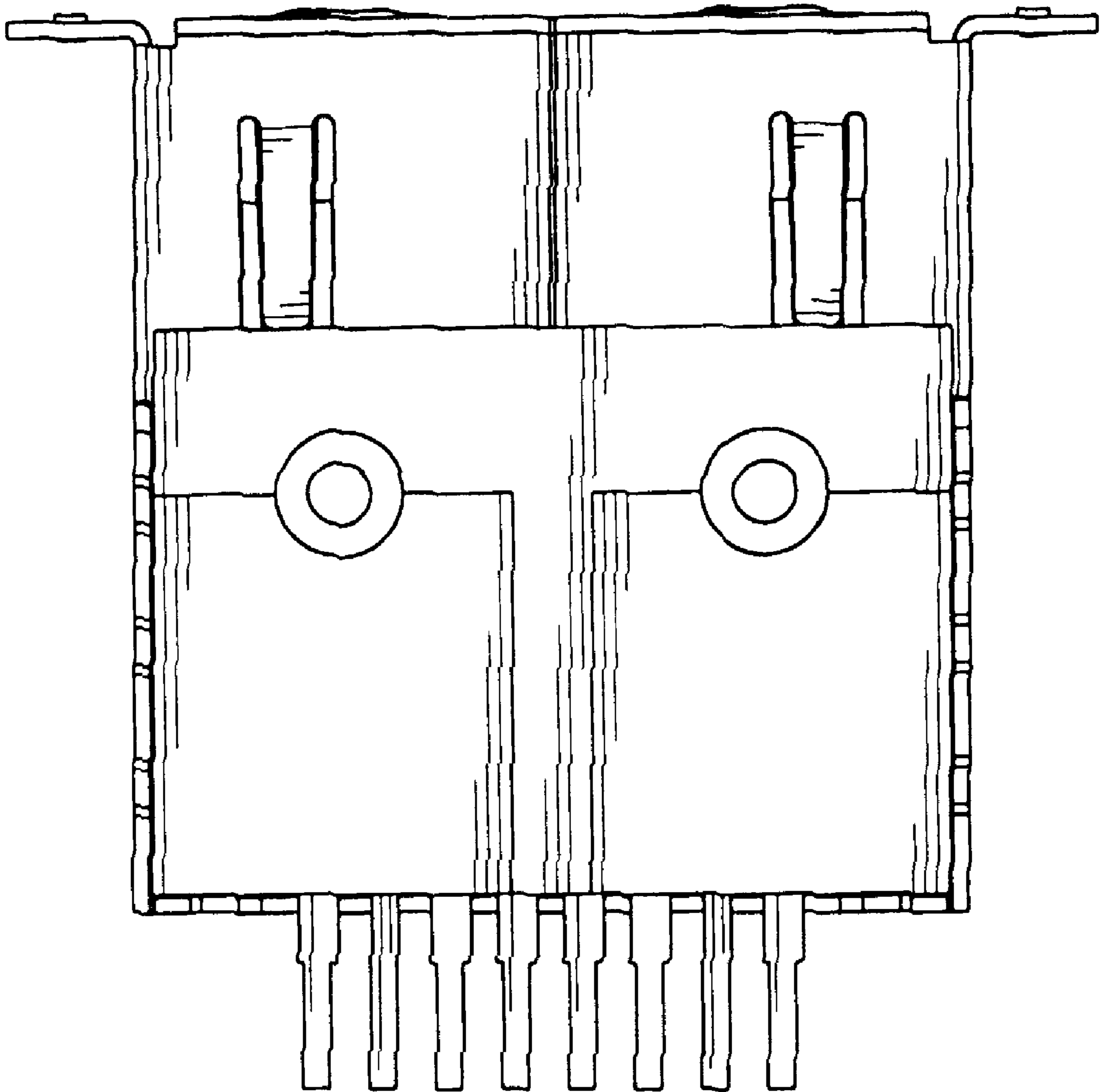

FIG. 7