



US00D430958S

United States Patent [19] Stiff

[11] **Patent Number: Des. 430,958**

[45] **Date of Patent: ** Sep. 12, 2000**

[54] **PROTECTIVE APRON WITH A MESH BACK**

[76] Inventor: **Terry Stiff**, 316 King St., Tallassee, Ala. 36078

[**] Term: **14 Years**

[21] Appl. No.: **29/117,581**

[22] Filed: **Jan. 31, 2000**

Related U.S. Application Data

[63] Continuation-in-part of application No. 29/081,194, Dec. 24, 1997, which is a continuation-in-part of application No. 29/058,940, Aug. 29, 1996, abandoned.

[51] **LOC (7) Cl. 02-02**

[52] **U.S. Cl. D29/100**

[58] **Field of Search** D29/100, 101, D29/122; D2/860-864; D24/190; 2/2, 2.5, 46, 48, 49.1, 49.2, 49.4, 49.5, 49.3, 44-45, 50.52, 463, 908, 913; 128/869, 874, 875, 876; 602/19; 250/515.1, 516.1; 297/464, 465, 469

[56] References Cited

U.S. PATENT DOCUMENTS

- D. 80,474 2/1930 Baker D2/861
- D. 275,230 8/1984 Hubbard et al. D24/190
- D. 310,905 10/1990 Marchione .
- D. 340,542 10/1993 Marlowe .
- D. 375,581 11/1996 Dyer .
- D. 376,679 12/1996 Edens et al. D2/860 X
- D. 422,396 4/2000 Weir D2/860 X
- 1,252,750 1/1918 Warshauser .
- 1,263,553 4/1918 Greene .
- 1,390,033 9/1921 Henderson .
- 1,413,569 4/1922 Bloch D2/864
- 2,494,664 1/1950 Lubow 2/46
- 3,601,815 8/1971 Strehlan 2/48

- 3,827,716 8/1974 Vaughn et al. 297/465 X
- 4,266,299 5/1981 Beal 2/46
- 4,441,025 4/1984 McCoy, Jr. .
- 4,697,285 10/1987 Sylvester .
- 4,924,103 5/1990 Stein et al. .
- 5,274,851 1/1994 Simpkins, Sr. et al. .
- 5,745,925 5/1998 Ghilardi et al. .
- 5,834,789 11/1998 Marchione .

Primary Examiner—Louis S. Zarfaz
Assistant Examiner—Robert A. Delehanty
Attorney, Agent, or Firm—Richard C. Litman

[57] CLAIM

The ornamental design for a protective apron with a mesh back, as shown and described.

DESCRIPTION

FIG. 1 is an environmental front perspective view of a first embodiment of a protective apron with a mesh back showing my new design;

FIG. 2 is a front elevational view thereof;

FIG. 3 is a rear elevational view thereof;

FIG. 4 is a right side elevational view thereof;

FIG. 5 is a left side elevational view thereof;

FIG. 6 is a front elevational view of a second embodiment of a protective apron with a mesh back showing my new design;

FIG. 7 is a right side elevational view thereof;

FIG. 8 is a left side elevational view thereof; and,

FIG. 9 is a rear elevational view thereof.

The broken line showing of the human figure in FIG. 1 is for illustrative purposes only and forms no part of the claimed design.

The fragmentary cris-cross pattern shown in the drawing is understood to represent fabric and is repeated uniformly throughout the front areas of the protective apron with a mesh back.

1 Claim, 7 Drawing Sheets

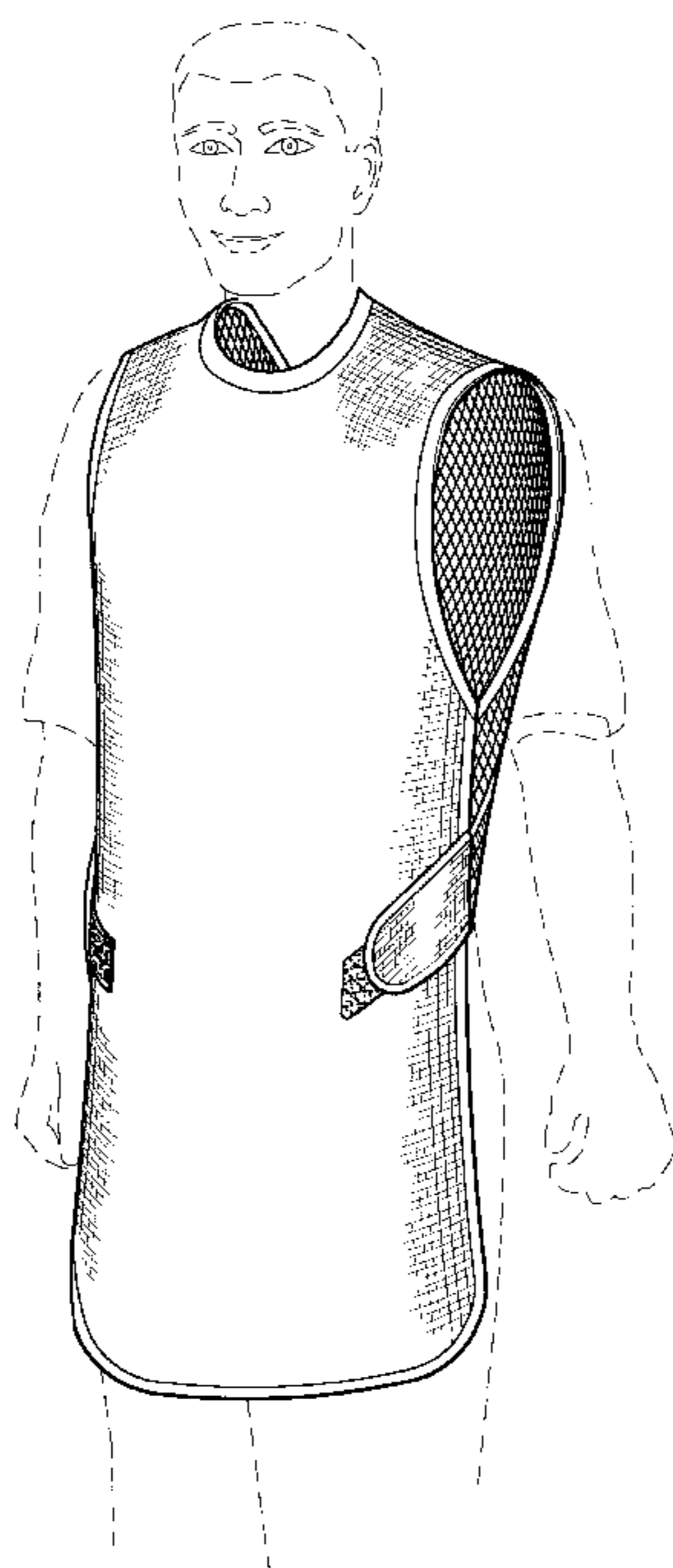

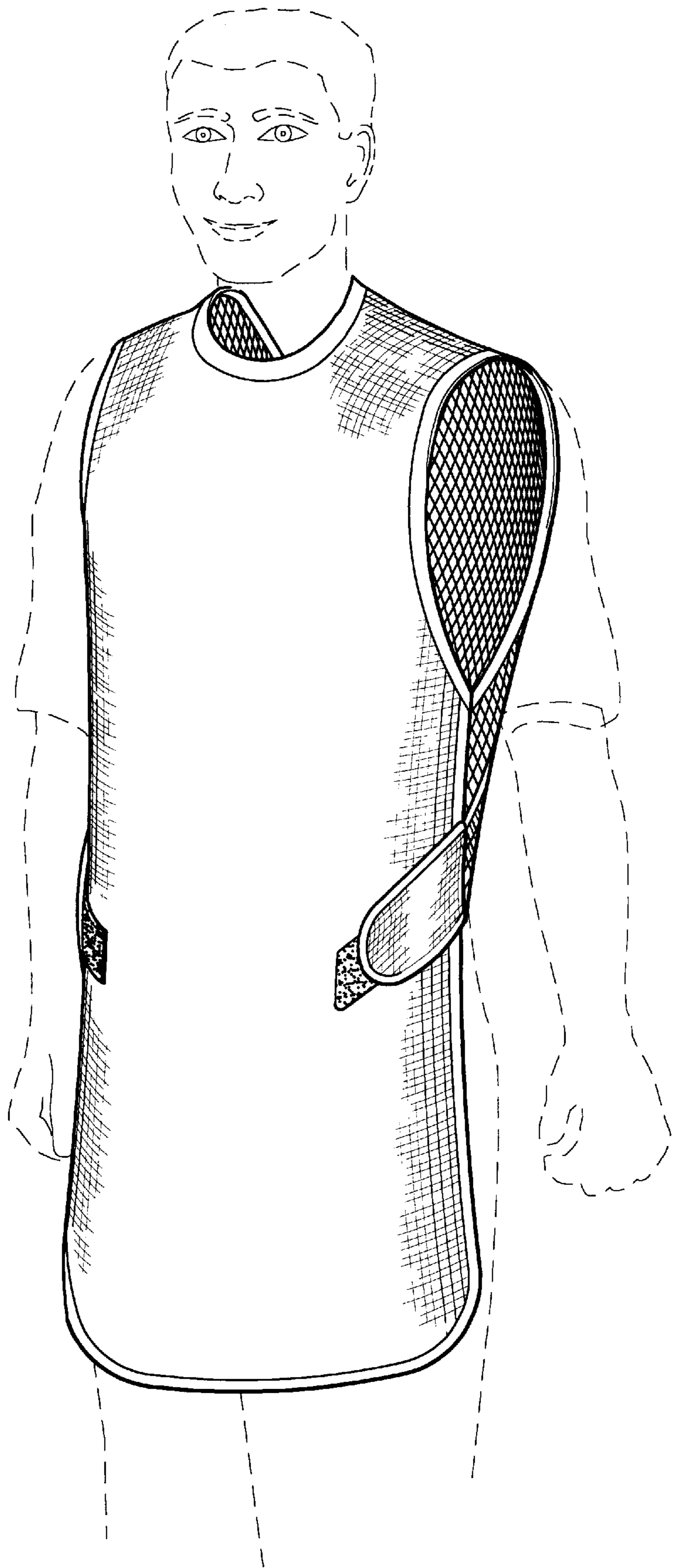

FIG. 1

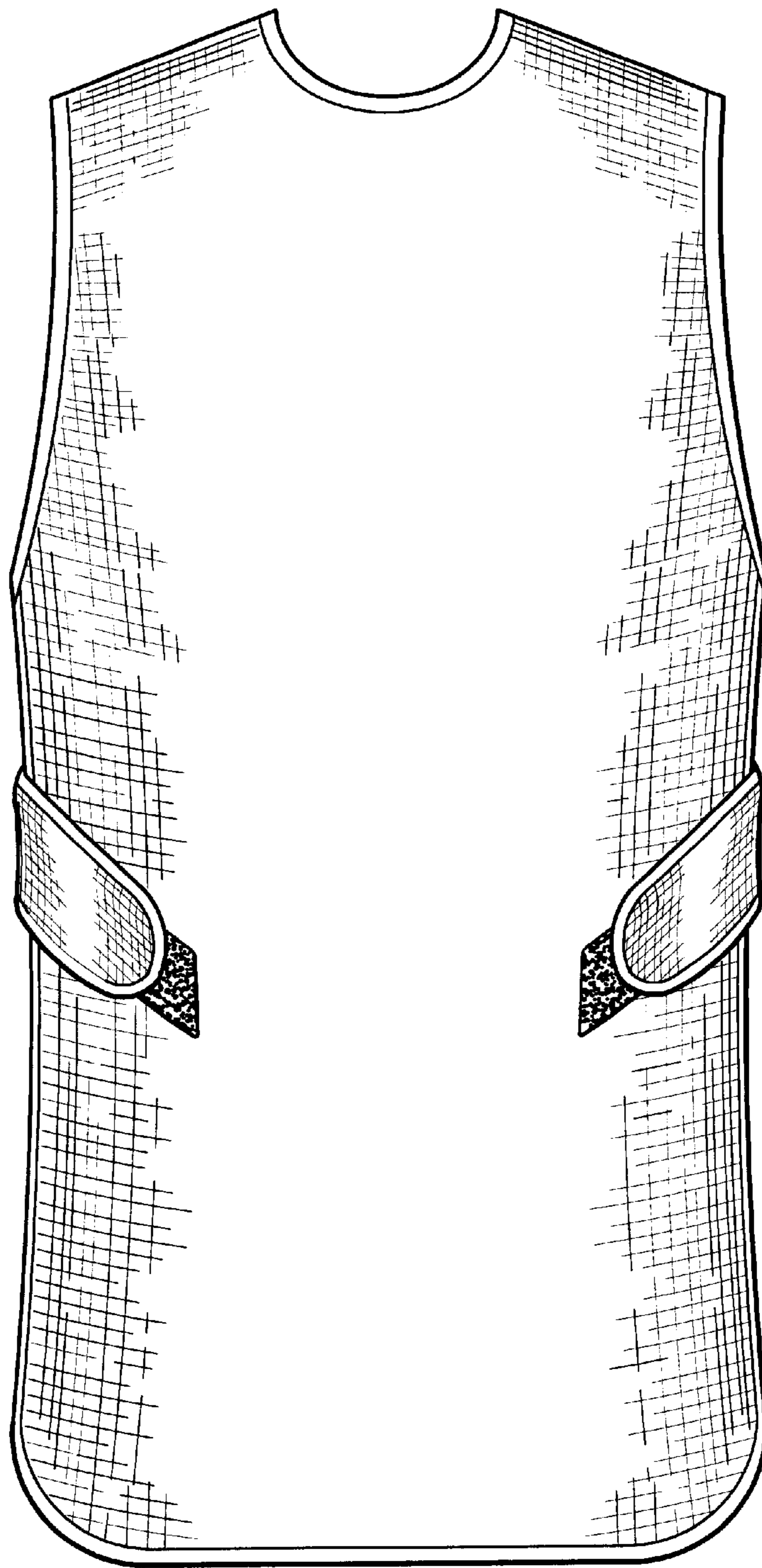

FIG. 2

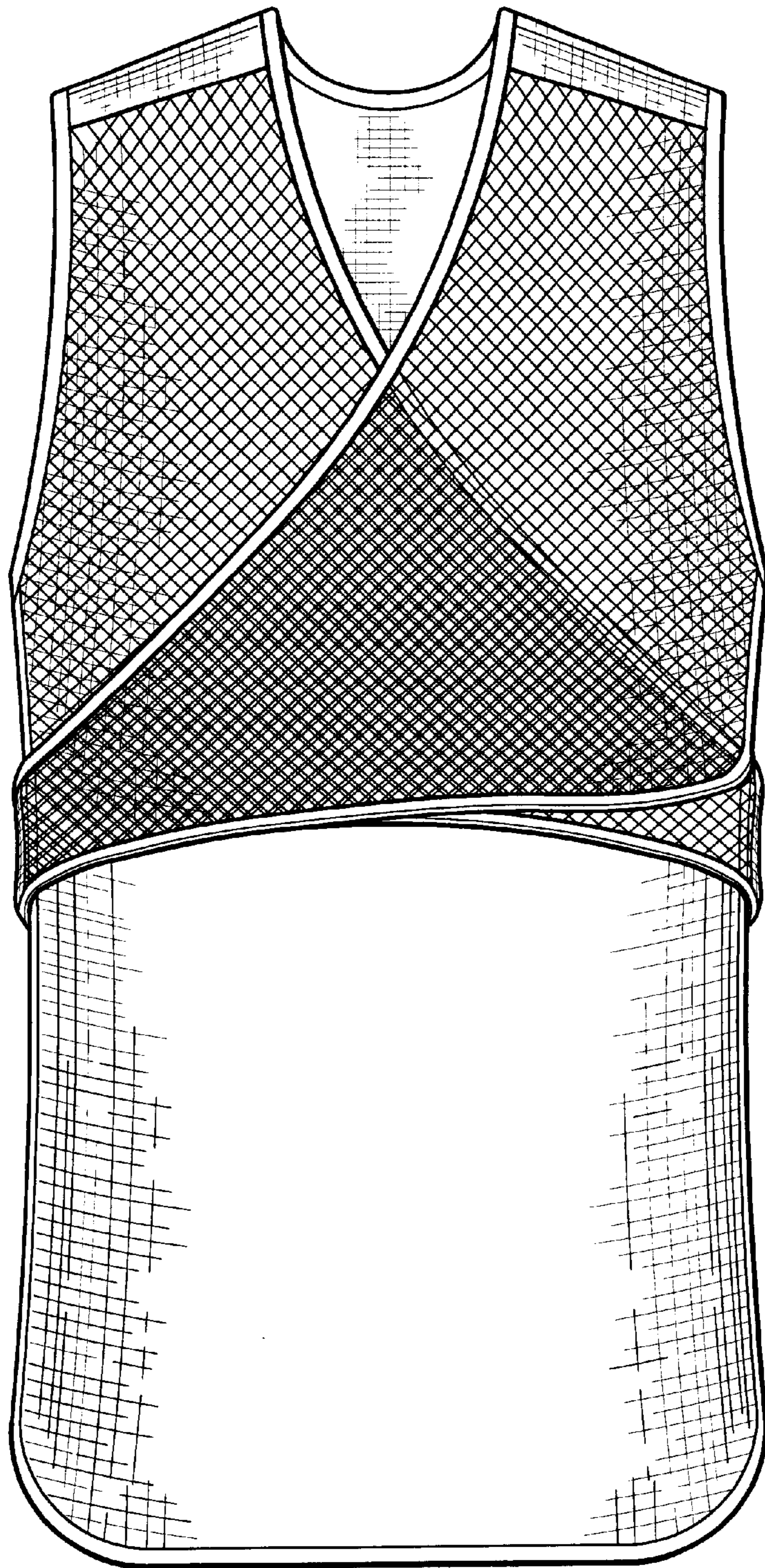

FIG. 3

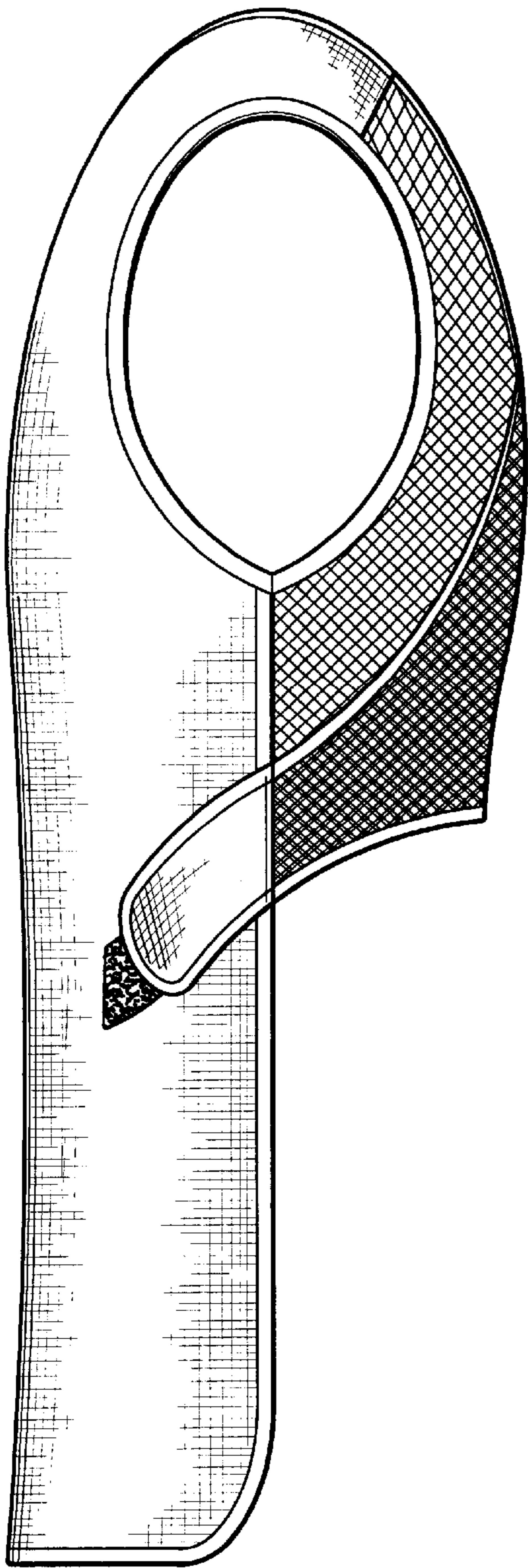

FIG. 4

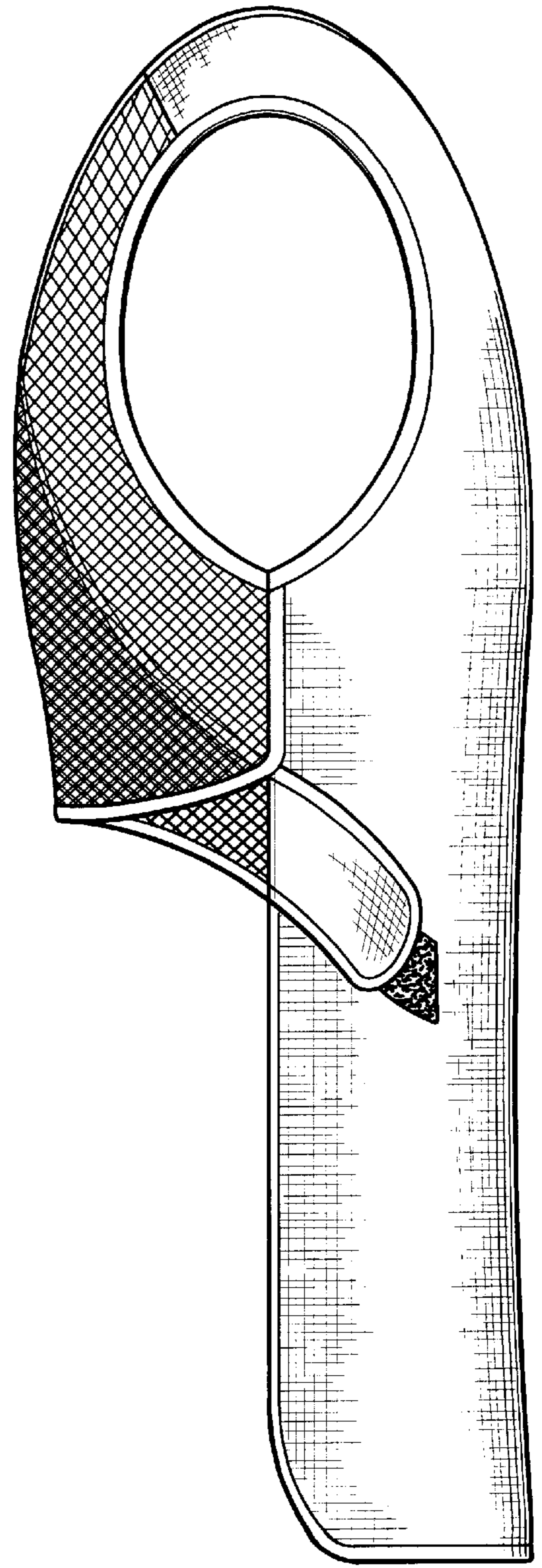

FIG. 5

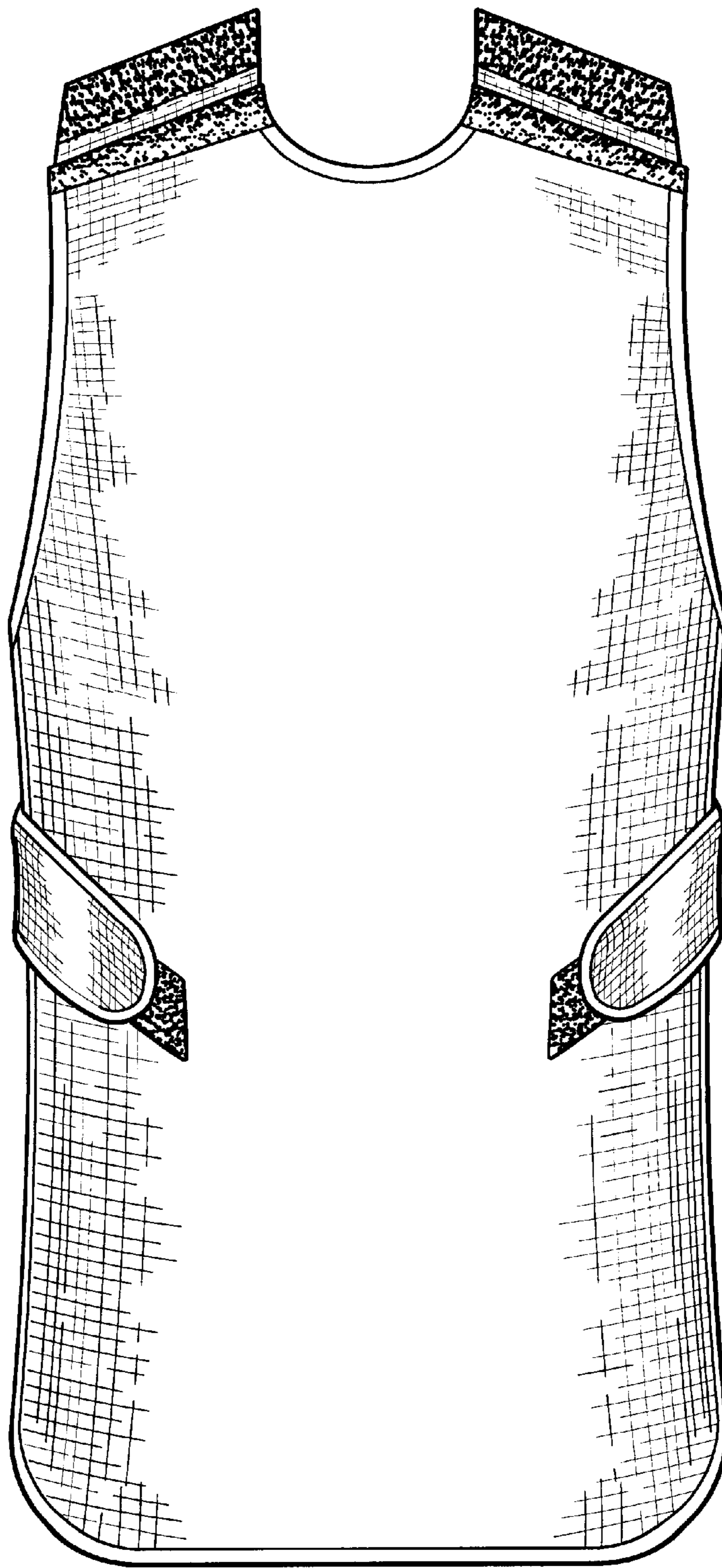

FIG. 6

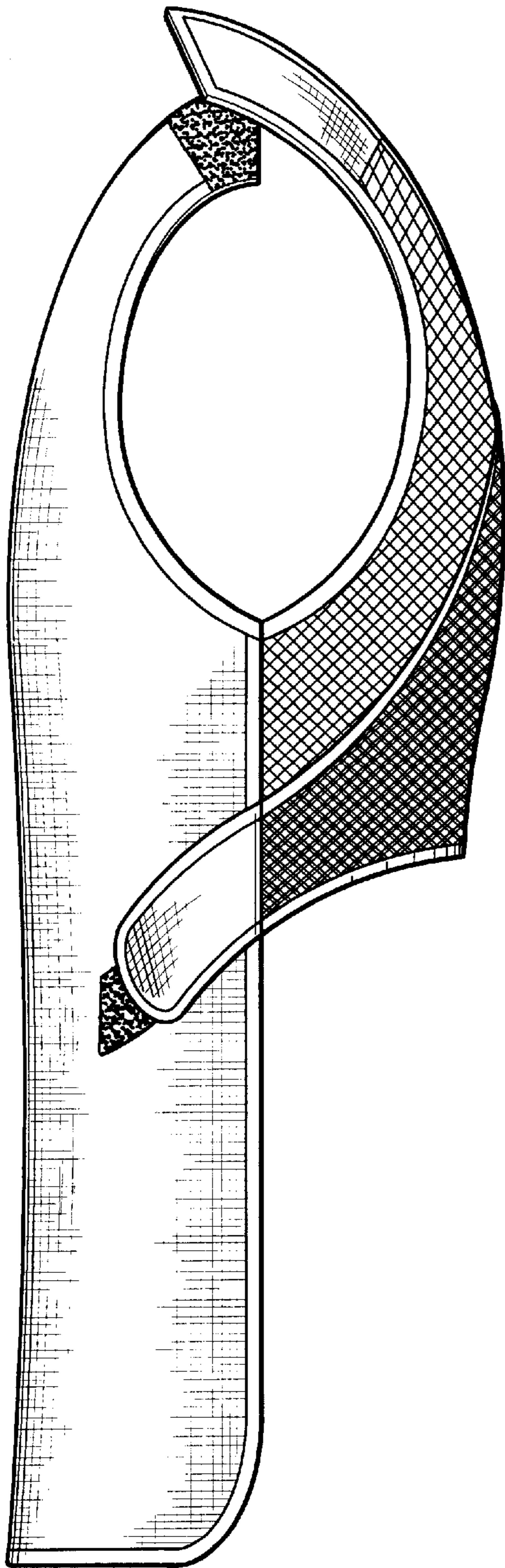

FIG. 7

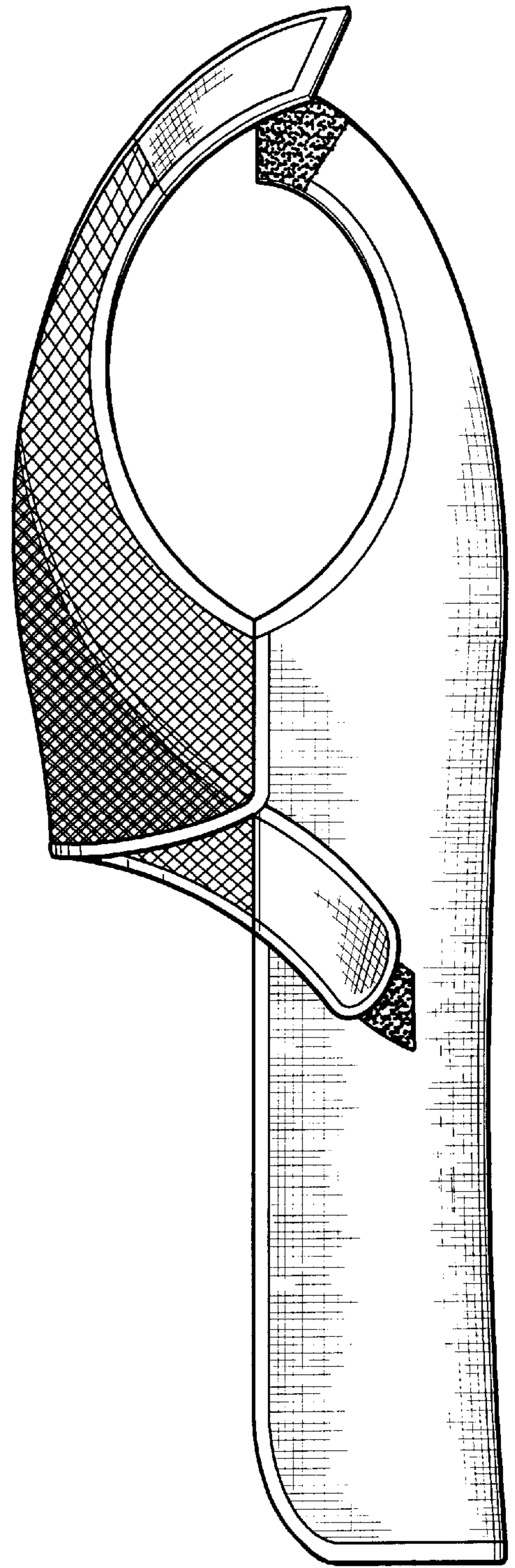

FIG. 8

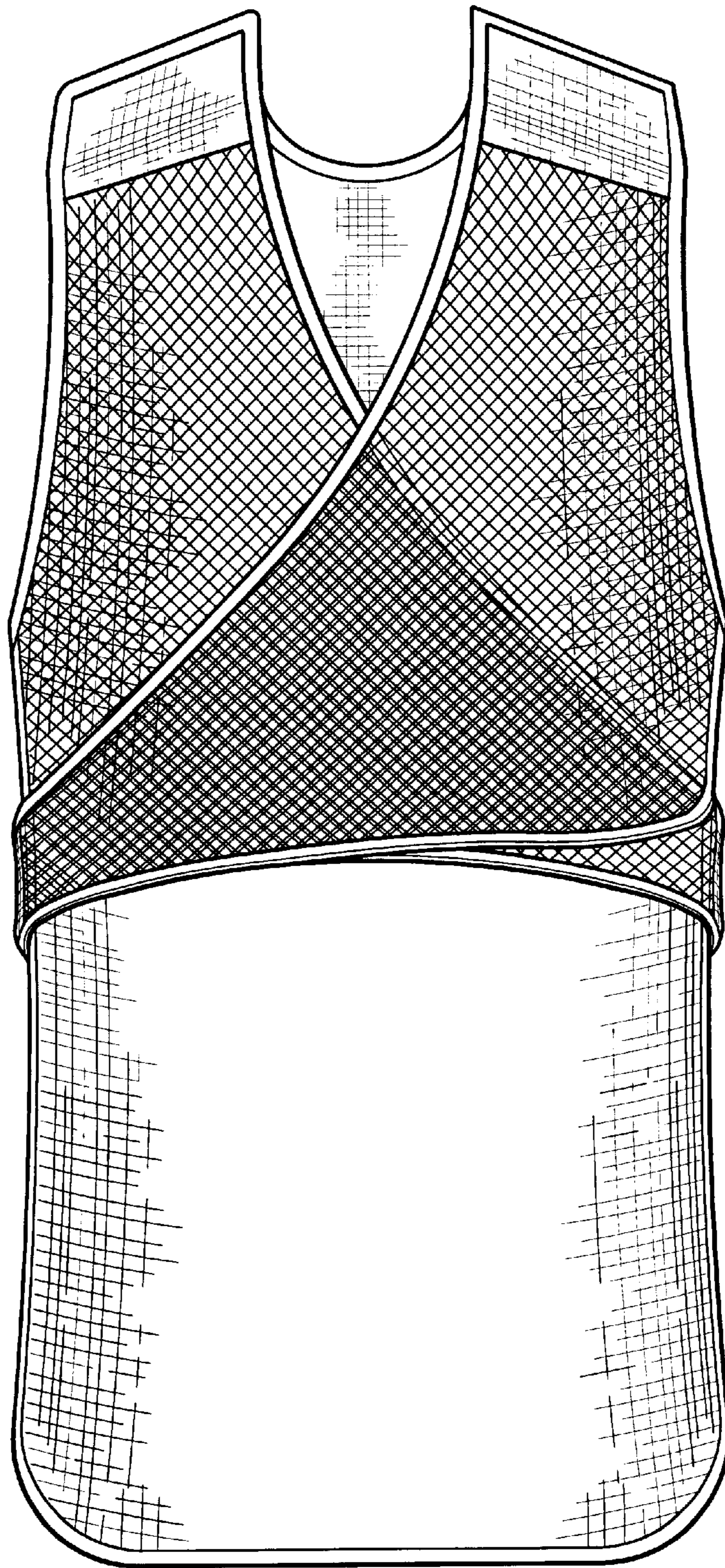

FIG. 9