



US00D430956S

United States Patent [19]

[11] Patent Number: Des. 430,956

Sartena

[45] Date of Patent: ** Sep. 12, 2000

[54] HAIR ADORNMENT

5,501,239	3/1996	Walker	132/275
5,549,127	8/1996	Chang .	
5,803,096	9/1998	Lee .	
5,873,377	2/1999	Yang .	
5,890,498	4/1999	Kawaguchi .	

[76] Inventor: Stacey Eve Sartena, 25 Old Pond Rd., Great Neck, N.Y. 11023

[**] Term: 14 Years

[21] Appl. No.: 29/114,280

[22] Filed: Nov. 23, 1999

[51] LOC (7) Cl. 28-04

[52] U.S. Cl. D28/92; D28/40

[58] Field of Search D28/25, 28, 39, D28/40, 92, 41, 42, 43; 132/273, 274, 275, 276, 277, 278, 279, 53, 54, 55

FOREIGN PATENT DOCUMENTS

6823	7/1904	Denmark .
421964	10/1910	France .
460804	10/1912	France .
540368	1/1921	France .
126305	6/1921	Switzerland .
135892	12/1924	Switzerland .
362668	8/1962	Switzerland .
23134	10/1897	United Kingdom .

OTHER PUBLICATIONS

Hong Kong Enterprise p. 1139 #271, Oct. 1997.
Hong Kong Enterprise p. 1121 #B454M, B457N, Oct. 1997.
Henry Margu, front page, left wig with braids, Feb. 1980.
Hong Kong Enterprise p. 1534, Oct. 1997.

Primary Examiner—Paula A. Mortimer

[56] References Cited

U.S. PATENT DOCUMENTS

250,967	12/1881	Presser .	
D. 261,181	10/1981	Sands .	
D. 335,390	5/1993	Yim .	
D. 356,398	3/1995	Hafid .	
D. 381,119	7/1997	Chang .	
D. 381,767	7/1997	Chang .	
D. 384,786	10/1997	LaFauci .	
D. 403,109	12/1998	Potut	D28/40
D. 410,302	5/1999	Yasuda	D28/40
D. 414,583	9/1999	Yasuda	D28/40
794,479	7/1905	Austin .	
1,346,718	7/1920	Muller .	
1,526,440	2/1925	Skaruda .	
1,594,741	8/1926	Lewis .	
1,714,358	5/1929	Finkelstein .	
2,620,809	12/1952	Rosen .	
2,651,310	9/1953	Selson .	
2,849,007	8/1958	Behr .	
4,254,783	3/1981	Kim .	
4,998,186	3/1991	Cocca .	
5,441,061	8/1995	Jordan et al. .	

[57] CLAIM

The ornamental design for a hair adornment, as shown and described.

DESCRIPTION

FIG. 1 is a front perspective view of the hair adornment of the invention;
FIG. 2 is an enlarged partial front perspective view thereof;
FIG. 3 is an enlarged partial back perspective view thereof;
FIG. 4 is an enlarged partial back end perspective view thereof; and,
FIG. 5 is an enlarged partial front end perspective view thereof.

1 Claim, 5 Drawing Sheets

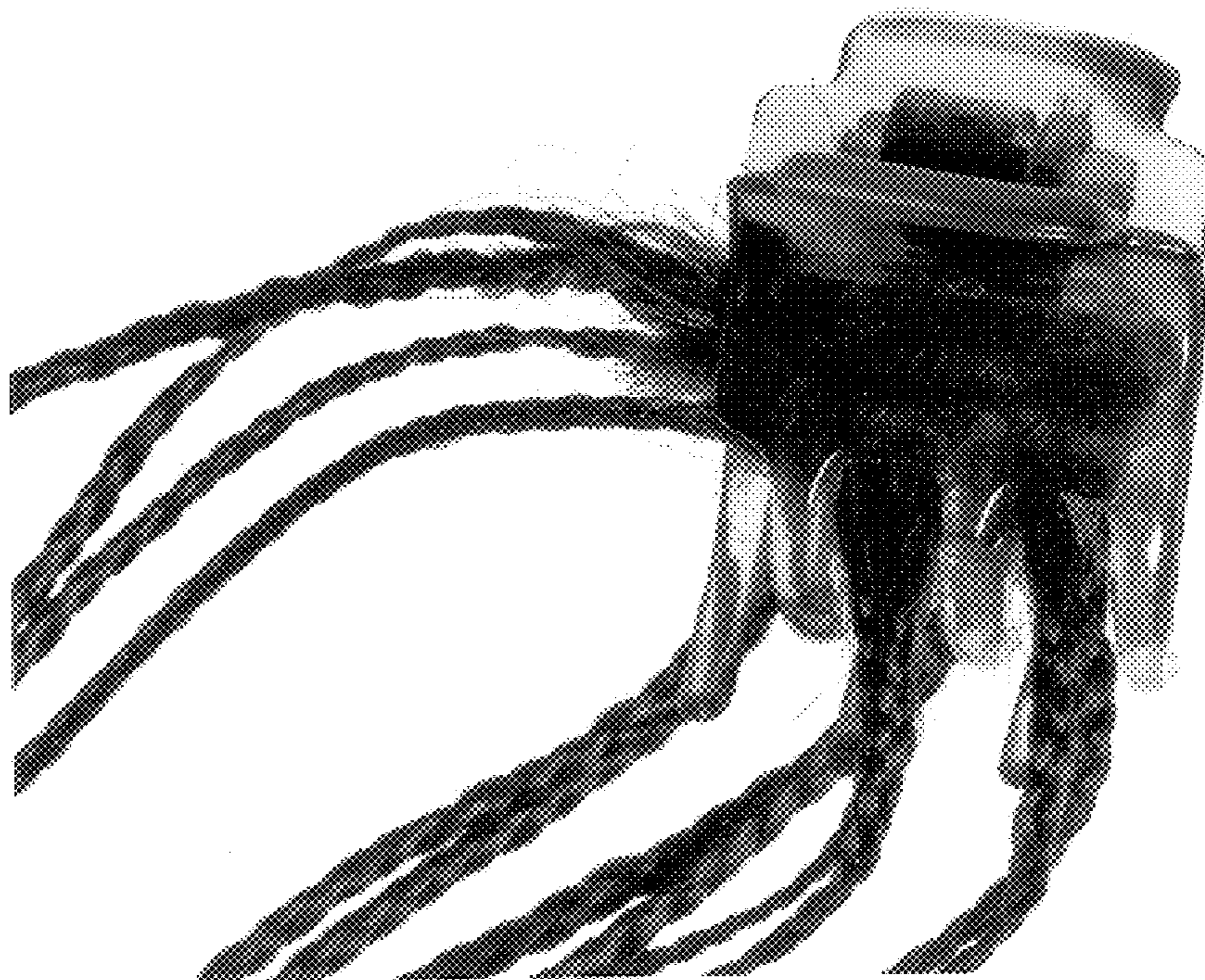

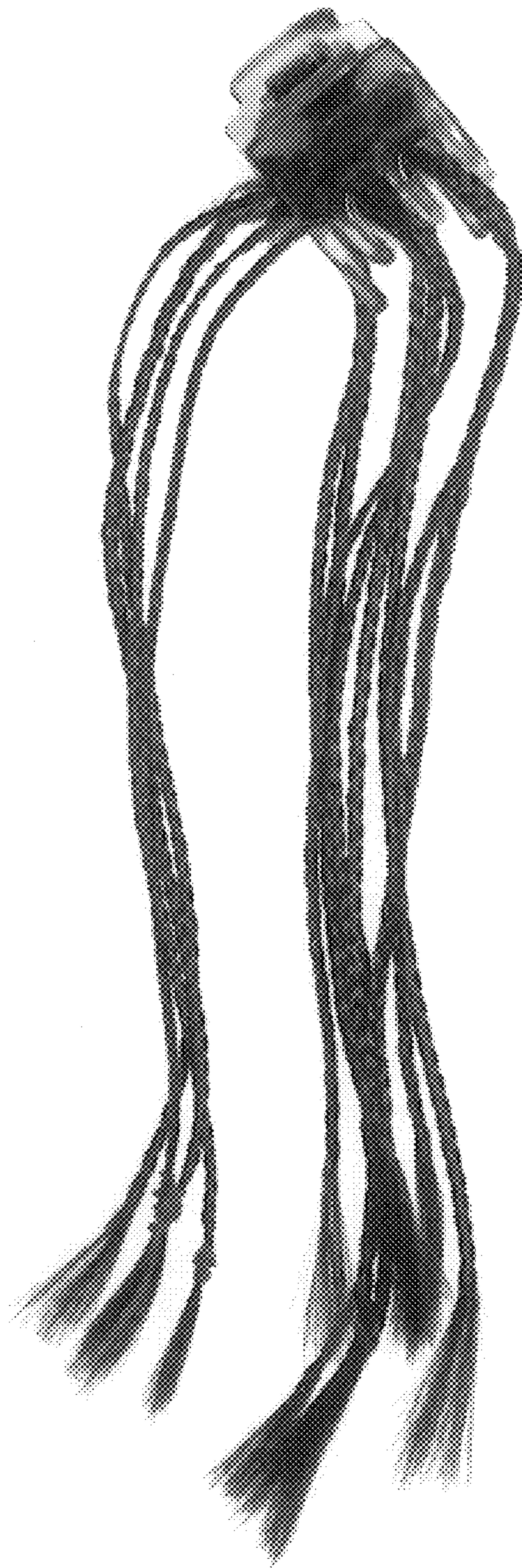

FIG. 1

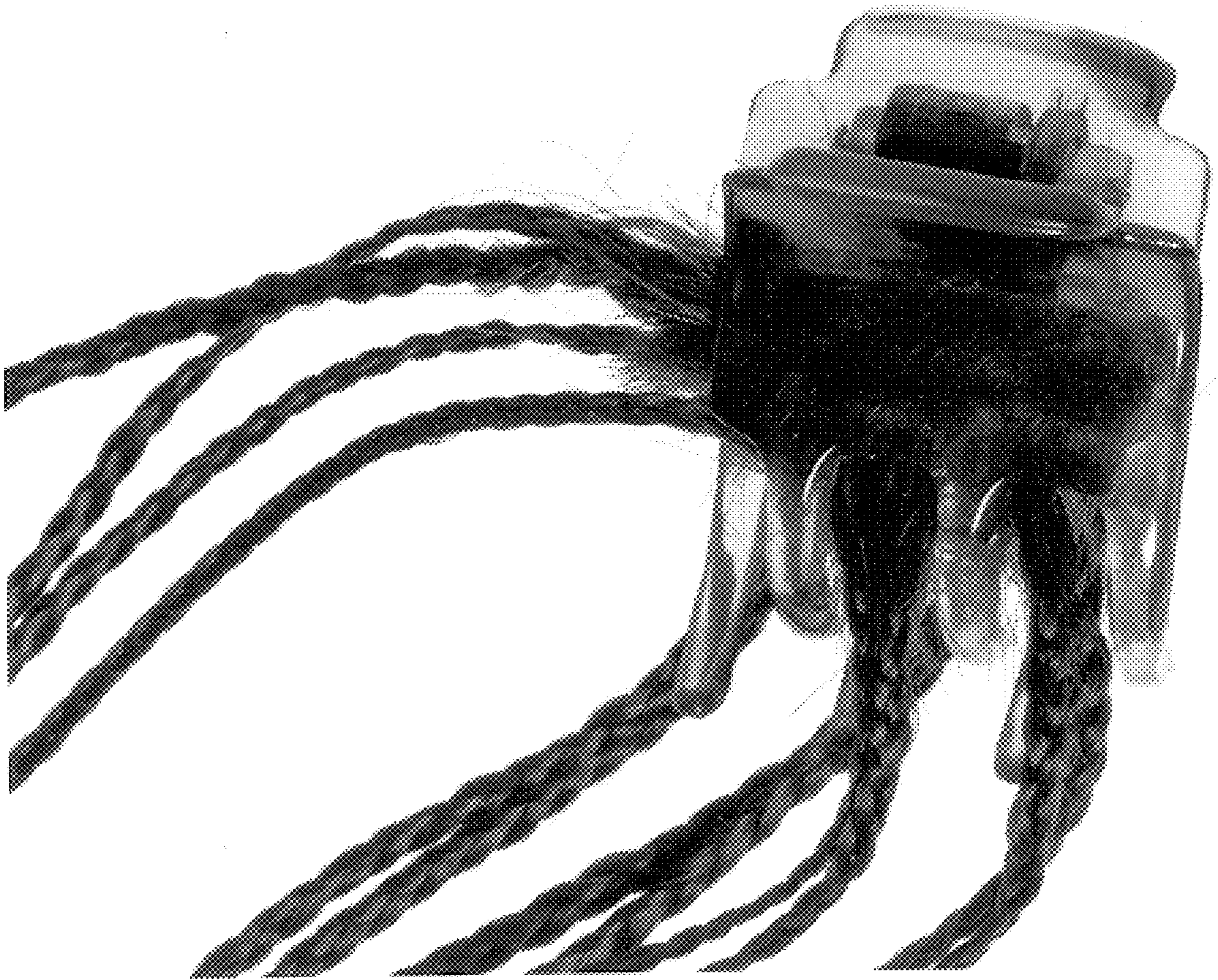

FIG. 2

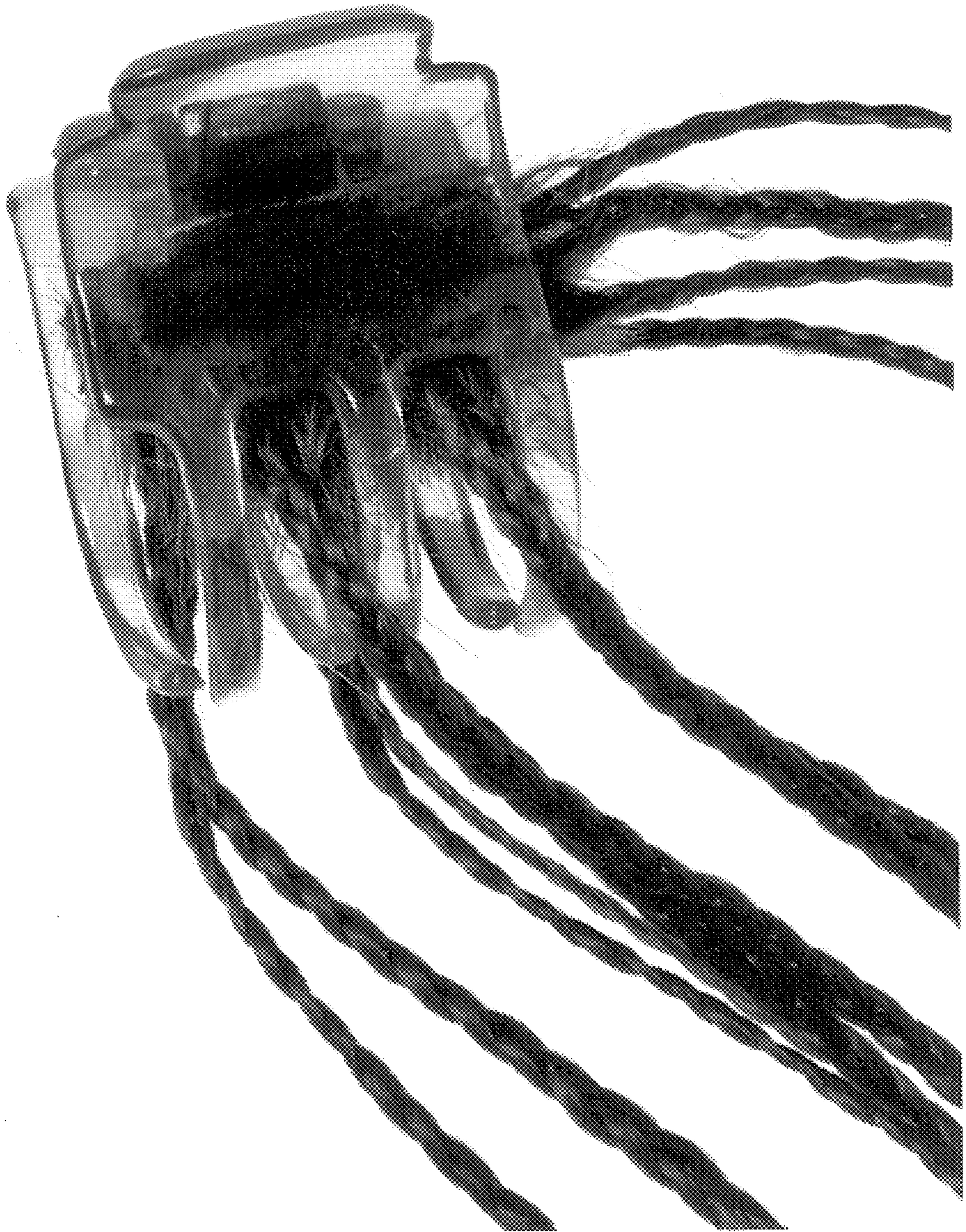

FIG. 3

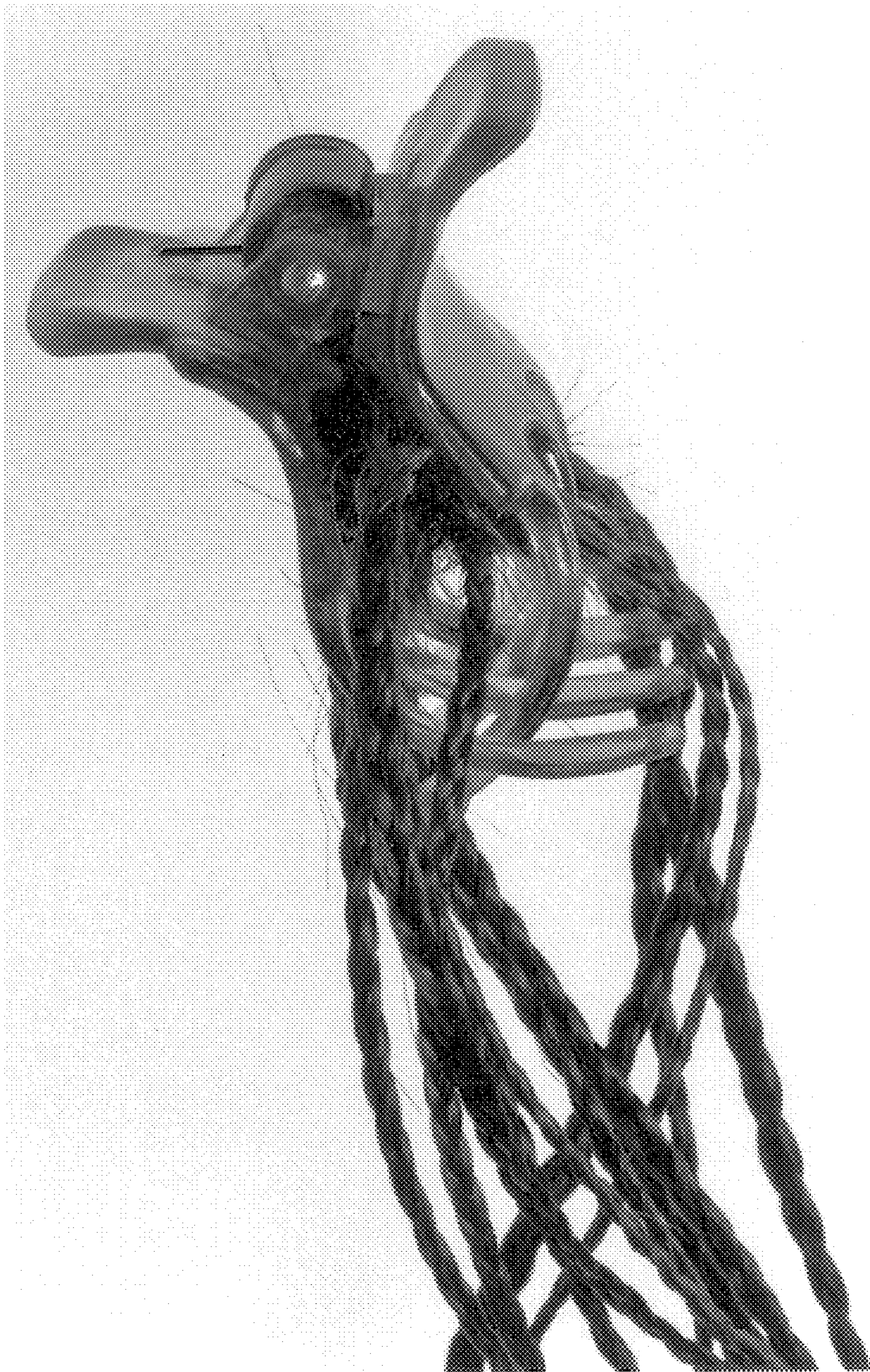

FIG. 4



FIG. 5