



US00D430924S

United States Patent [19]

Wei et al.

[11] **Patent Number: Des. 430,924**

[45] **Date of Patent: ** Sep. 12, 2000**

[54] **FAUCET HANDLE**

D. 402,005 12/1998 Ko D23/252

[76] Inventors: **Ming-Te Wei**, 162 Da-Ming Rd,
Shen-Kang Hsiang, Taichung Hsien;
Chin-Tang Hsieh, 512-Liao Tsuo Li
Lukang, Changhua, both of Taiwan;
Philip F. Friedrich, 624 Lakeside Dr.,
Fullerton, Calif. 92836

Primary Examiner—Louis S. Zarfes
Assistant Examiner—Greg Andoll

[**] Term: **14 Years**

[57] **CLAIM**

We claim the ornamental design for a faucet handle, as shown.

[21] Appl. No.: **29/114,166**

DESCRIPTION

[22] Filed: **Nov. 22, 1999**

FIG. 1 is a perspective view of a faucet handle showing my new design;

[51] **LOC (7) Cl.** **23-01**

FIG. 2 is a front elevational view thereof;

[52] **U.S. Cl.** **D23/252; D23/250**

FIG. 3 is a top plan view thereof;

[58] **Field of Search** D23/238-257;
D8/300-308, 350-354; 4/675-678; 137/801

FIG. 4 is a rear elevational view thereof;

FIG. 5 is a side elevation view thereof; the other side being a mirror image thereof; and,

[56] **References Cited**

FIG. 6 is a bottom plan view thereof.

U.S. PATENT DOCUMENTS

D. 391,531 3/1998 Ko D23/250

1 Claim, 1 Drawing Sheet

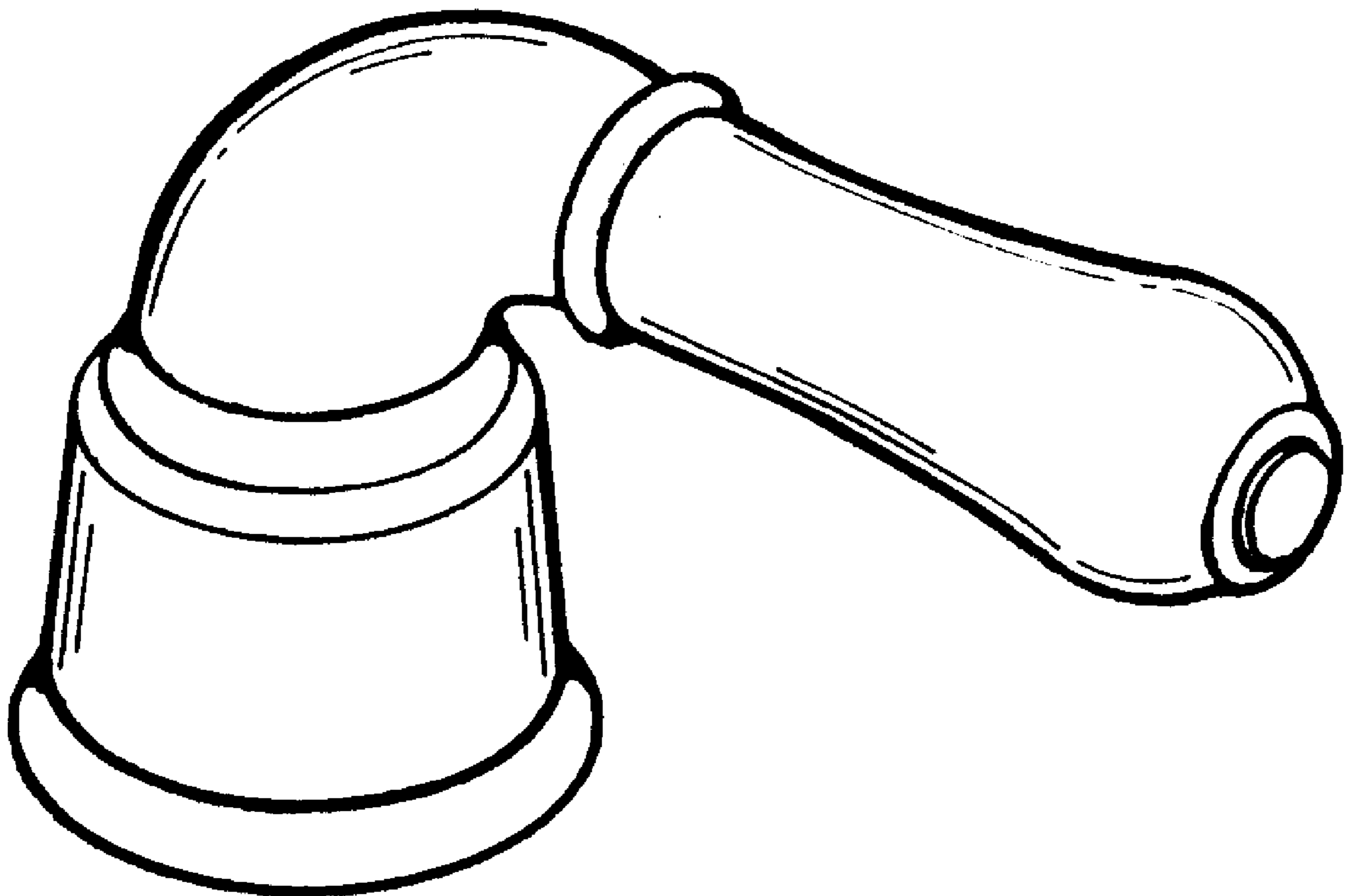

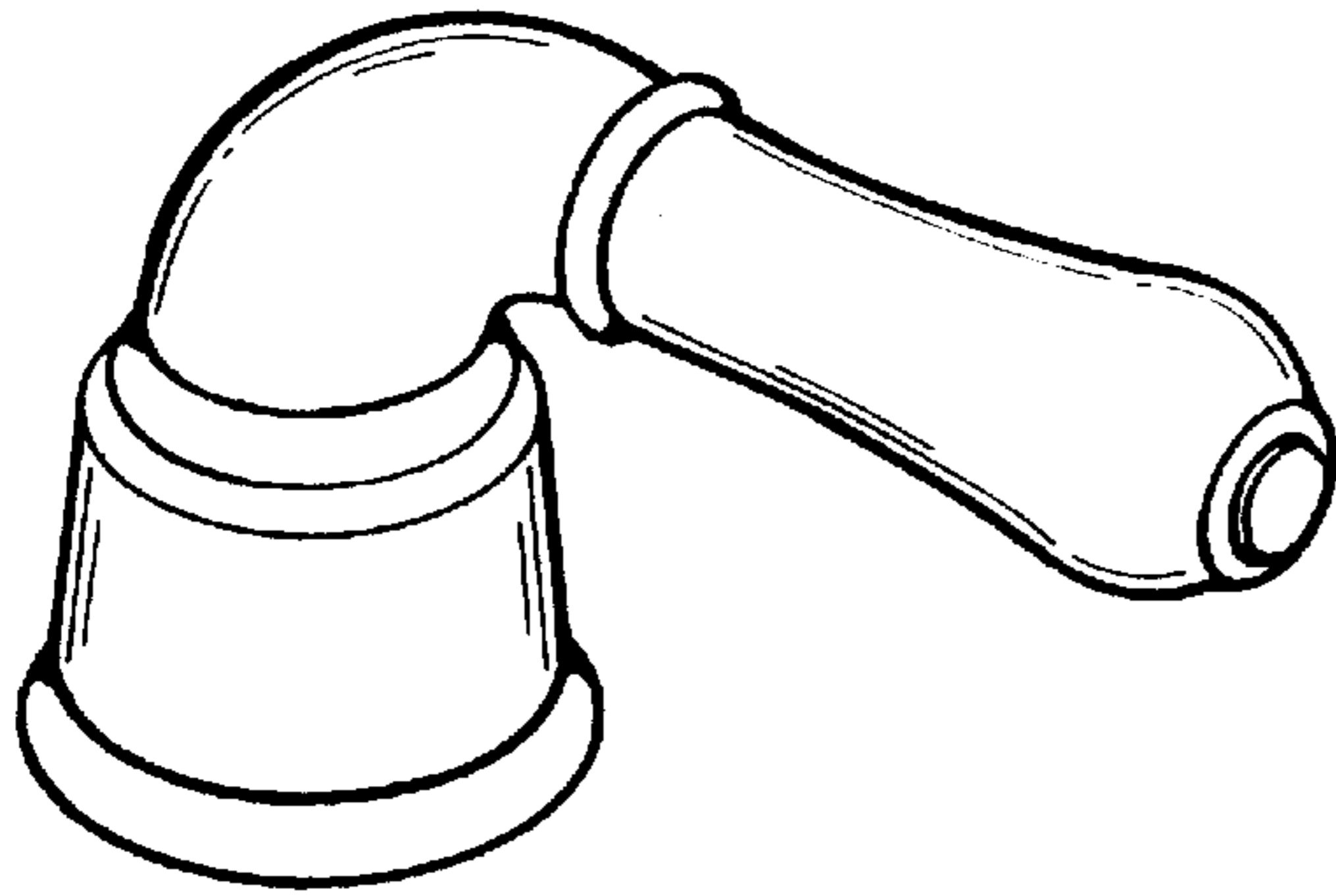

FIG. 1

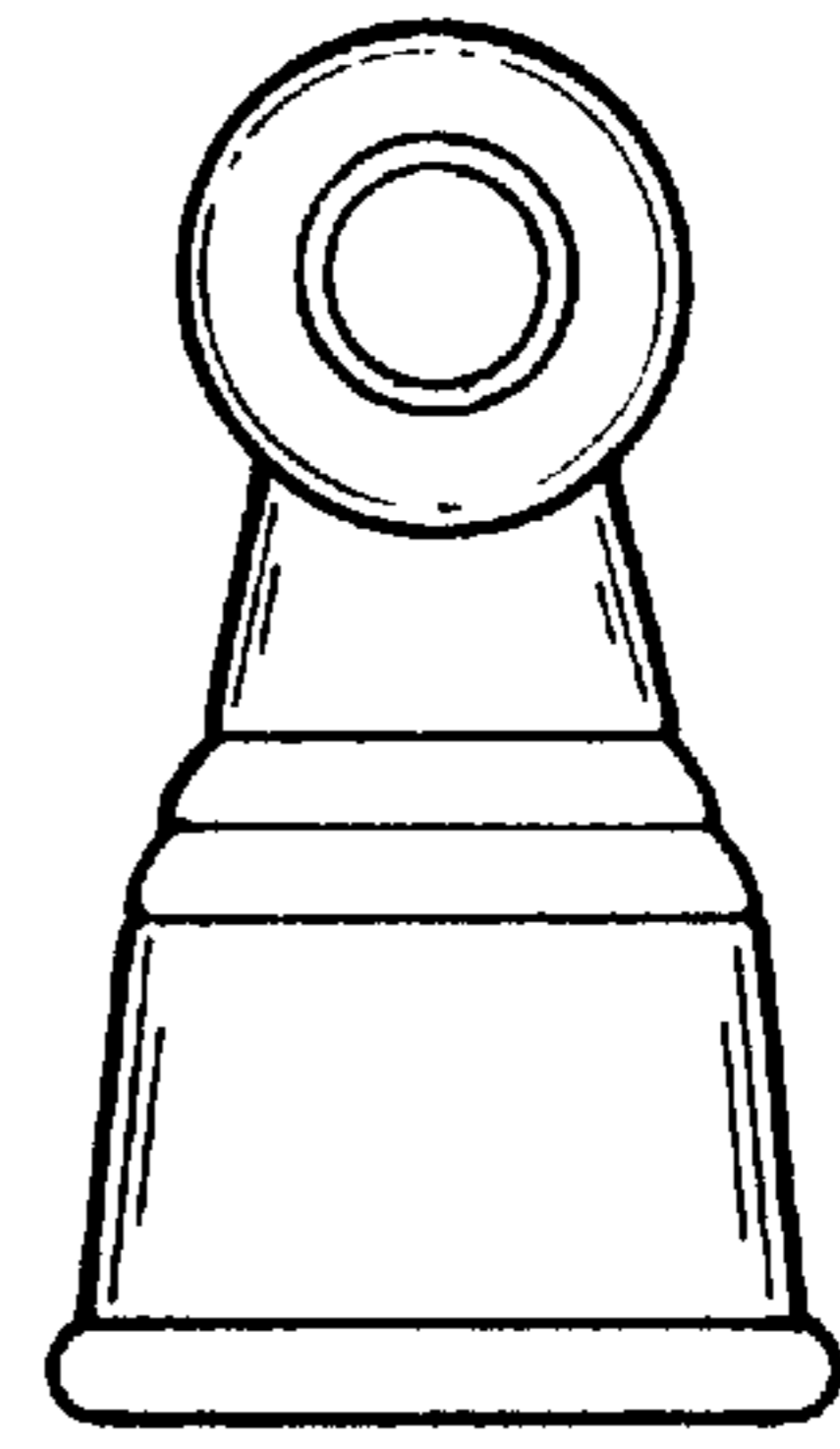

FIG. 2

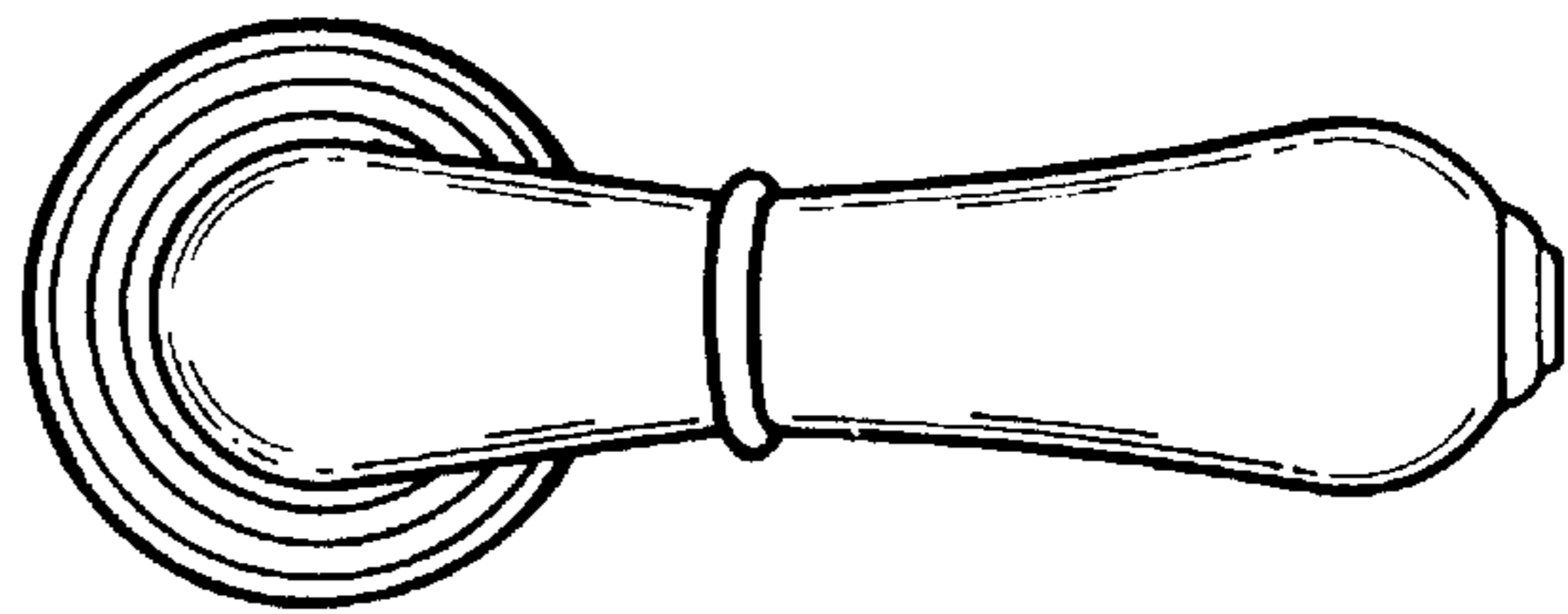

FIG. 3

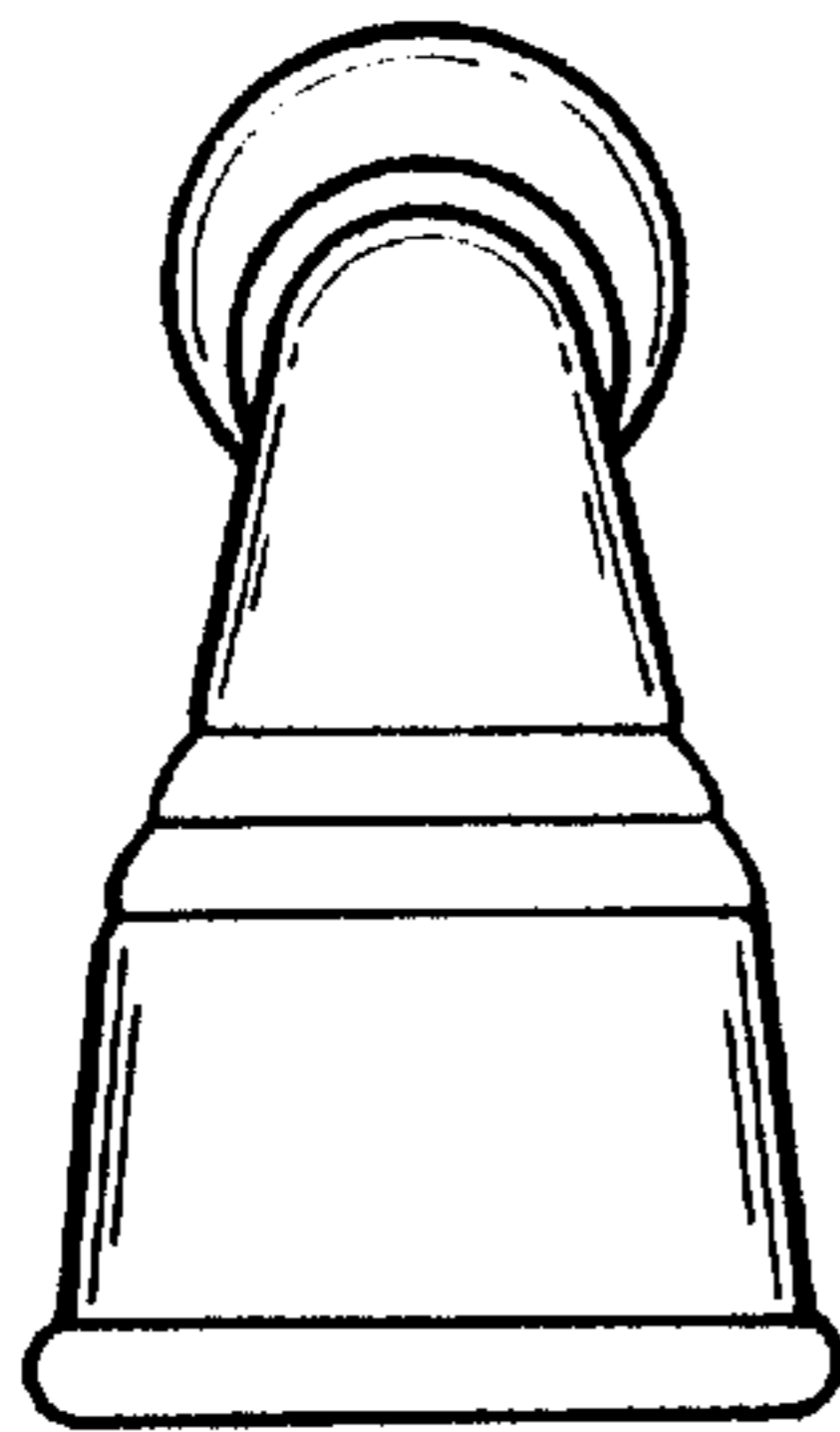

FIG. 4

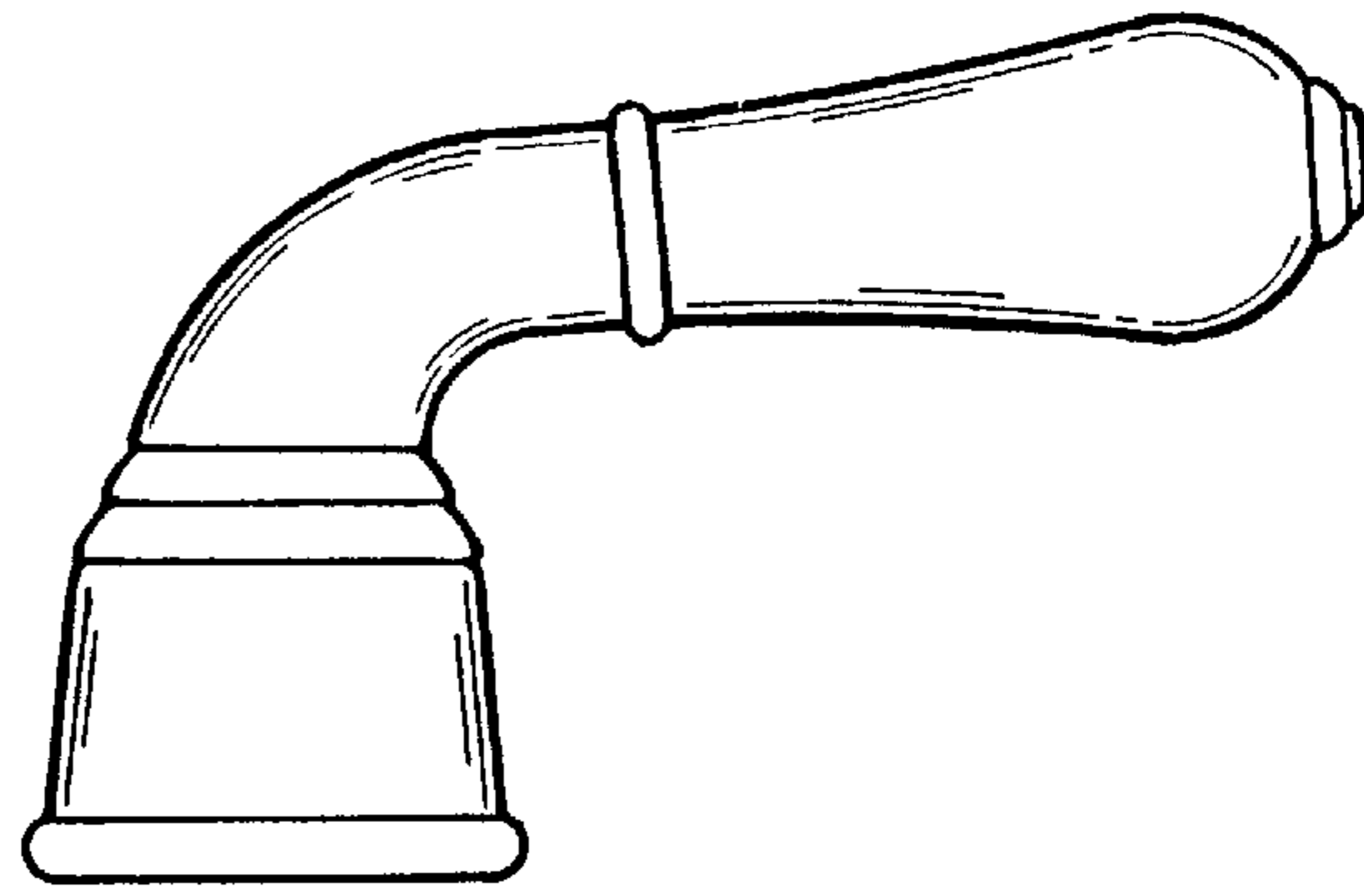

FIG. 5

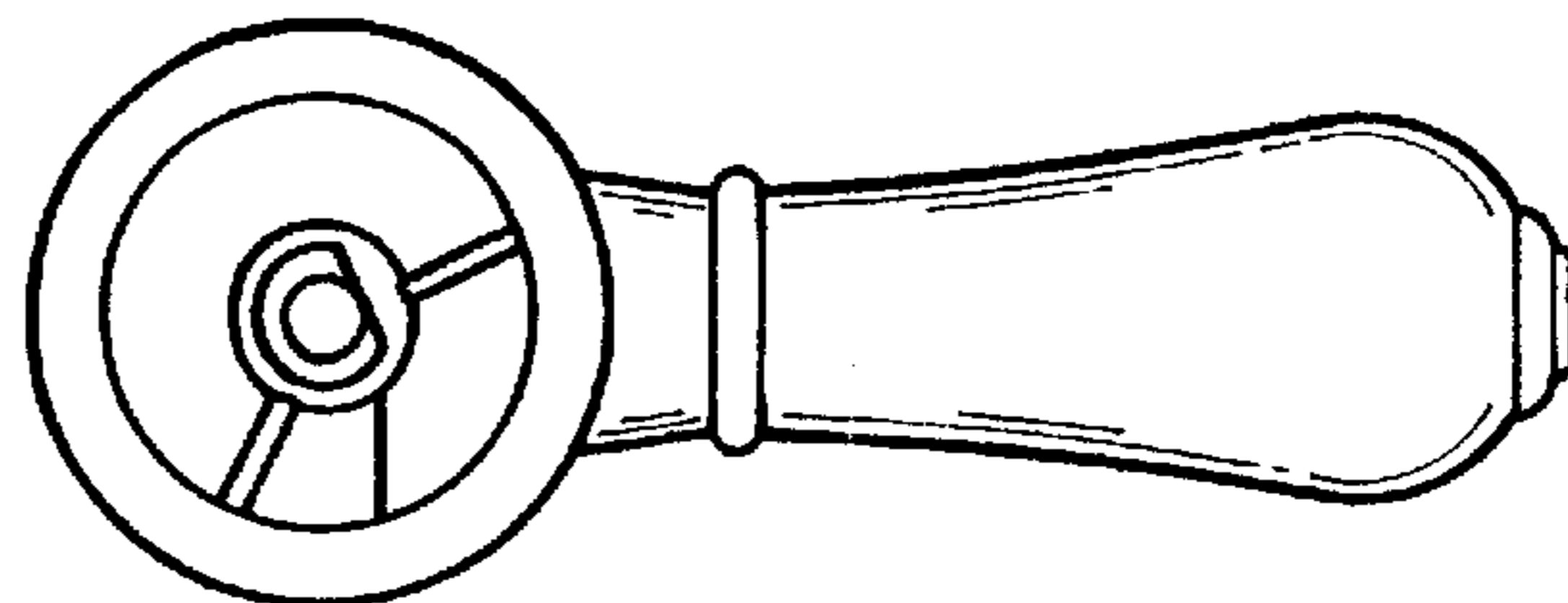

FIG. 6