



US00D430904S

United States Patent [19]
Khalaj

[11] **Patent Number: Des. 430,904**

[45] **Date of Patent: ** Sep. 12, 2000**

[54] **MODULAR RAIL FOR UTILITY TRACK**

D. 398,029 9/1998 Falls et al. D20/44

[76] Inventor: **Ben Khalaj**, 106 Arista, 4 Autry, Irvine, Calif. 92618

Primary Examiner—Marcus A. Jackson

[**] Term: **14 Years**

[57] **CLAIM**

The ornamental design for a modular rail for utility track, as shown and described.

[21] Appl. No.: **29/103,652**

[22] Filed: **Apr. 20, 1999**

DESCRIPTION

[51] **LOC (7) Cl.** **19-08**

[52] **U.S. Cl.** **D20/44**

[58] **Field of Search** D19/119; D20/10, D20/43, 44, 49; 40/584, 649, 659.01, 661

FIG. 1 is a side perspective view of a modular rail for utility track showing my new design. The adjustable clamp is shown in broken lines for illustrative purposes only and forms no part of the claimed design; FIG. 2 is a top plan view thereof; FIG. 3 is a left elevation view thereof; FIG. 4 is a front elevation view thereof; FIG. 5 is a right side elevation thereof; and, FIG. 6 is a rear elevation view thereof.

[56] **References Cited**

U.S. PATENT DOCUMENTS

- D. 289,780 5/1987 Kenney D20/44
- D. 295,195 4/1988 Stoddard D20/44
- D. 319,886 9/1991 Simpson et al. D20/44

1 Claim, 2 Drawing Sheets

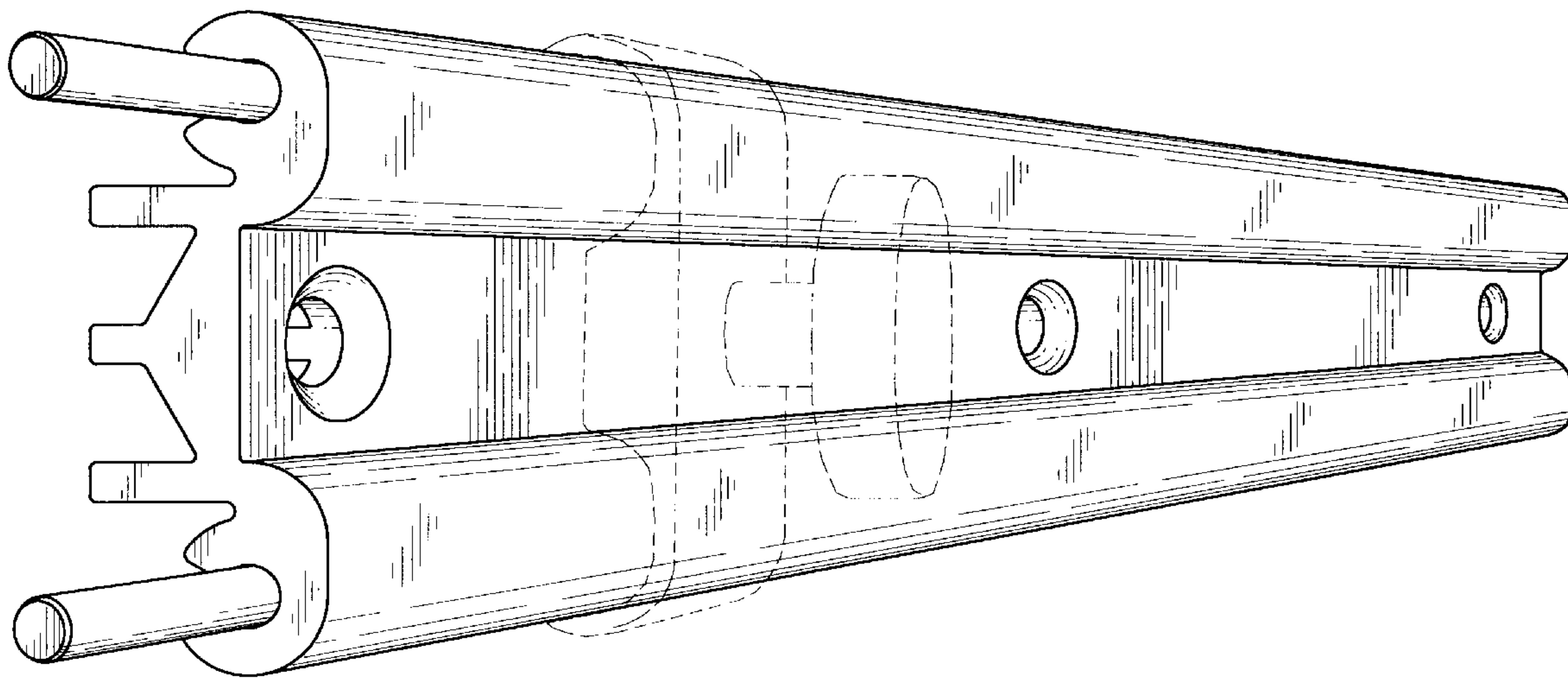

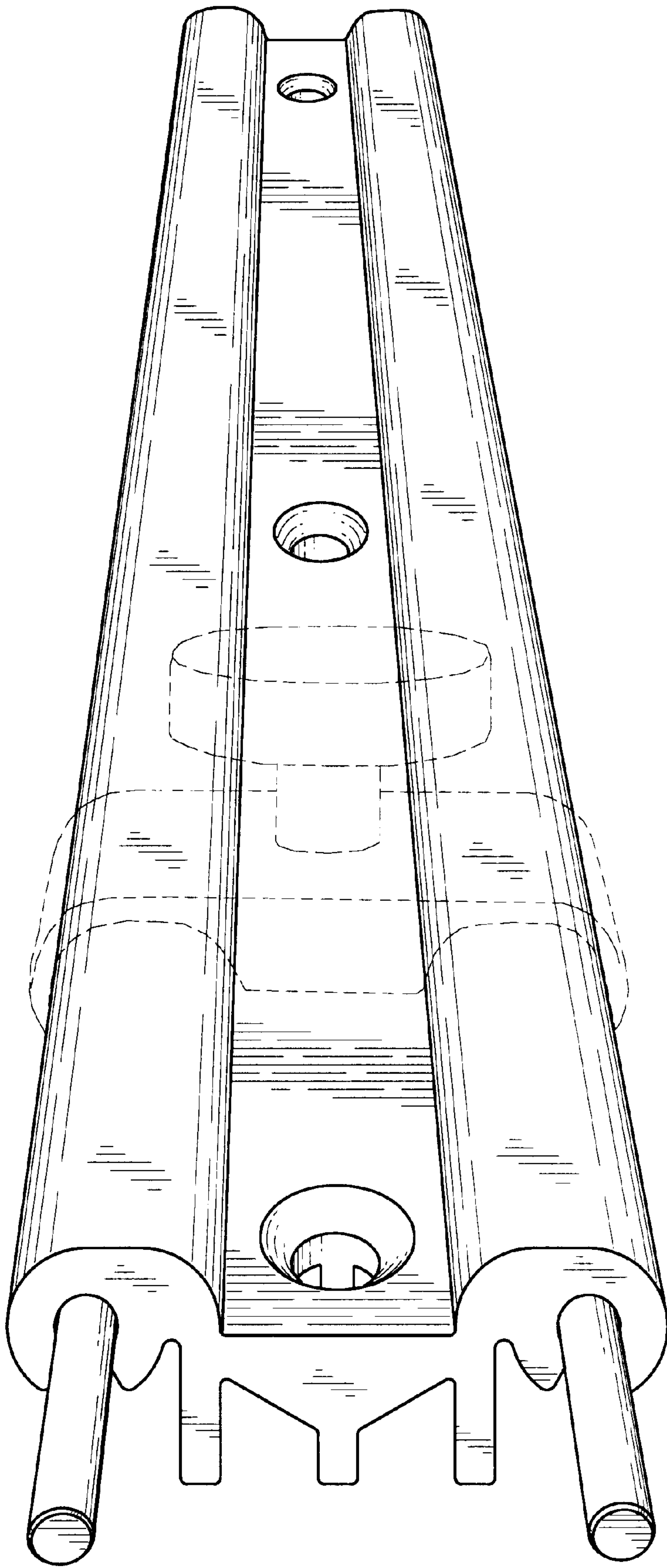

Fig. 1

Fig. 2

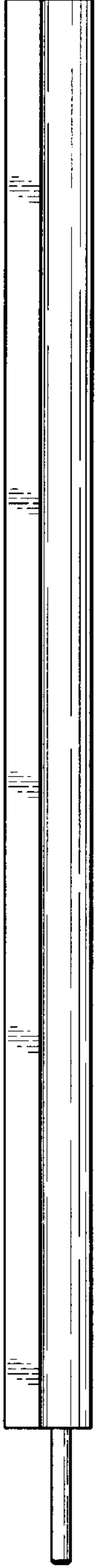

Fig. 4

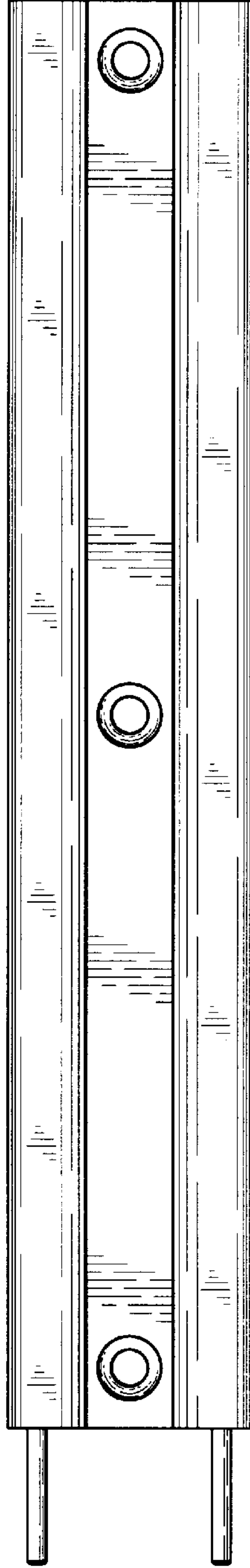

Fig. 3

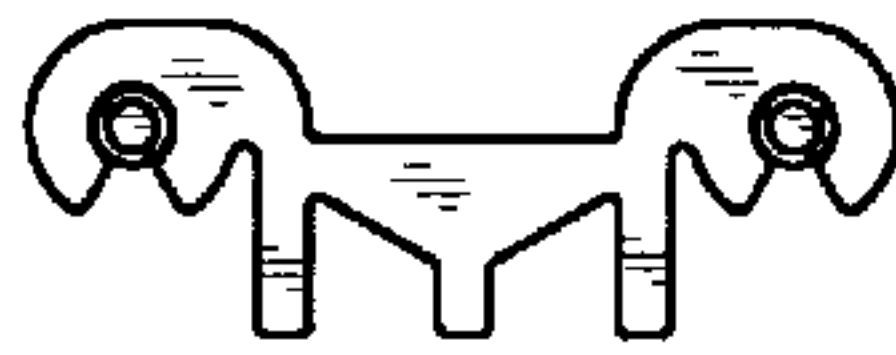

Fig. 5

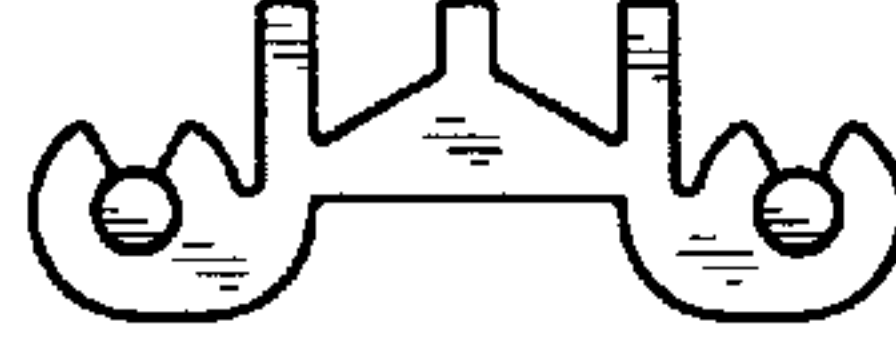

Fig. 6

