



US00D430892S

# United States Patent [19] Kulik

[11] Patent Number: Des. 430,892

[45] Date of Patent: \*\* \*Sep. 12, 2000

[54] **PRINTER TONER PULL TAB**

[76] Inventor: **Mark J. Kulik**, 866 Irvin Ct.,  
Hayward, Calif. 94541

[\*] Notice: This patent is subject to a terminal disclaimer.

[\*\*] Term: **14 Years**

[21] Appl. No.: **29/054,383**

[22] Filed: **May 13, 1996**

[51] **LOC (7) Cl.** ..... **16-03**

[52] **U.S. Cl.** ..... **D18/43; D18/40**

[58] **Field of Search** ..... D18/40, 43; D8/349,  
D8/382, 394; D9/434, 435, 438, 443; 24/30.5 R,  
67 R, 67.5, 67.9, 326, 455, 545, 563; 118/657;  
141/1; 206/216, 446, 461, 527; 222/166,  
240, 325, 541, DIG. 1; 355/260, 298

[56] **References Cited**

**U.S. PATENT DOCUMENTS**

D. 252,275 7/1979 McCrea ..... D18/40

4,525,899 7/1985 Carroll ..... 24/67 R X  
4,532,680 8/1985 Hashimoto ..... 24/67 R  
4,536,924 8/1985 Willoughby ..... 24/563 X  
5,495,644 3/1996 Mesher et al. .... 24/545 X

*Primary Examiner*—James Gandy  
*Assistant Examiner*—Caron D. Veynar

[57] **CLAIM**

The ornamental design for a printer toner pull tab, as shown and described.

**DESCRIPTION**

FIG. 1 is a plan view of the exterior surface of a printer toner pull tab, showing my new design;  
FIG. 2 is a right end view of the pull tab shown in FIG. 1;  
FIG. 3 is a side elevational view, the opposite side view being a mirror image thereof;  
FIG. 4 is a plan view of the interior surface of the pull tab, or lower surface of FIG. 3;  
FIG. 5 is a left end view of the pull tab shown in FIG. 4; and,  
FIG. 6 is an enlarged scale perspective view of the pull tab shown in a partially closed and locked position.

**1 Claim, 2 Drawing Sheets**

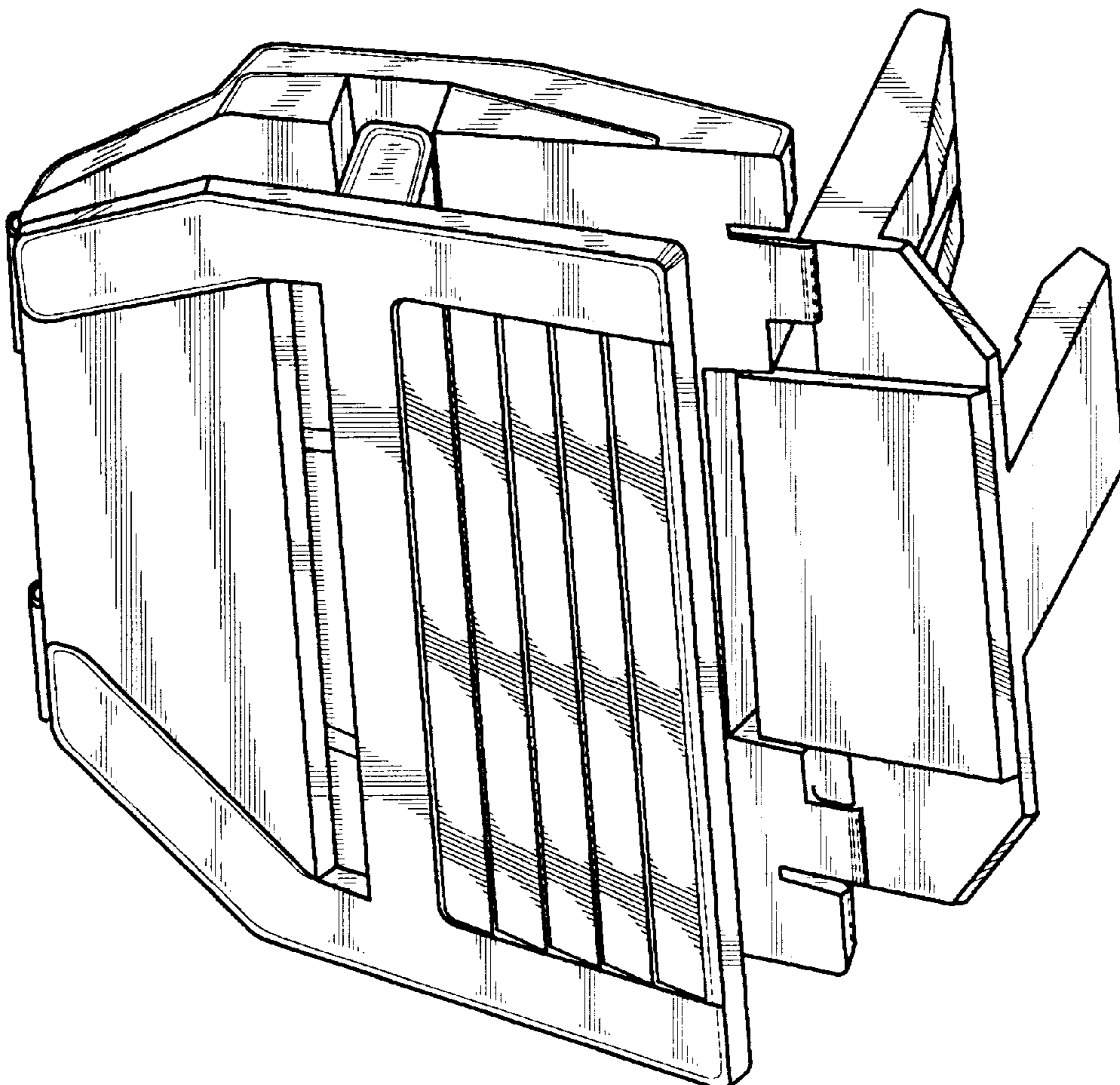

*Fig. 1*

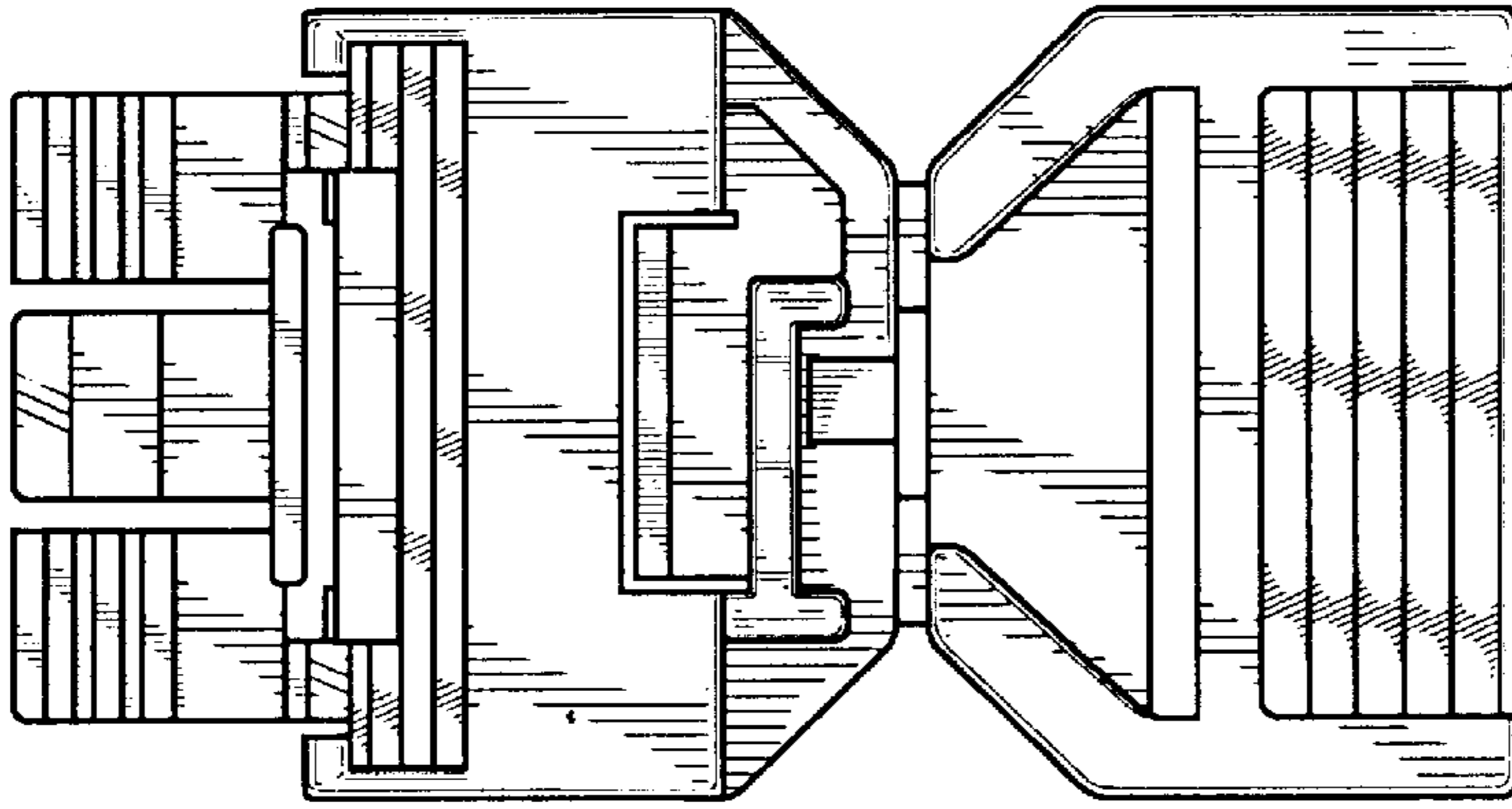

*Fig. 2*

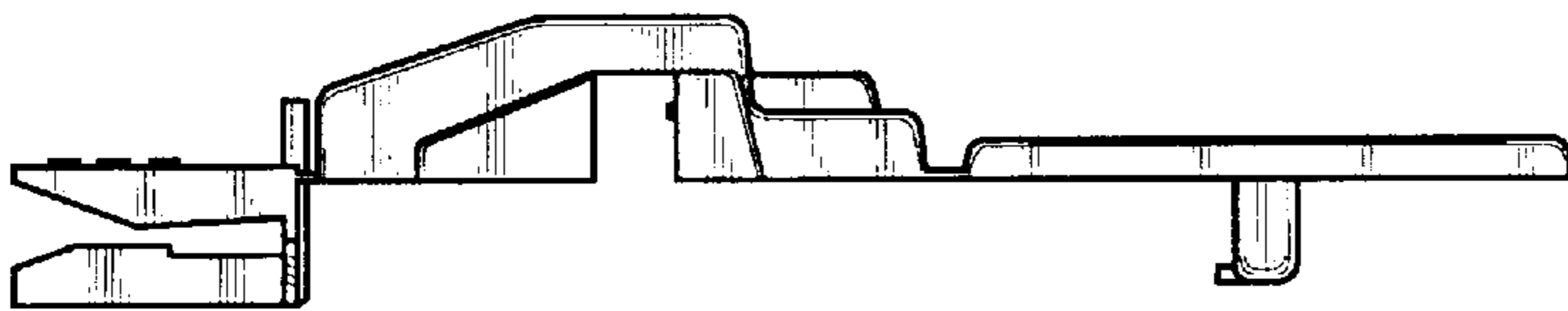
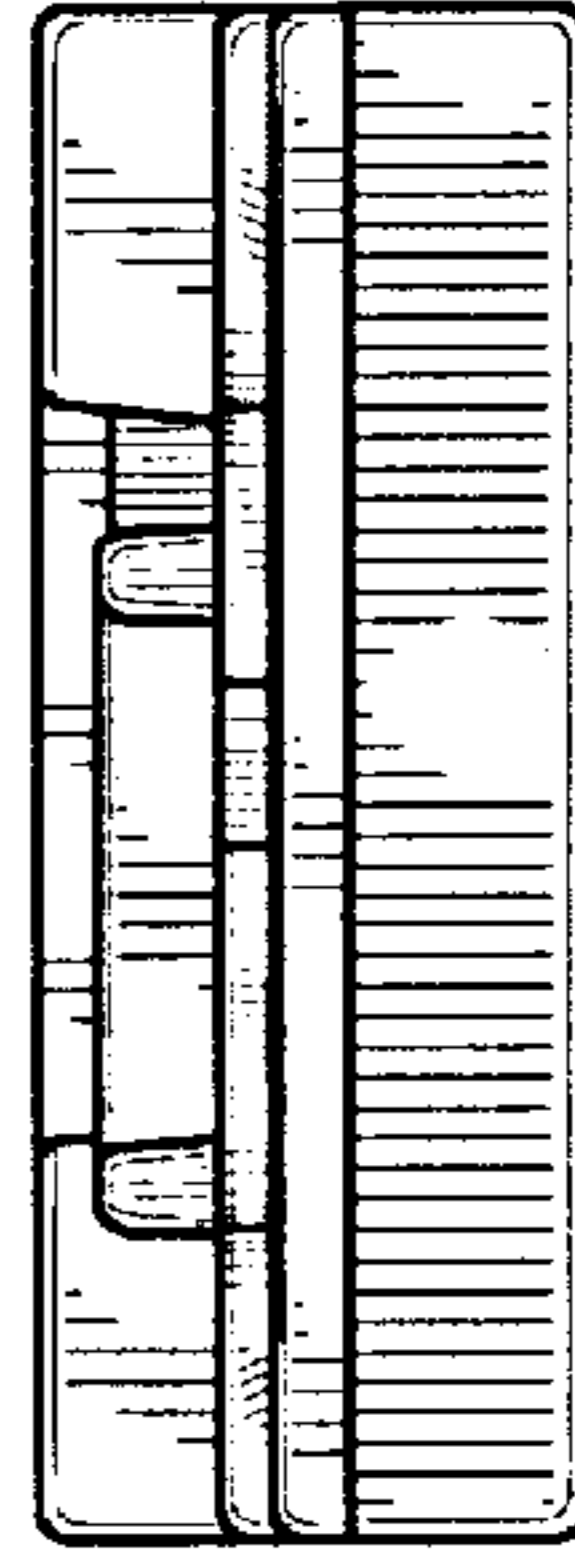

*Fig. 3*

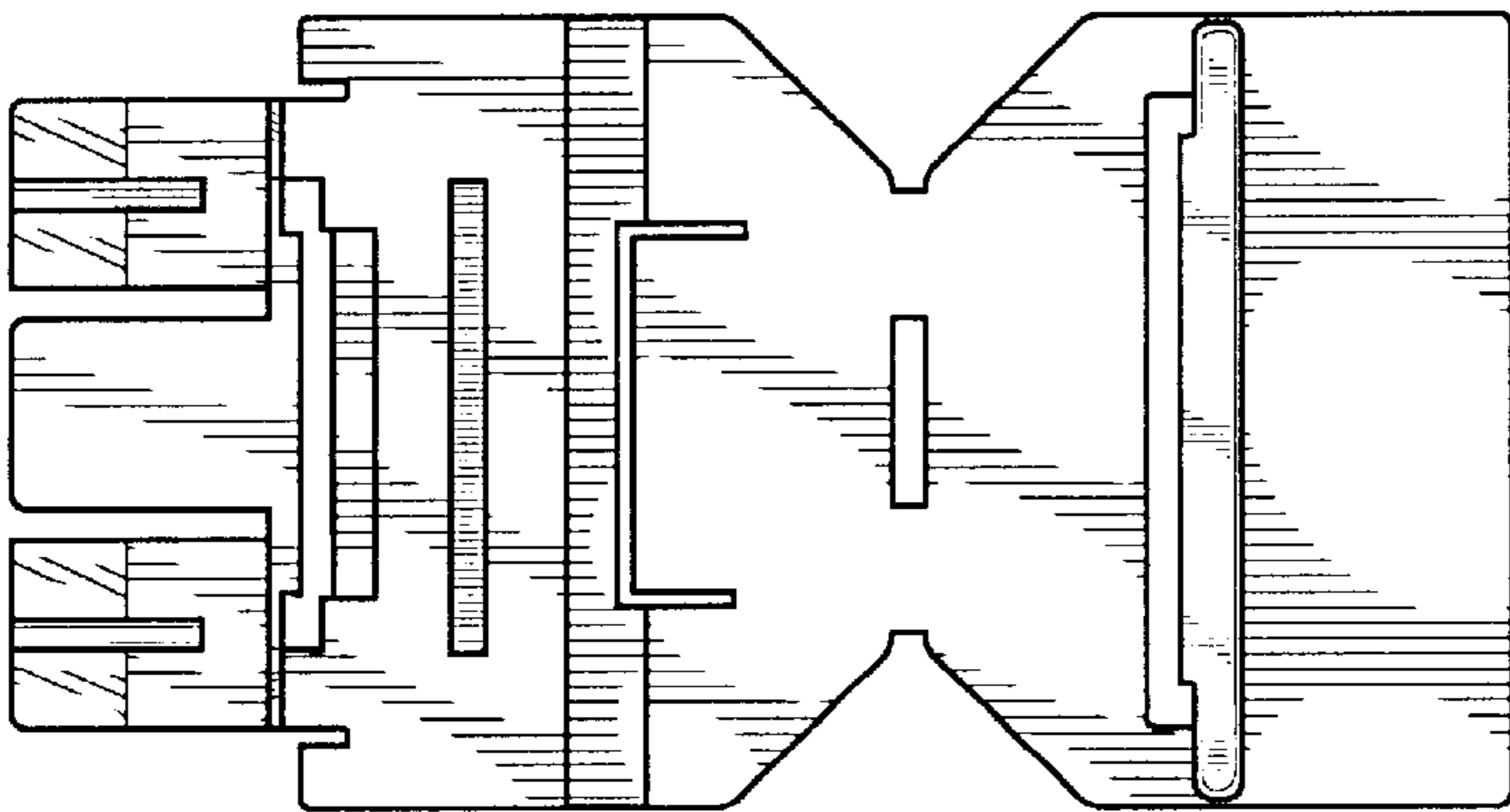

*Fig. 4*

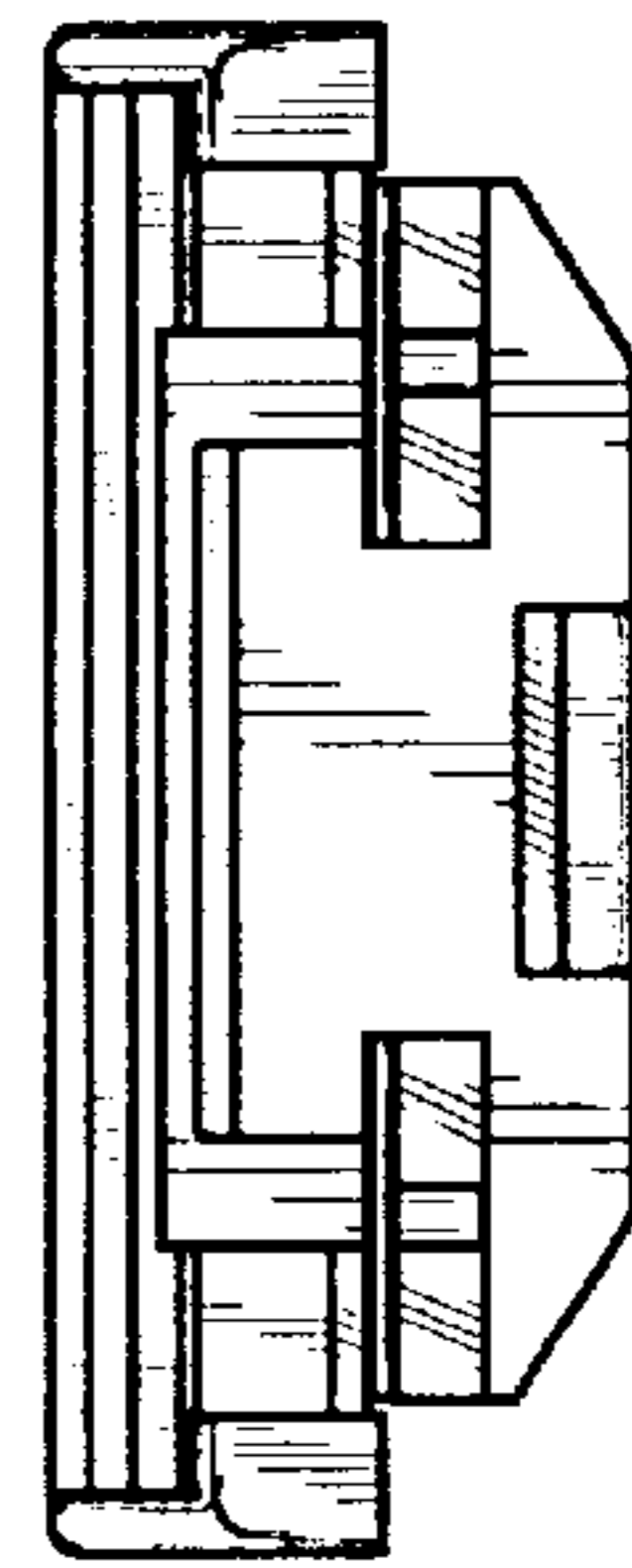

*Fig. 5*

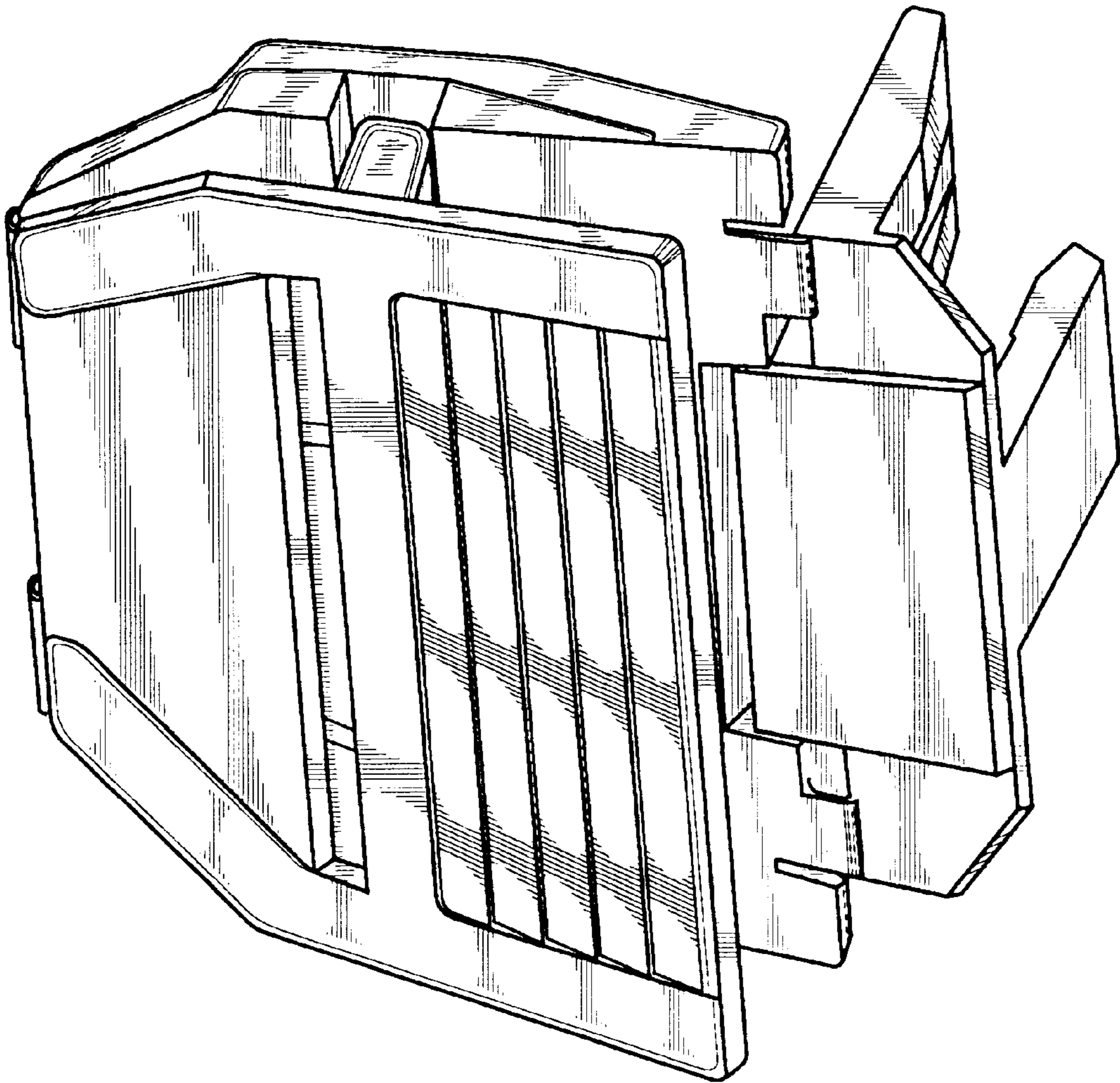

*Fig. 6*