



US00D430883S

United States Patent [19]

Wong et al.

[11] Patent Number: Des. 430,883

[45] Date of Patent: ** Sep. 12, 2000

[54] COMPUTER FRONT PORTION

D. 345,733 4/1994 Aderman D14/445
D. 410,912 6/1999 Bloch et al. D14/445

[75] Inventors: Henry Wong, Tempe; John E. Gatti, Scottsdale, both of Ariz.

Primary Examiner—Freda Nunn
Attorney, Agent, or Firm—S. Kevin Pickens

[73] Assignee: Motorola, Inc., Schaumburg, Ill.

[57] CLAIM

[**] Term: 14 Years

We claim the ornamental design for the computer front portion, as shown and described.

[21] Appl. No.: 29/117,381

DESCRIPTION

[22] Filed: Jan. 21, 2000

[51] LOC (7) Cl. 14-02

[52] U.S. Cl. D14/445

[58] Field of Search D14/441, 443, D14/444, 445, 446, 257, 258; D13/162, 164, 184, 199; D10/103; 312/223.2; 361/680-686

FIG. 1 is a perspective view of the top, front, and left side of the computer front portion showing our new design; FIG. 2 is a front elevation view showing our new design; FIG. 3 is a right side elevation view showing our new design; FIG. 4 is a left side elevation view showing our new design; FIG. 5 is a bottom plan view showing our new design; and, FIG. 6 is a top plan view showing our new design. The broken lines are shown in the views for illustrative purposes only and form no part of the claimed design.

[56] References Cited

U.S. PATENT DOCUMENTS

D. 289,875 5/1987 Satherley D14/444
D. 333,134 2/1993 Aderman D14/445

1 Claim, 4 Drawing Sheets

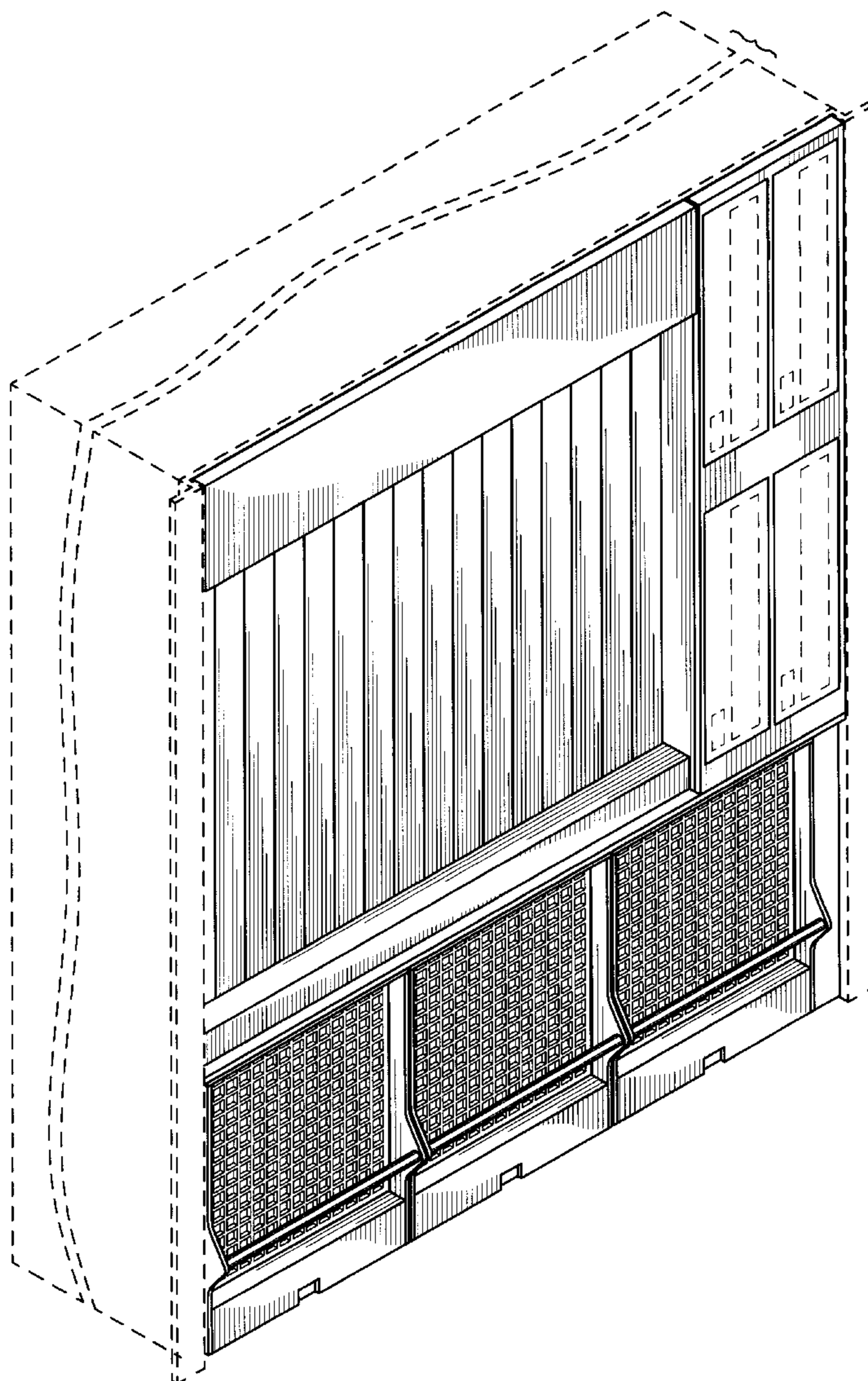

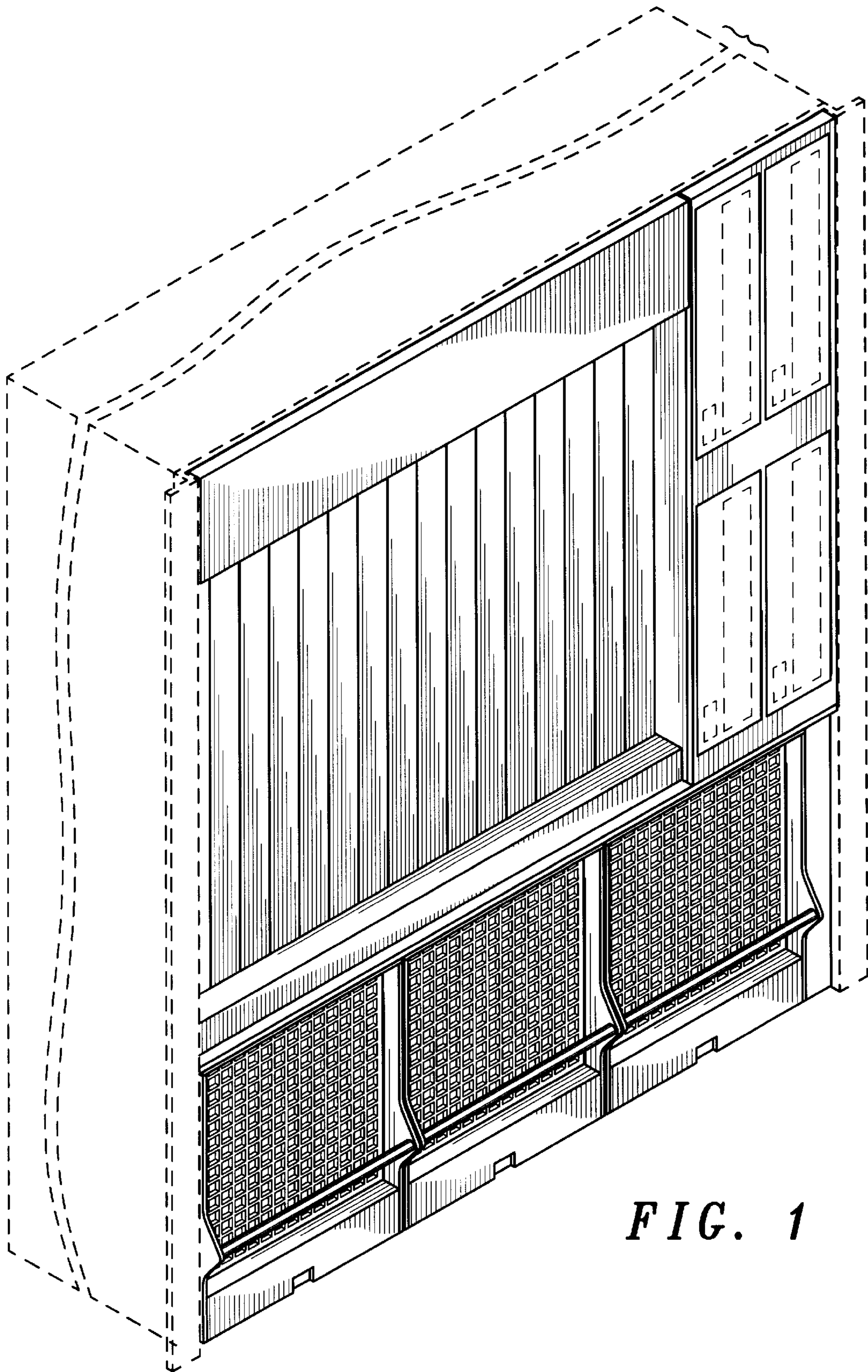

FIG. 1

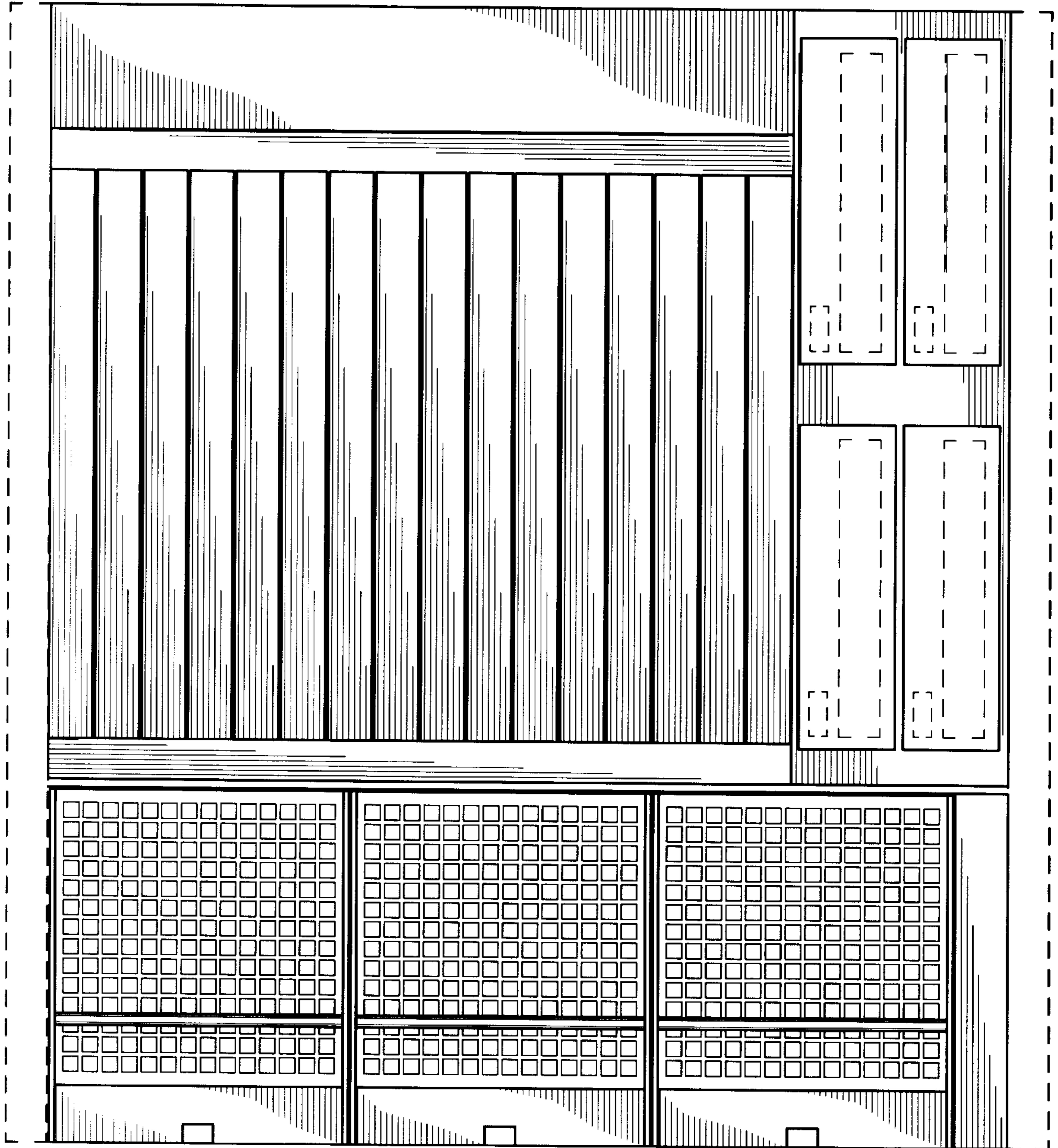

FIG. 2

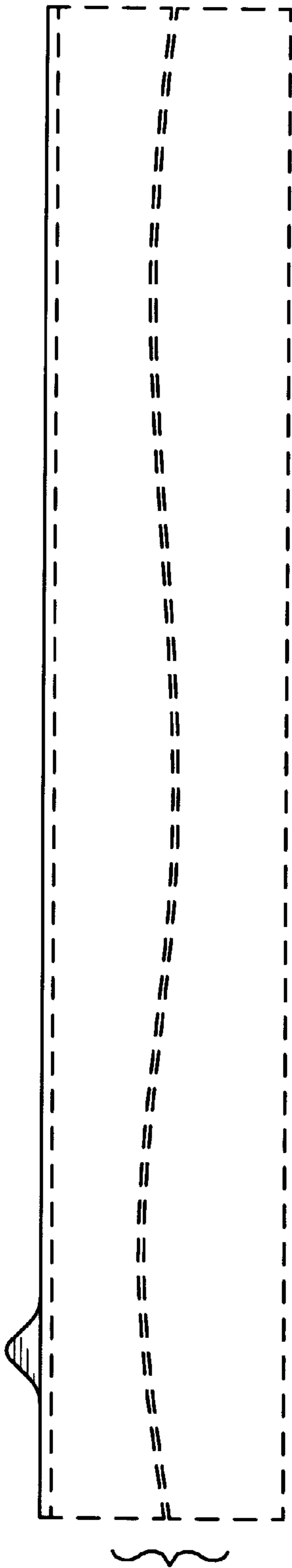

FIG. 3

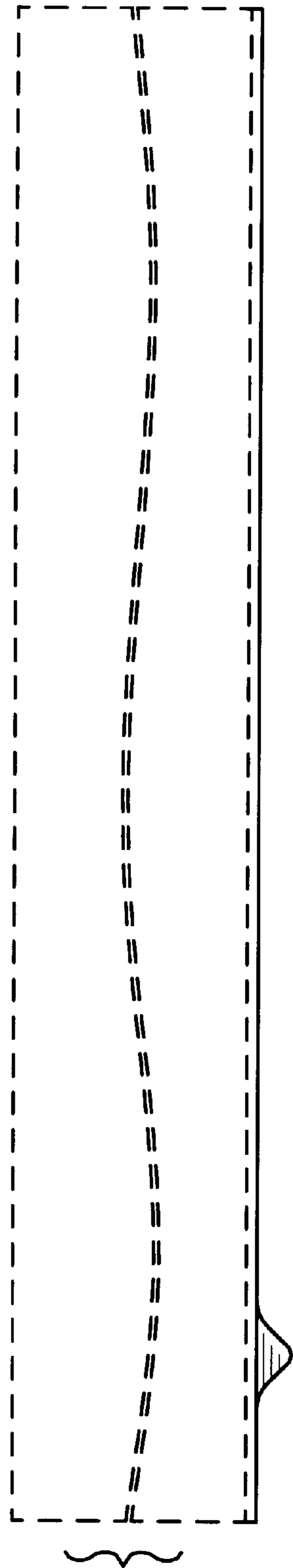

FIG. 4

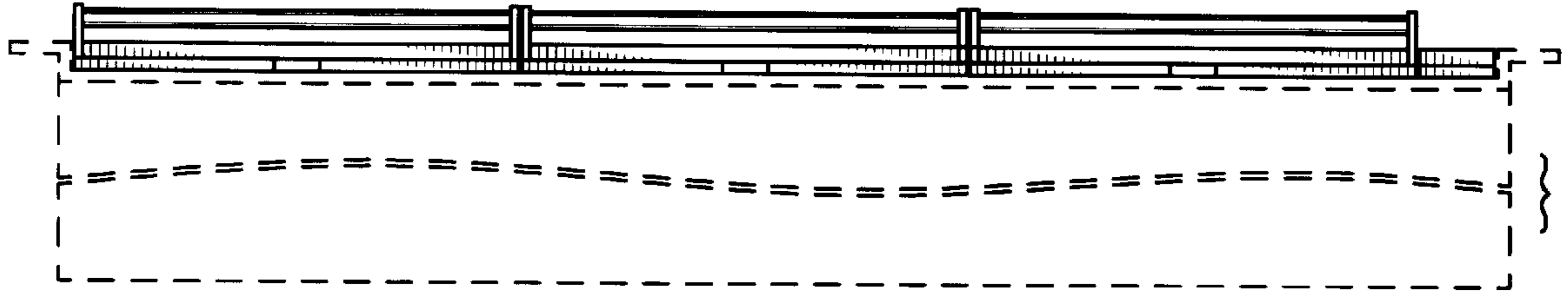

FIG. 5

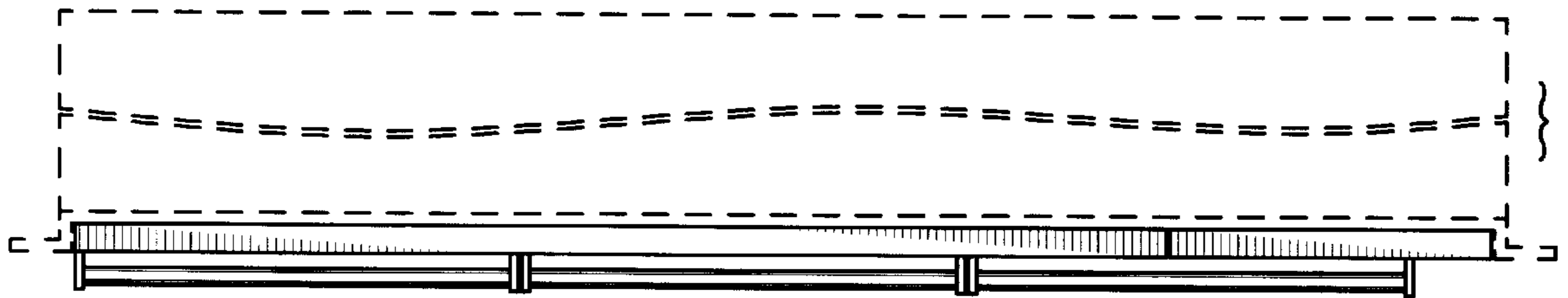

FIG. 6