



US00D430831S

United States Patent [19] Edwards

[11] Patent Number: Des. 430,831

[45] Date of Patent: ** Sep. 12, 2000

[54] TIRE TREAD

[75] Inventor: Everett J. Edwards, San Jose, Calif.

[73] Assignee: Bridgestone/Firestone Research, Inc.,
Akron, Ohio

[**] Term: 14 Years

[21] Appl. No.: 29/113,636

[22] Filed: Nov. 9, 1999

[51] LOC (7) Cl. 12-15

[52] U.S. Cl. D12/147; D12/141

[58] Field of Search D12/138-152;
152/209.1, 209.8, 209.9, 209.11, 209.13,
209.28, 900, 901, 902, 903

[56] **References Cited**

U.S. PATENT DOCUMENTS

D. 304,917	12/1989	Hinrichsen	D12/146
D. 309,883	8/1990	Barnett	D12/143
D. 323,801	2/1992	Kajita	D12/147
D. 362,219	9/1995	McKisson	D12/147
D. 380,425	7/1997	Brown et al.	D12/146
D. 384,616	10/1997	Yukawa	D12/147
D. 392,227	3/1998	Lim et al.	D12/147
D. 399,797	10/1998	Bergstrom et al.	D12/146
D. 400,834	11/1998	Blankenship et al.	D12/147
D. 402,241	12/1998	Villamizar	D12/146
D. 402,940	12/1998	McKisson et al.	D12/147
D. 402,944	12/1998	Ratliff, Jr.	D12/147
D. 403,629	1/1999	Guspodin et al.	D12/147
D. 404,694	1/1999	Himuro et al.	D12/147
D. 405,396	2/1999	McKisson et al.	D12/141

D. 421,732 3/2000 Fierro et al. D12/146

FOREIGN PATENT DOCUMENTS

DM/031121 10/1994 WIPO .

OTHER PUBLICATIONS

Firestone F570 Tire, 1998 Tread Design Guide, p. 29. 4/3, Jan. 1998.

Primary Examiner—Robert M. Spear
Attorney, Agent, or Firm—Sand & Sebolt

[57] **CLAIM**

The ornamental design for a tire tread, as shown and described.

DESCRIPTION

FIG. 1 is a side perspective view of a tire tread showing my new design, it being understood that the tread pattern is repeated throughout the circumference of the tire tread, the opposite side being the same as that shown;

FIG. 2 is a front elevational view thereof;

FIG. 3 is a side elevational view of the right side thereof, the opposite side being identical thereto; and,

FIG. 4 is an enlarged fragmentary front elevational view thereof.

The dark stippled surface shading represents the recessed portion of the tread grooves, having a depth as best shown in FIG. 2; the broken lines defining the tire sidewall and inner bead and the peripheral boundary between the tire tread and sidewall are for illustrative purposes only and form no part of the claimed design.

1 Claim, 4 Drawing Sheets

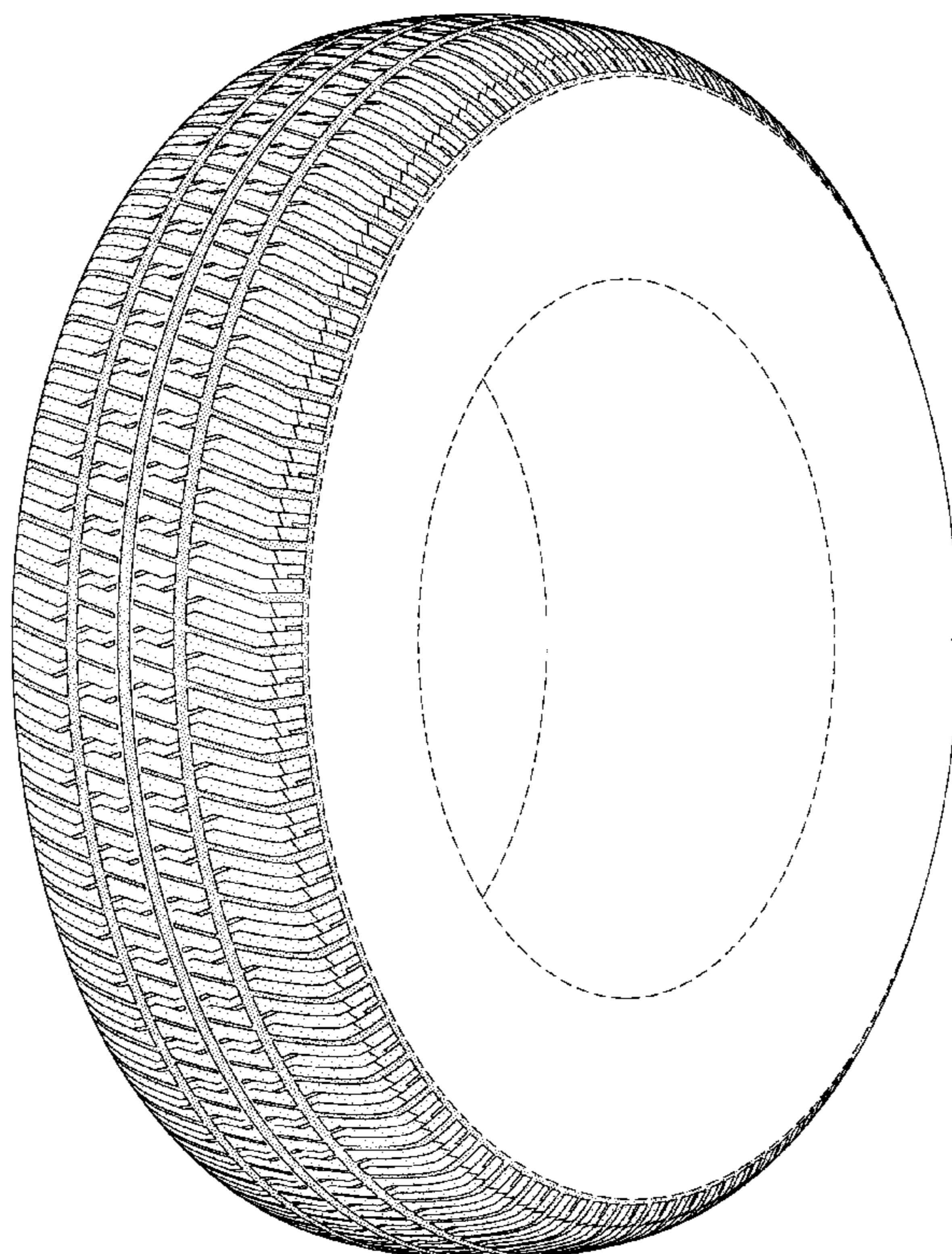

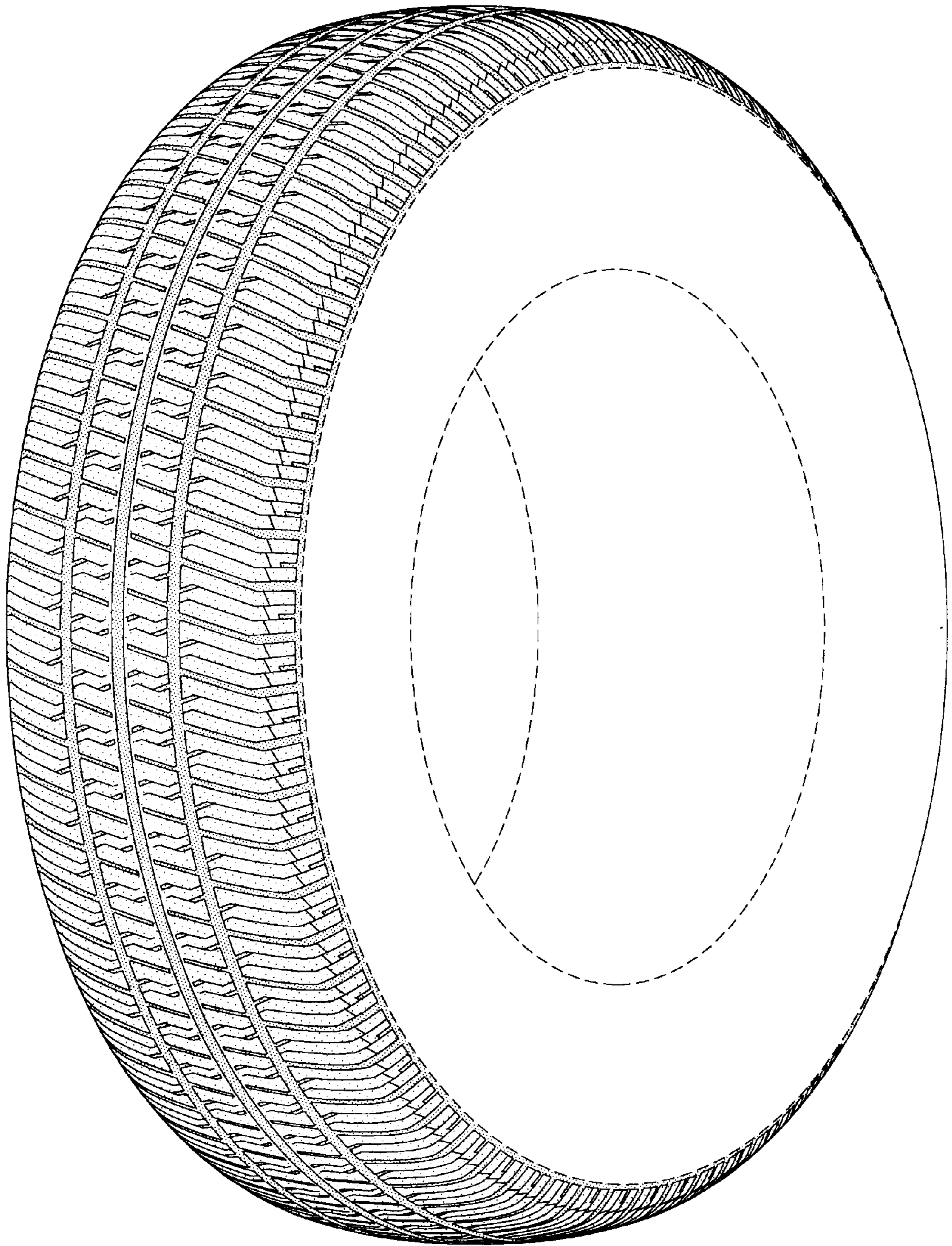

FIG-1

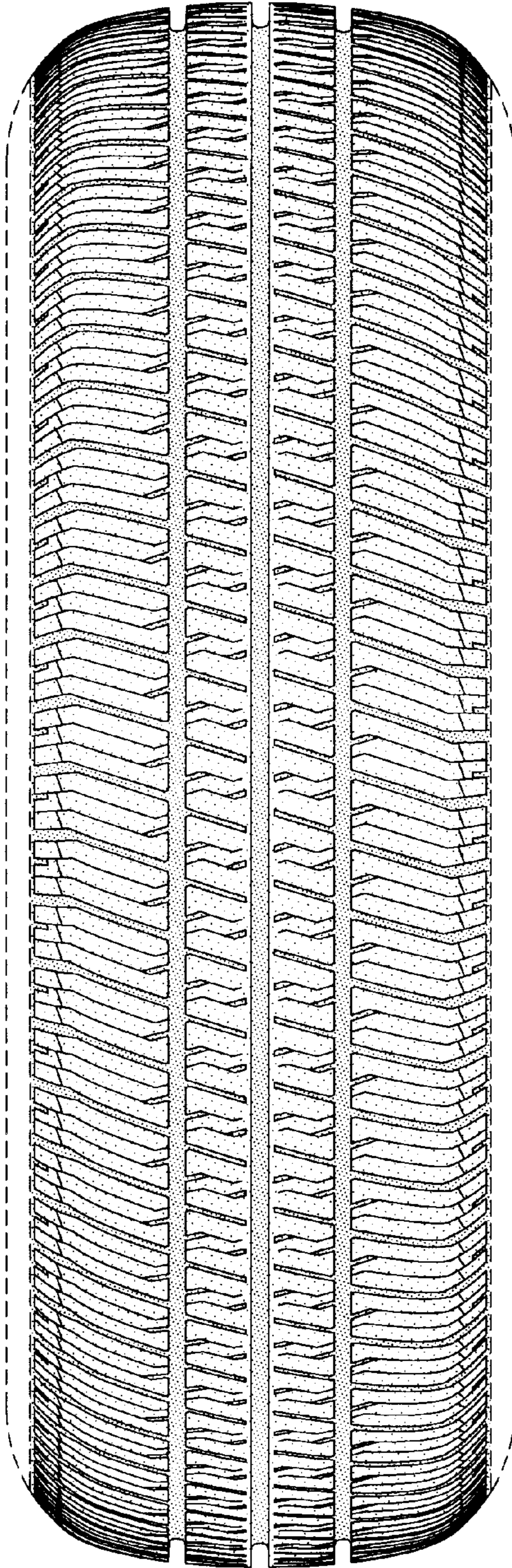

FIG-2

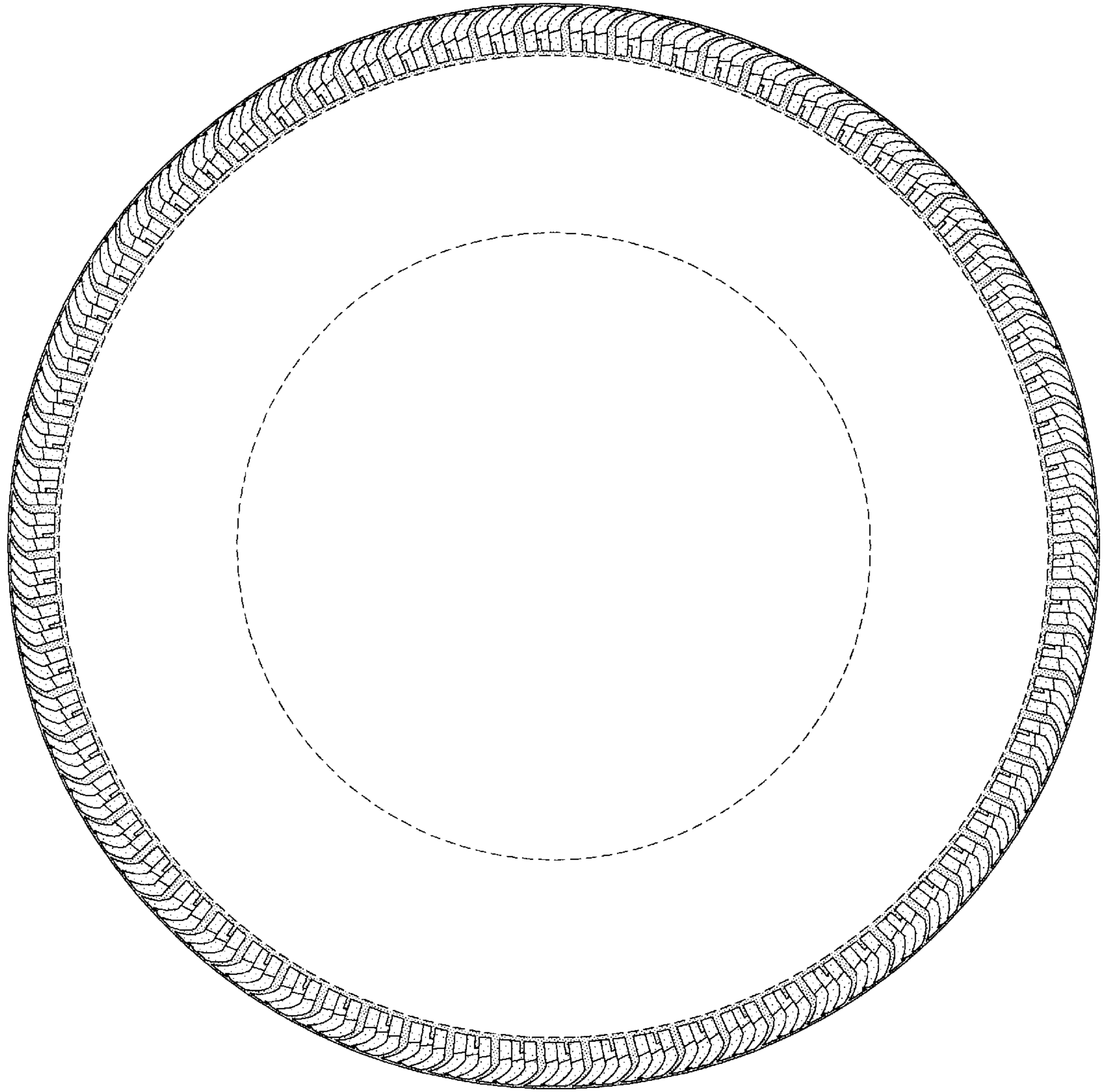

FIG-3

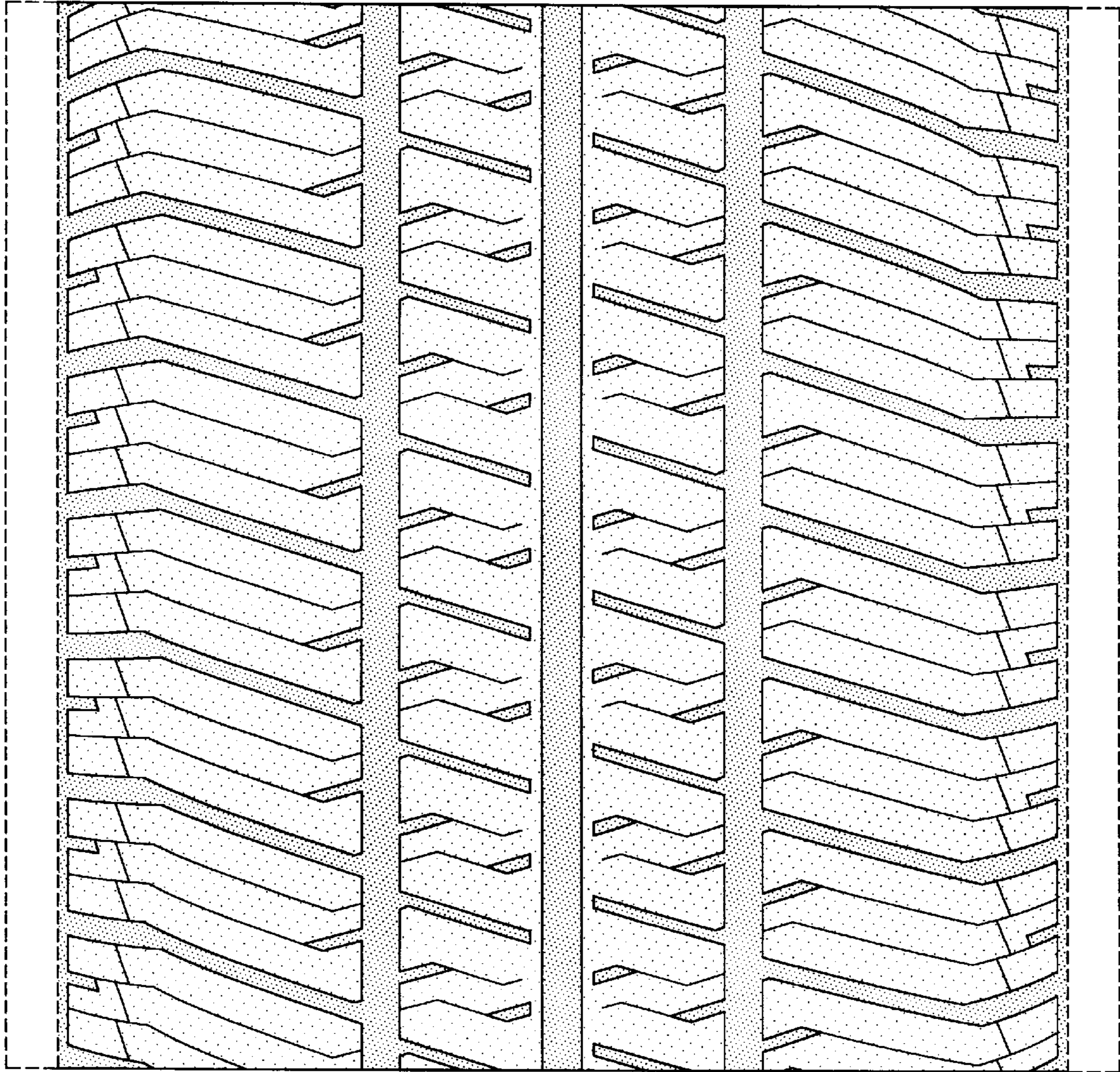

FIG-4