



US00D430829S

# United States Patent [19]

[11] Patent Number: Des. 430,829

Ratliff, Jr. et al.

[45] Date of Patent: \*\* Sep. 12, 2000

[54] TIRE TREAD

[75] Inventors: **Billy Joe Ratliff, Jr.**, Akron; **Craig David Miller**, Norton; **John Kevin Clark**, Copley; **Samuel Patrick Landers**, Uniontown, all of Ohio

[73] Assignee: **The Goodyear Tire & Rubber Company**, Akron, Ohio

[\*\*] Term: **14 Years**

[21] Appl. No.: **29/112,287**

[22] Filed: **Oct. 12, 1999**

[51] LOC (7) Cl. .... **12-15**

[52] U.S. Cl. .... **D12/147**

[58] Field of Search ..... D12/138-152;  
152/209.1, 209.8, 209.9, 209.11, 209.13,  
209.28, 900, 901, 902, 903

D. 384,609	10/1997	Gillard et al. .	
D. 384,618	10/1997	Guspodin et al. .	
D. 386,454	11/1997	Guspodin .	
D. 386,726	11/1997	Attinello et al. .	
D. 388,375	12/1997	Harpes et al. .	
D. 390,517	2/1998	Guspodin et al. .	
D. 390,816	2/1998	Lassan et al. .	
D. 390,820	2/1998	Guspodin et al. .	
D. 398,890	9/1998	Harpes et al. .	
D. 400,138	10/1998	Blankenship .	
D. 400,831	11/1998	Blankenship et al. .	
D. 405,035	2/1999	Graas .....	D12/147
D. 405,732	2/1999	Johanning et al. ....	D12/147
D. 409,123	5/1999	Heinen et al. ....	D12/151
D. 409,532	5/1999	Heinen .	
D. 409,535	5/1999	Attinello .....	D12/147
D. 410,600	6/1999	Matsuda .	
D. 420,946	2/2000	Ratliff, Jr. ....	D12/141
4,796,683	1/1989	Kawabata et al. .	

[56] **References Cited**

**U.S. PATENT DOCUMENTS**

D. 279,365	6/1985	Takahara .	
D. 283,501	4/1986	Hitzky .	
D. 284,562	7/1986	Kojima et al. .	
D. 286,274	10/1986	Davis et al. .	
D. 290,826	7/1987	Nakaseko .	
D. 296,544	7/1988	Matsushita et al. .	
D. 304,917	12/1989	Hinrichsen .	
D. 311,366	10/1990	Kuroda .	
D. 313,212	12/1990	Hamada et al. .	
D. 313,781	1/1991	Kuroda .	
D. 315,127	3/1991	White et al. .	
D. 317,741	6/1991	Kuroda .	
D. 328,268	7/1992	Constant .	
D. 329,627	9/1992	Attinello et al. ....	D12/151
D. 338,179	8/1993	Miller et al. .	
D. 344,918	3/1994	Graas .....	D12/147
D. 364,367	11/1995	Klepper et al. .	
D. 367,445	2/1996	Attinello et al. .	
D. 368,450	4/1996	Lassan et al. .	
D. 370,443	6/1996	Lassan et al. .	
D. 379,166	5/1997	Aikawa et al. .	
D. 380,426	7/1997	Johanning et al. ....	D12/147
D. 383,101	9/1997	Aikawa et al. .	
D. 384,606	10/1997	McKisson .	

**FOREIGN PATENT DOCUMENTS**

93-0557 9/1993 Sweden .

**OTHER PUBLICATIONS**

Sigma Grand Spirit Aqua Flow GTX Tire, 1998 Tread Design Guide, p. 66. 3/3, Jan. 1998.

*Primary Examiner*—Robert M. Spear  
*Attorney, Agent, or Firm*—T P Lewandowski

[57] **CLAIM**

The ornamental design for a tire tread, as shown and described.

**DESCRIPTION**

FIG. 1 is a perspective view of a tire tread showing our new design, it being understood that the pattern repeats uniformly throughout the circumference of the tread;

FIG. 2 is a front elevational view thereof;

FIG. 3 is a side elevational view thereof, the opposite side elevational view being a mirror image thereof; and,

FIG. 4 is an enlarged fragmentary perspective view.

In the drawings, the broken lines defining the inner bead of the sidewall and the peripheral boundary between the tire tread and the sidewall are for illustrative purposes only and form no part of the claimed design.

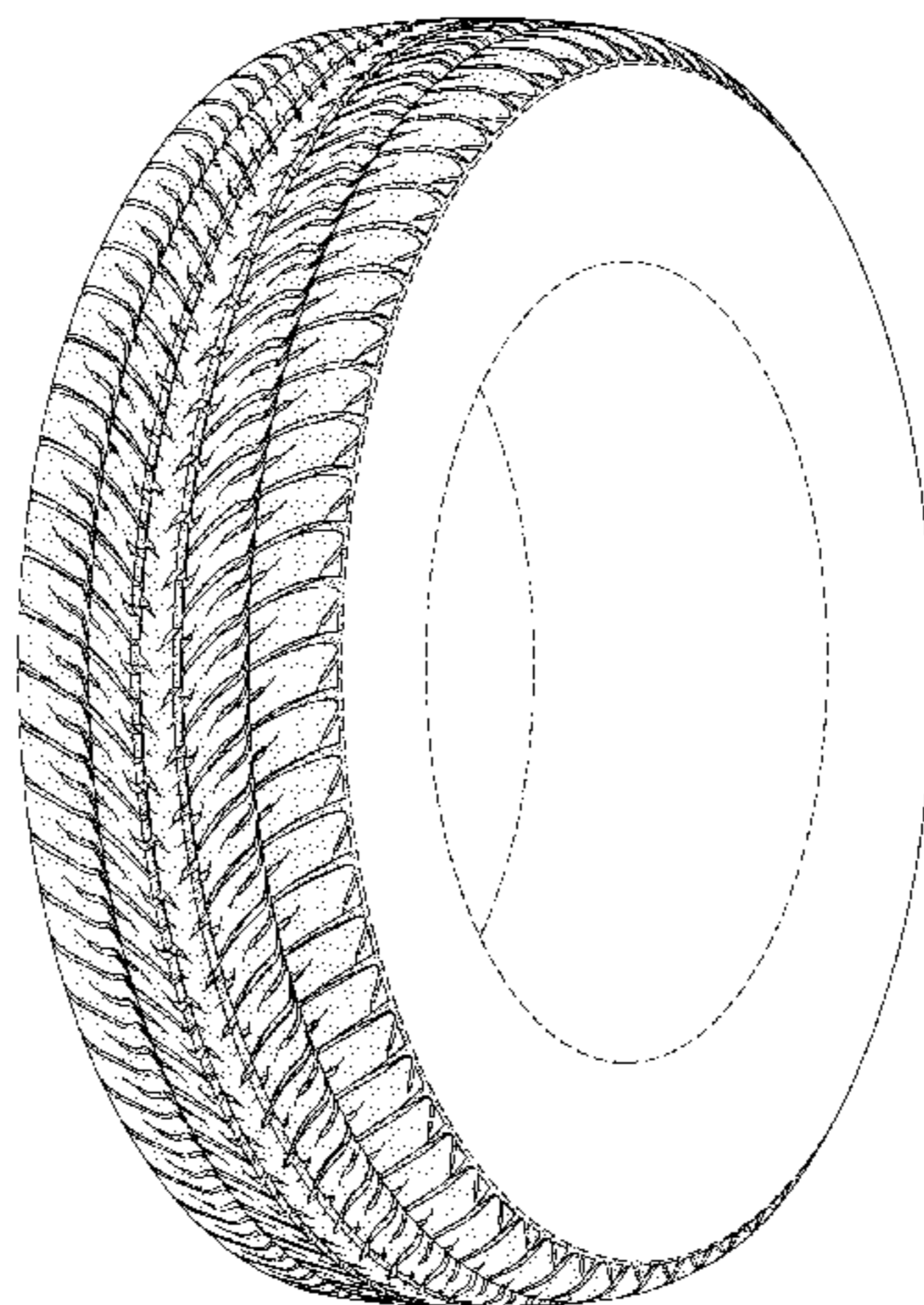

**1 Claim, 4 Drawing Sheets**

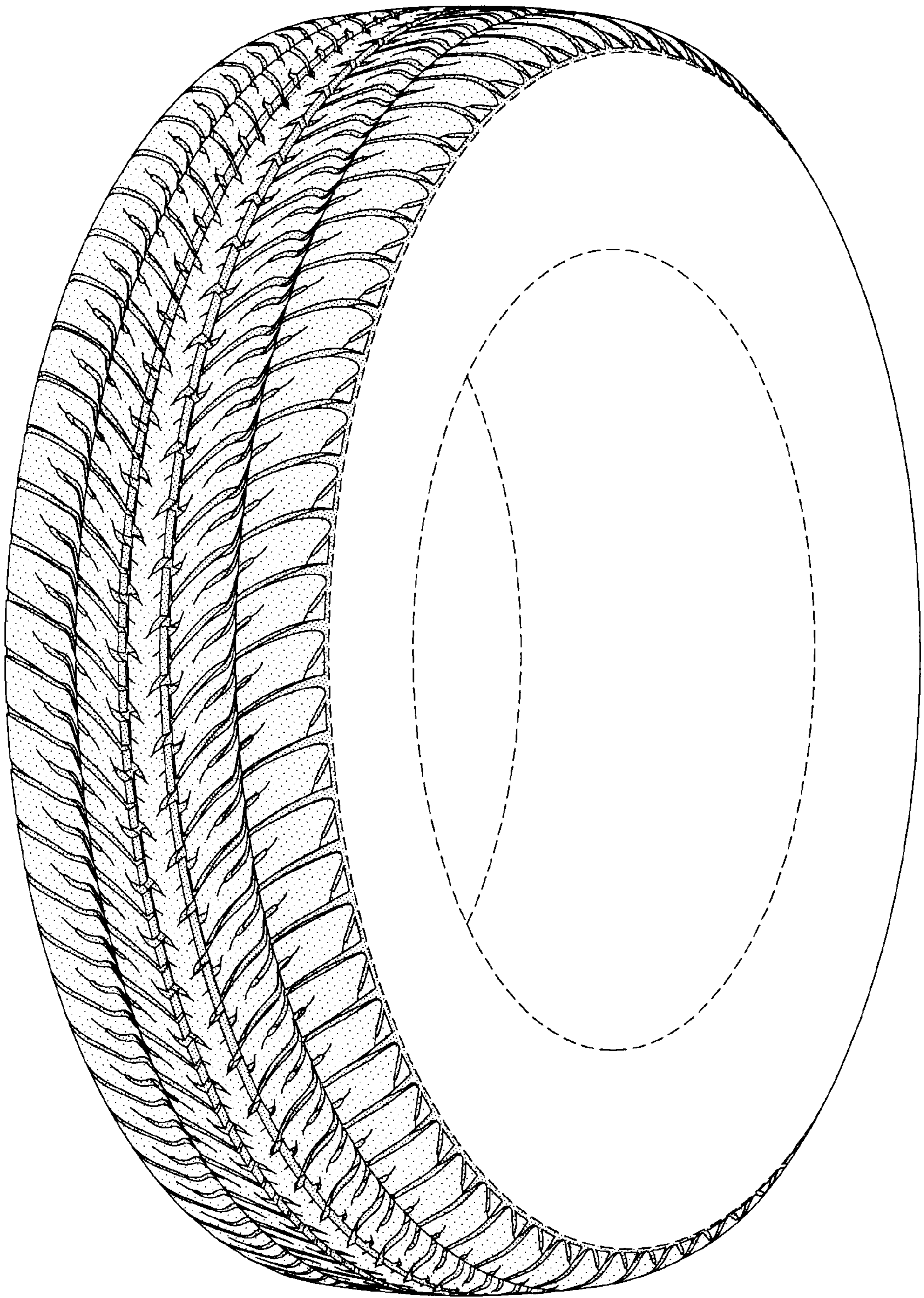

FIG-1

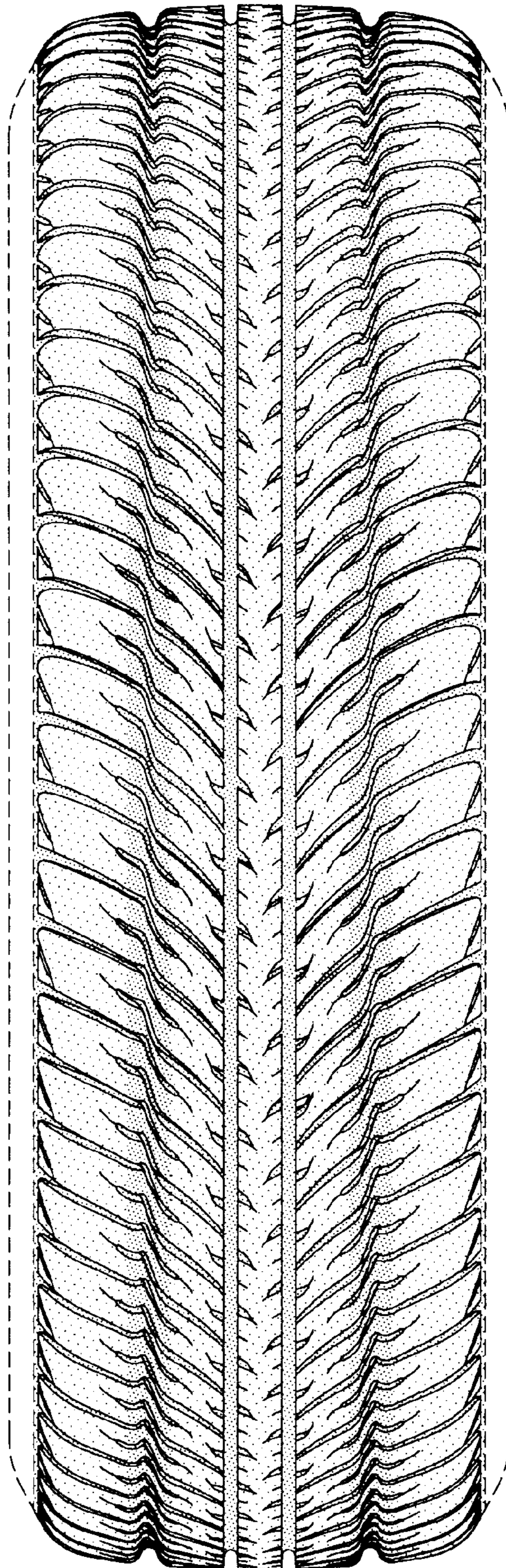

FIG-2

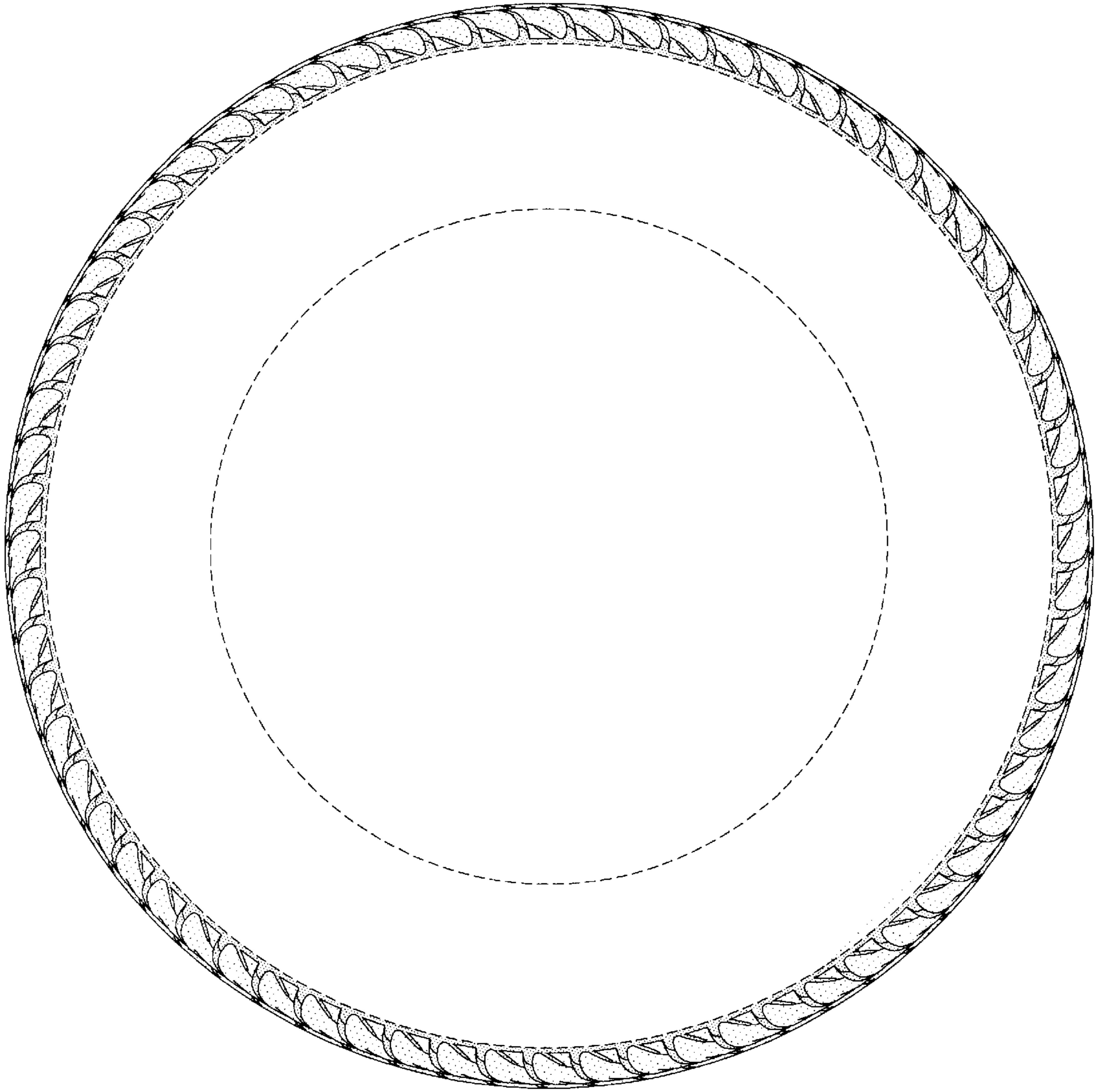

FIG-3

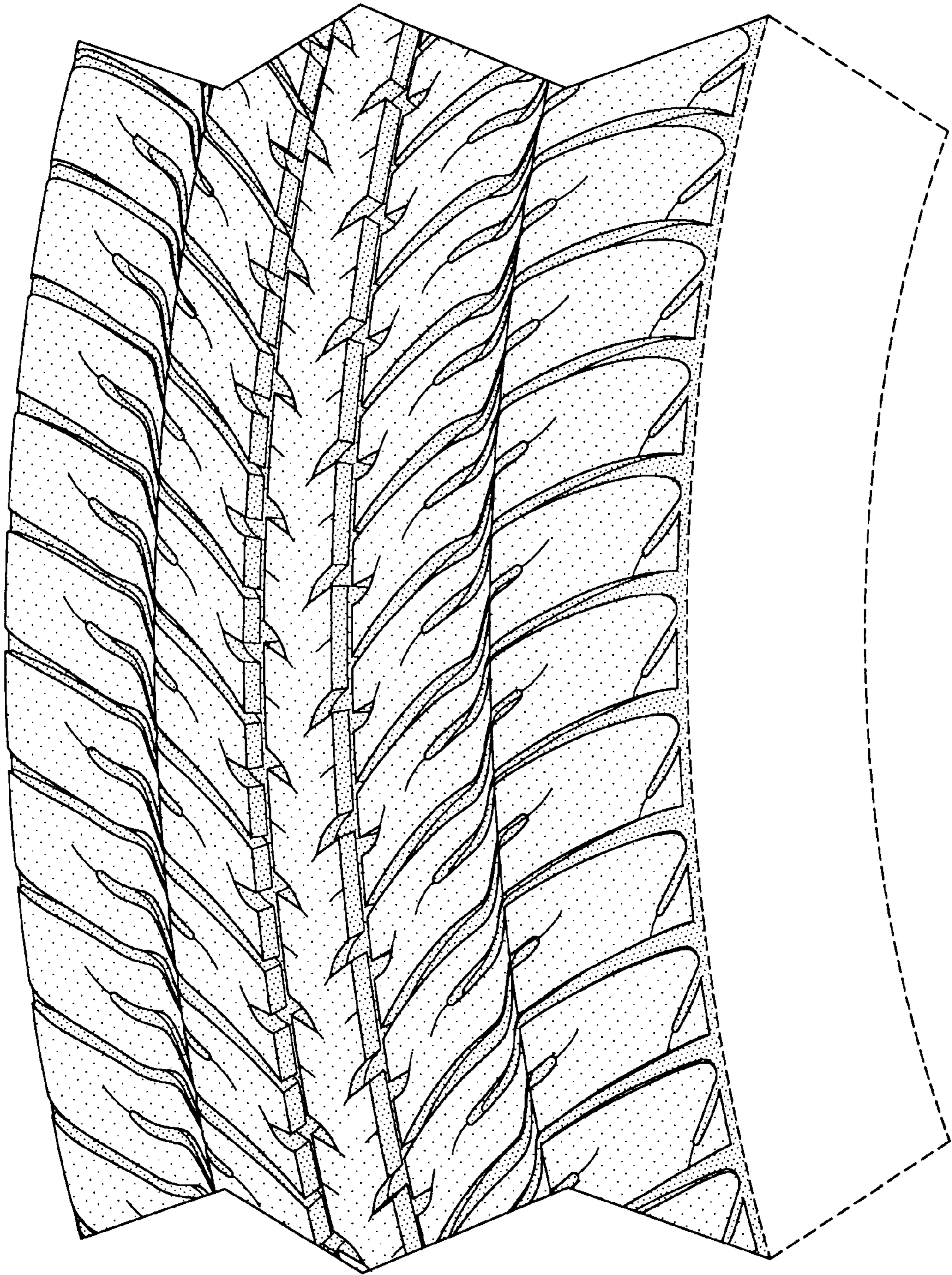

FIG-4