



US00D430723S

United States Patent [19] Kim

[11] **Patent Number: Des. 430,723**

[45] **Date of Patent: ** Sep. 12, 2000**

[54] **SPORTS SHOE**

[76] Inventor: **Karen J. Kim**, 15413 Ridge Rd., North Royalton, Ohio 44133

[**] Term: **14 Years**

[21] Appl. No.: **29/110,840**

[22] Filed: **Sep. 14, 1999**

[30] Foreign Application Priority Data

Mar. 15, 1999 [KR] Rep. of Korea 99-4930

[51] **LOC (7) Cl.** **02-04**

[52] **U.S. Cl.** **D2/902; D2/912; D2/911; D2/910; D2/909; D2/960; D2/955; D2/954**

[58] **Field of Search** D2/902, 907, 905, D2/906, 908-912, 898, 897, 969, 970, 947-960, 962; 36/114, 129, 126-130, 4.5, 45, 50.1, 25 R, 8.1-8.4

[56] References Cited

U.S. PATENT DOCUMENTS

D. 275,146	8/1984	Kilgore	D2/955
D. 367,554	3/1996	James	D2/912
D. 391,068	2/1998	Aveni et al.	D2/906
D. 396,549	8/1998	Von Conta et al.	D2/955
D. 408,124	4/1999	Reynolds	D2/970
D. 412,235	7/1999	Taylor et al.	D2/902
2,634,515	4/1953	Saitta	36/128

OTHER PUBLICATIONS

Nike Spring 2,000 Men's Footwear catalog. p. 121 Air Zoom Noventa I.C., Aug, 1999.

Official Gazette of Design Registrations, Korean I.P.O, vol. #450 Korea, Registration No. 52167, Registrant: Kookjeasangsa Ltd., dated May 15, 1987 Admitted Prior Art.

Official Gazette of Design Registrations, Korean I.P.O #620 Korea, Registration No. 52167-1, Registrant: Kookjeasangsa Ltd., dated Dec. 12, 1984 Admitted Prior Art.

Official Gazette of Design Registrations, Korean I.P.O. #726 Korea, Registration No. 84416, Registrant: Kookjeasangsa Ltd., dated Sep. 2, 1988 Admitted Prior Art.

Primary Examiner—Louis S. Zarfes

Assistant Examiner—G Andoll

Attorney, Agent, or Firm—Watts Hoffmann Fisher & Heinke

[57] CLAIM

The ornamental design for a sports shoe, as shown and described.

DESCRIPTION

- FIG. 1 is a perspective view of the sports shoe;
- FIG. 2 is a front elevational view of the sports shoe.
- FIG. 3 is a rear elevational view of the sports shoe;
- FIG. 4 is a top plan view of the sports shoe;
- FIG. 5 is a bottom plan view of the sports shoe;
- FIG. 6 is a left side elevational view of the sports shoe; and,
- FIG. 7 is a right side elevational view of the sports.

1 Claim, 4 Drawing Sheets





Fig. 1

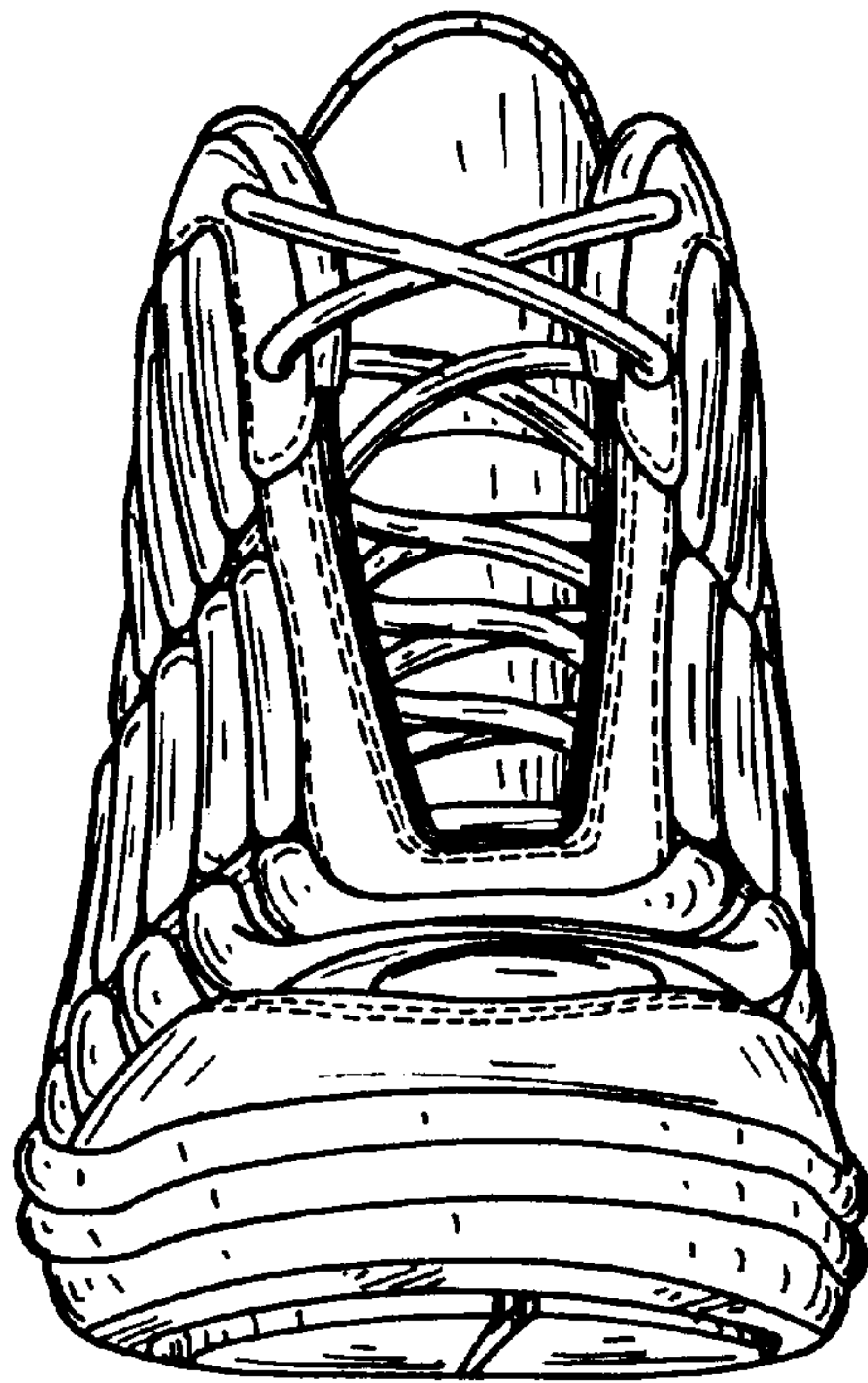

Fig. 2

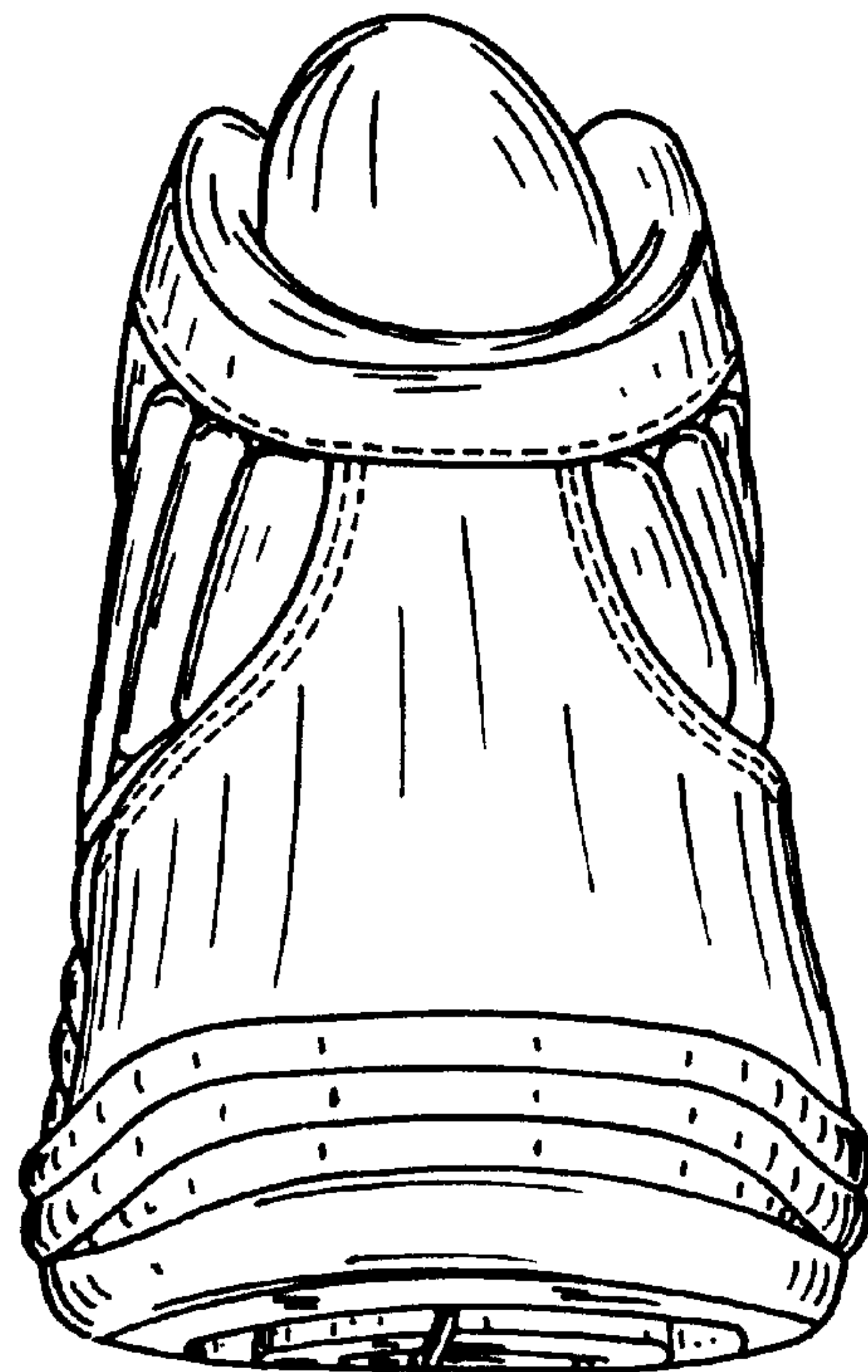

Fig. 3

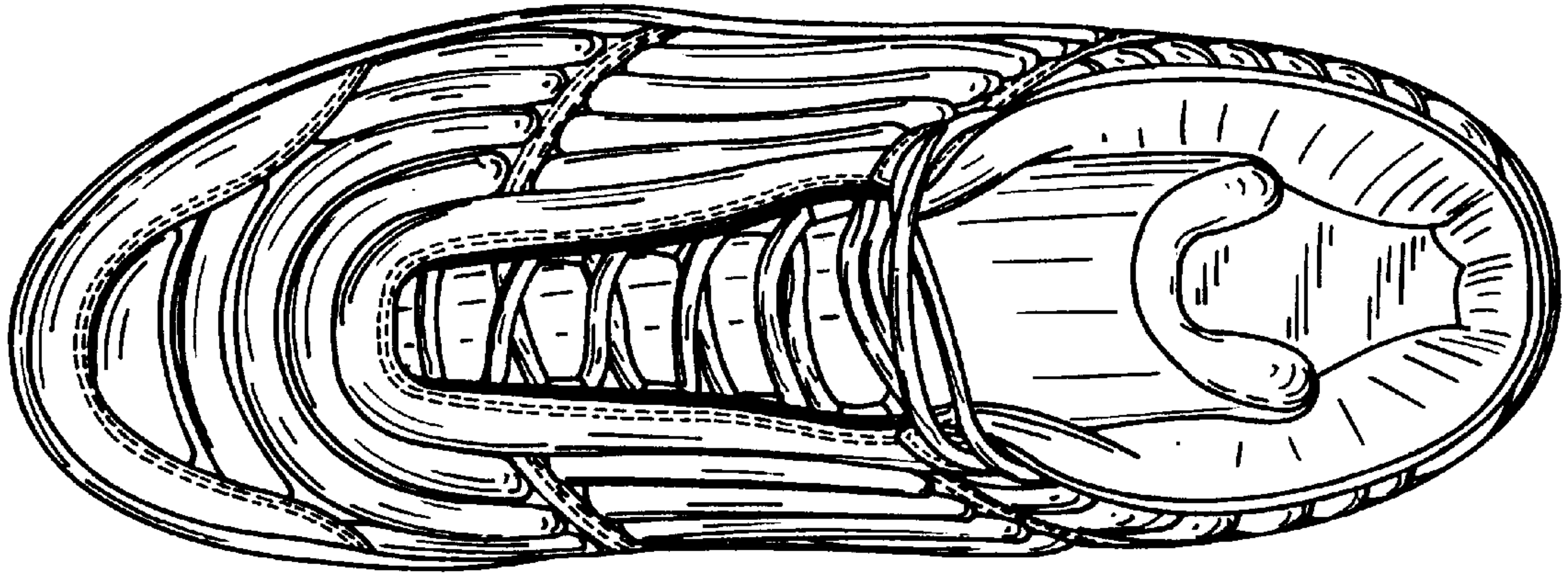

Fig.4

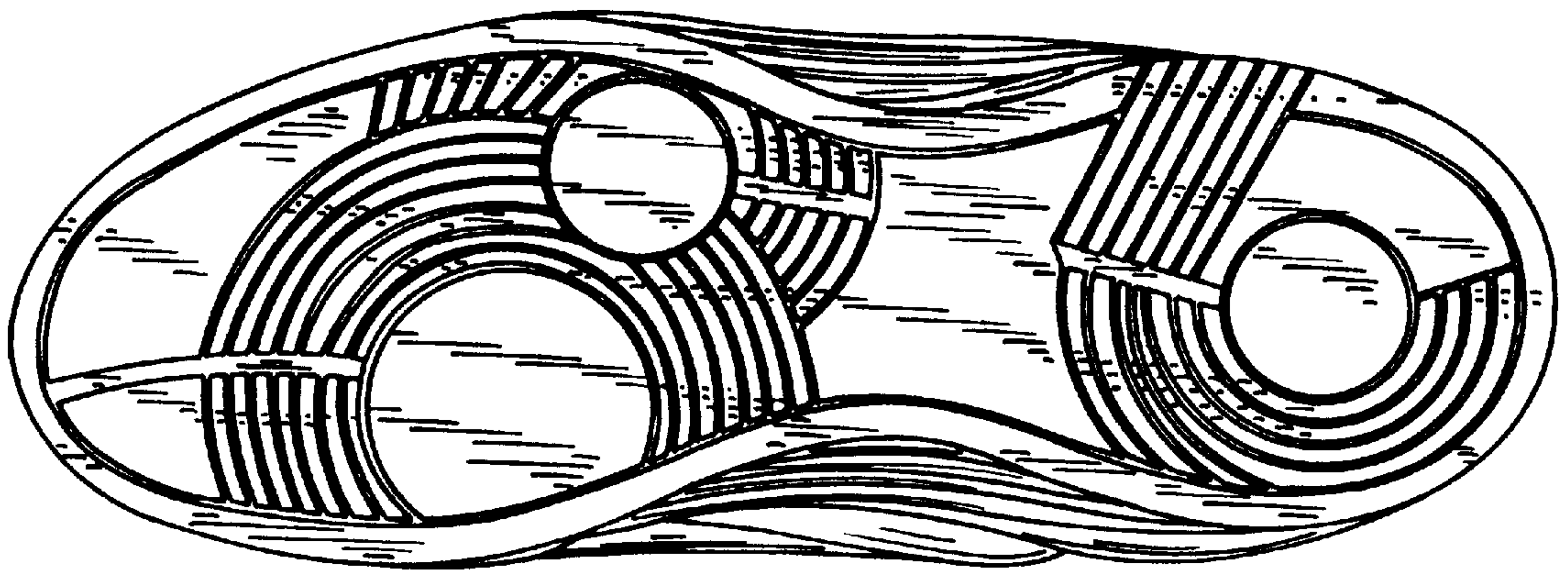

Fig.5

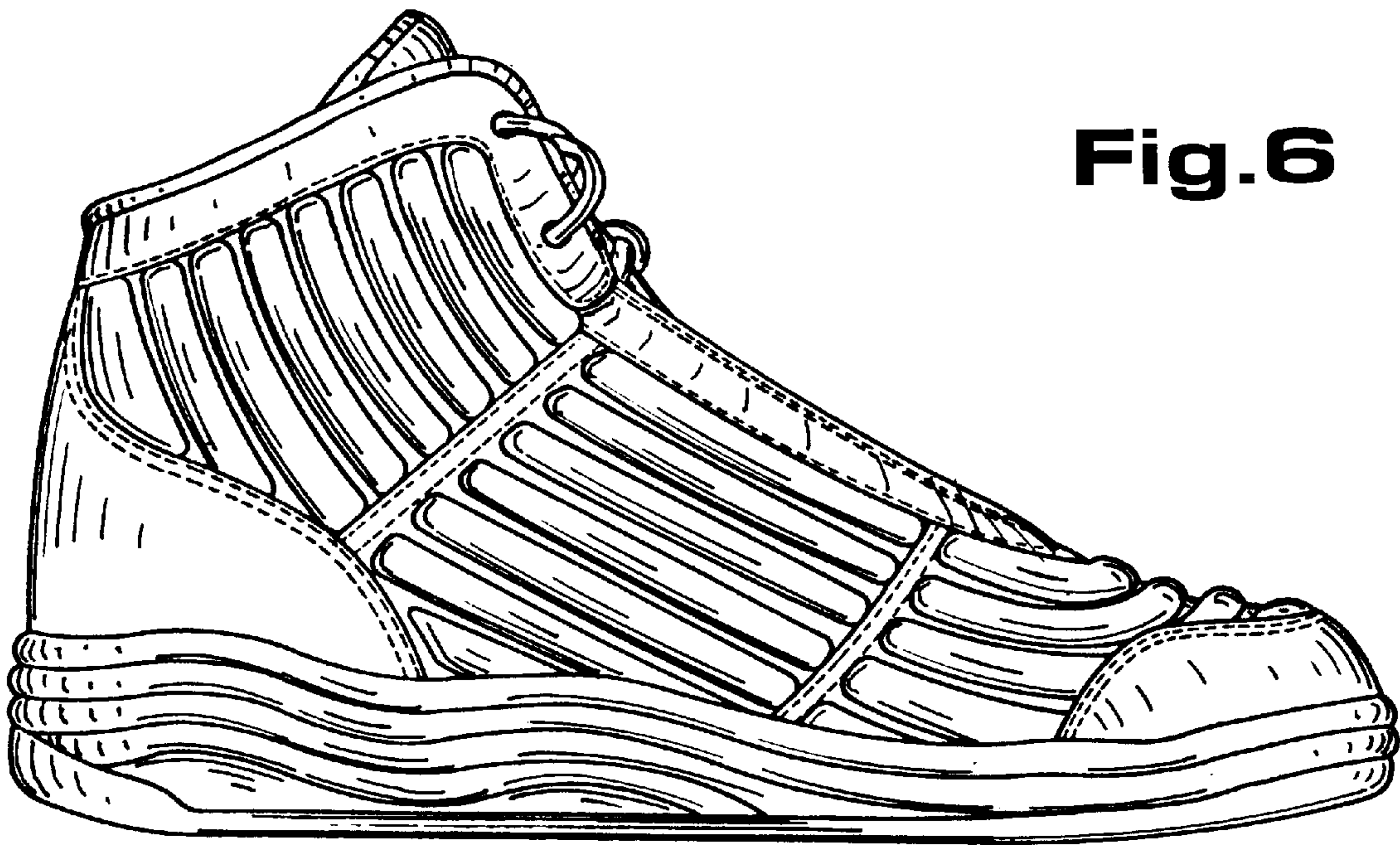

Fig.6

Fig.7

