



US00D430544S

United States Patent [19]

[11] **Patent Number: Des. 430,544**

Monaco et al.

[45] **Date of Patent: ** Sep. 5, 2000**

[54] **CLOSING BOTTOM FOR AN INSTRUMENT CONTAINER FOR CONDITIONING AND REFRIGERATING UNITS**

5,960,857 10/1999 Oswald et al. 165/11.1
5,992,165 11/1999 Kim et al. 62/187

[75] Inventors: **Frank Anthony Monaco**, Rome;
Stefano Dal Farra, Belluno, both of Italy

Primary Examiner—Antoine Duval Davis
Attorney, Agent, or Firm—Antonelli, Terry, Stout & Kraus, LLP

[73] Assignee: **Invensys Climate Controls SpA**, Via dell'Artigianto, Italy

[57] **CLAIM**

[**] Term: **14 Years**

The ornamental design for a closing bottom for an instrument container for conditioning and refrigerating units, as shown.

[21] Appl. No.: **29/113,670**

[22] Filed: **Nov. 10, 1999**

DESCRIPTION

Related U.S. Application Data

[62] Division of application No. 29/100,168, Feb. 5, 1999.

Foreign Application Priority Data

Jul. 8, 1998 [XH] Hague Agreement DM/044 877

[51] **LOC (7) Cl.** **13-03**

[52] **U.S. Cl.** **D13/162**

[58] **Field of Search** D10/46, 57, 50;
D13/162-164, 184; 62/89, 186, 187, 180,
179, 208, 126, 129, 130, 230, 127, 229,
408; 236/37, 94; 165/11.1; 364/184, 187

FIG. 1 is a perspective view of a large closing bottom for an instrument container for conditioning and refrigerating units;
FIG. 2 is a front view of the closing bottom of FIG. 1;
FIG. 3 is a rear view of the closing bottom of FIG. 1;
FIG. 4 is a top view of the closing bottom of FIG. 1;
FIG. 5 is a bottom view of the closing bottom of FIG. 1;
FIG. 6 is a first side view of the closing bottom of FIG. 1;
FIG. 7 is a second side view of the closing bottom of FIG. 1;
FIG. 8 is a perspective view of a medium closing bottom for an instrument container for conditioning and refrigerating units;
FIG. 9 is a front view of the closing bottom of FIG. 8;
FIG. 10 is a rear view of the closing bottom of FIG. 8;
FIG. 11 is a top view of the closing bottom of FIG. 8;
FIG. 12 is a bottom view of the closing bottom of FIG. 8;
FIG. 13 is a first side view of the closing bottom of FIG. 8;
and,
FIG. 14 is a second side view of the closing bottom of FIG. 8.

[56] **References Cited**

U.S. PATENT DOCUMENTS

D. 418,515 1/2000 Tucker et al. D14/240
5,809,790 1/2000 Kwon 62/89
5,924,295 7/1999 Park 62/126

1 Claim, 6 Drawing Sheets

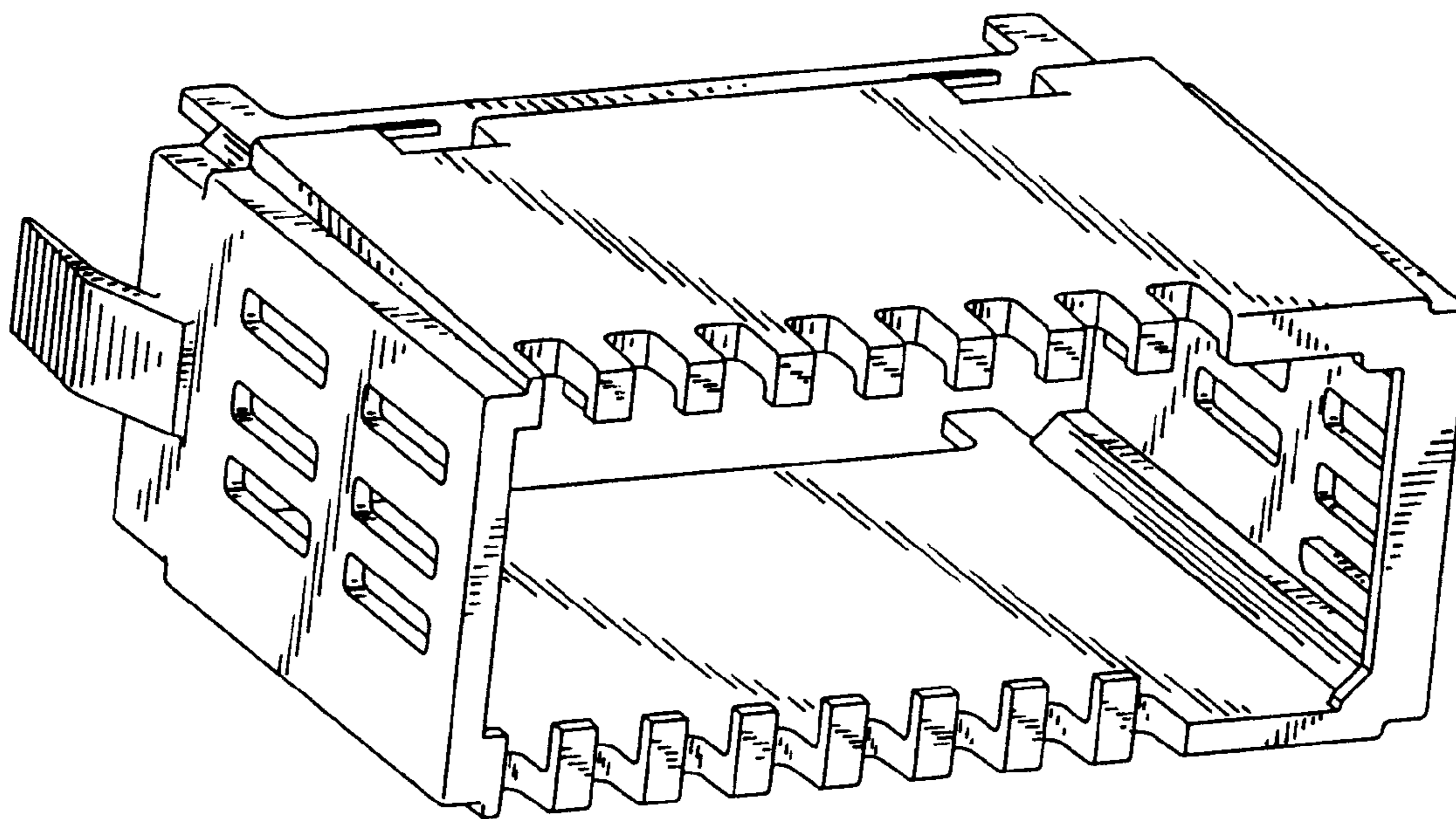

FIG. 1

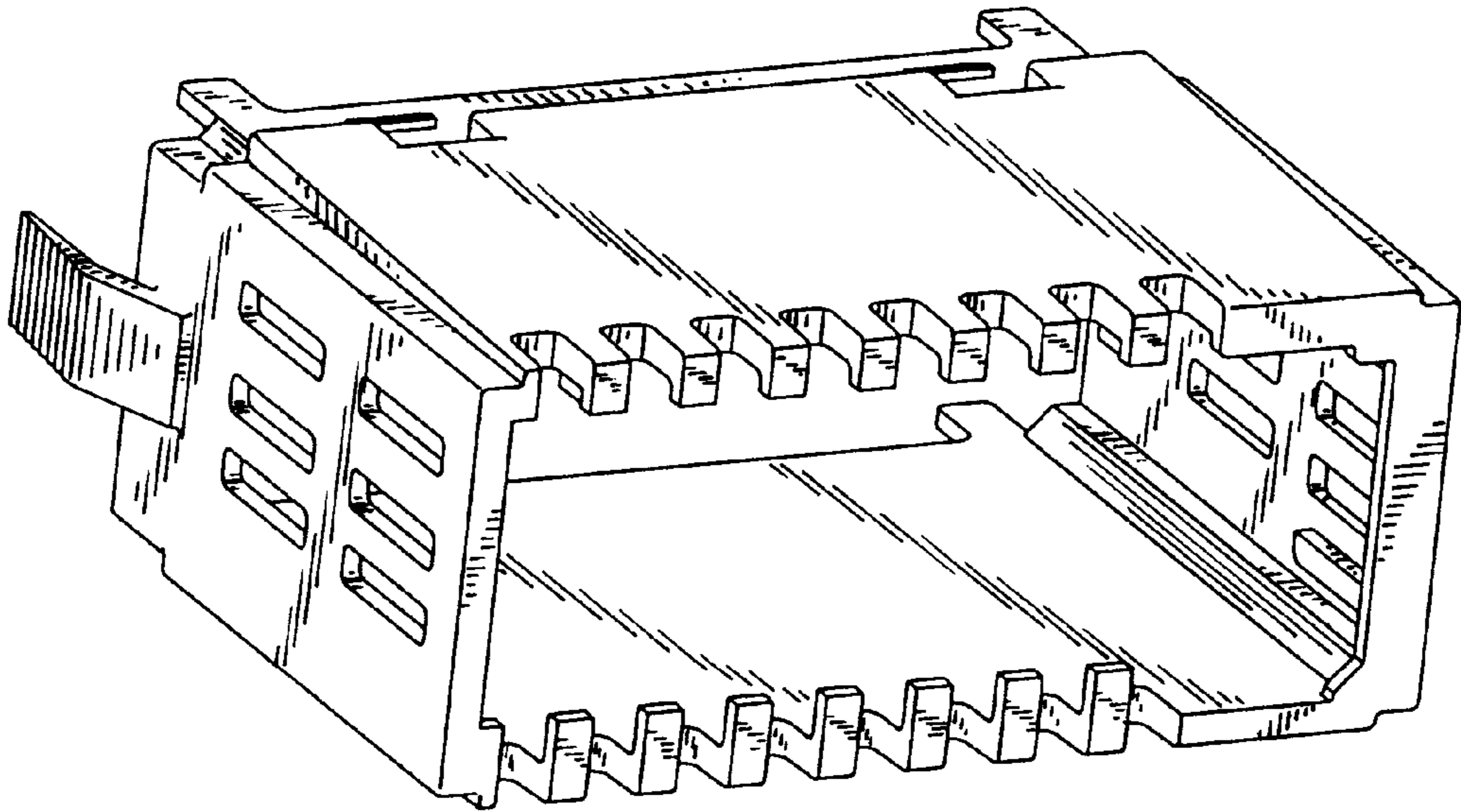

FIG. 2

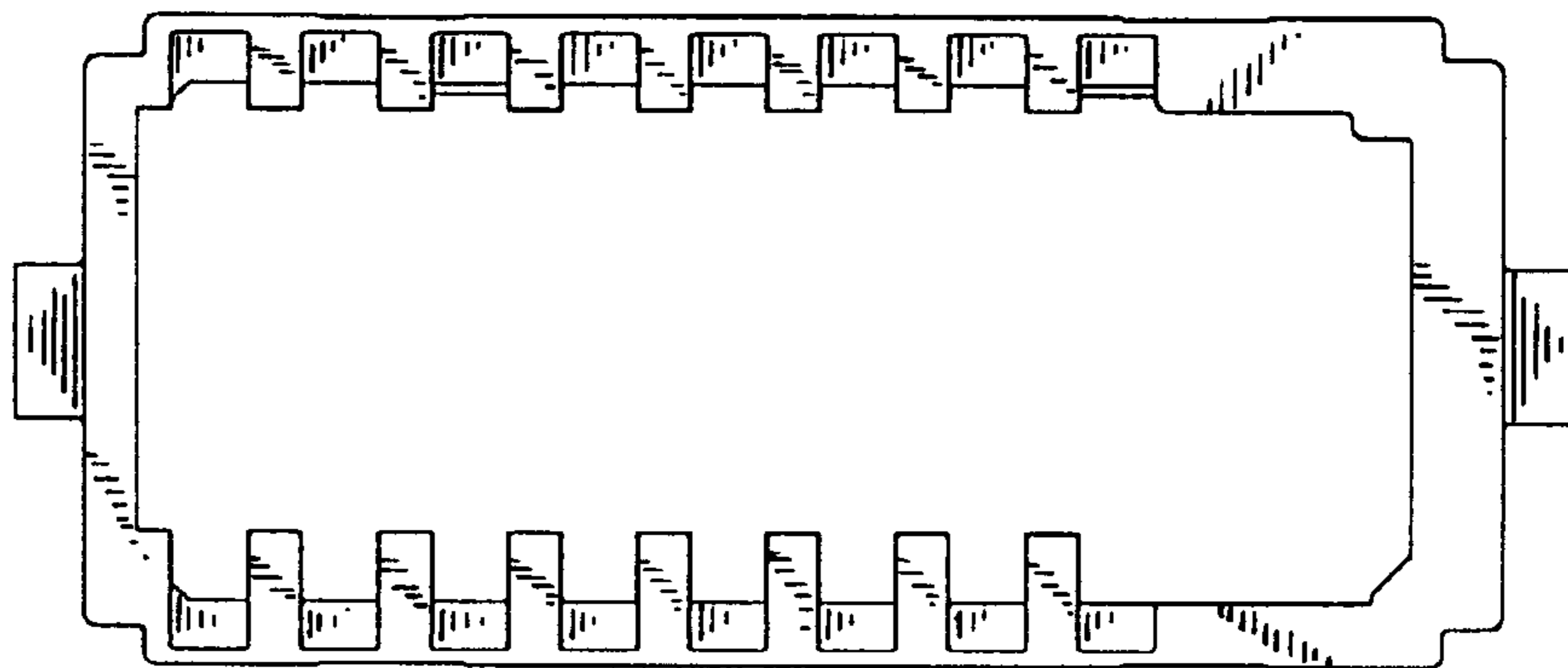

FIG. 3

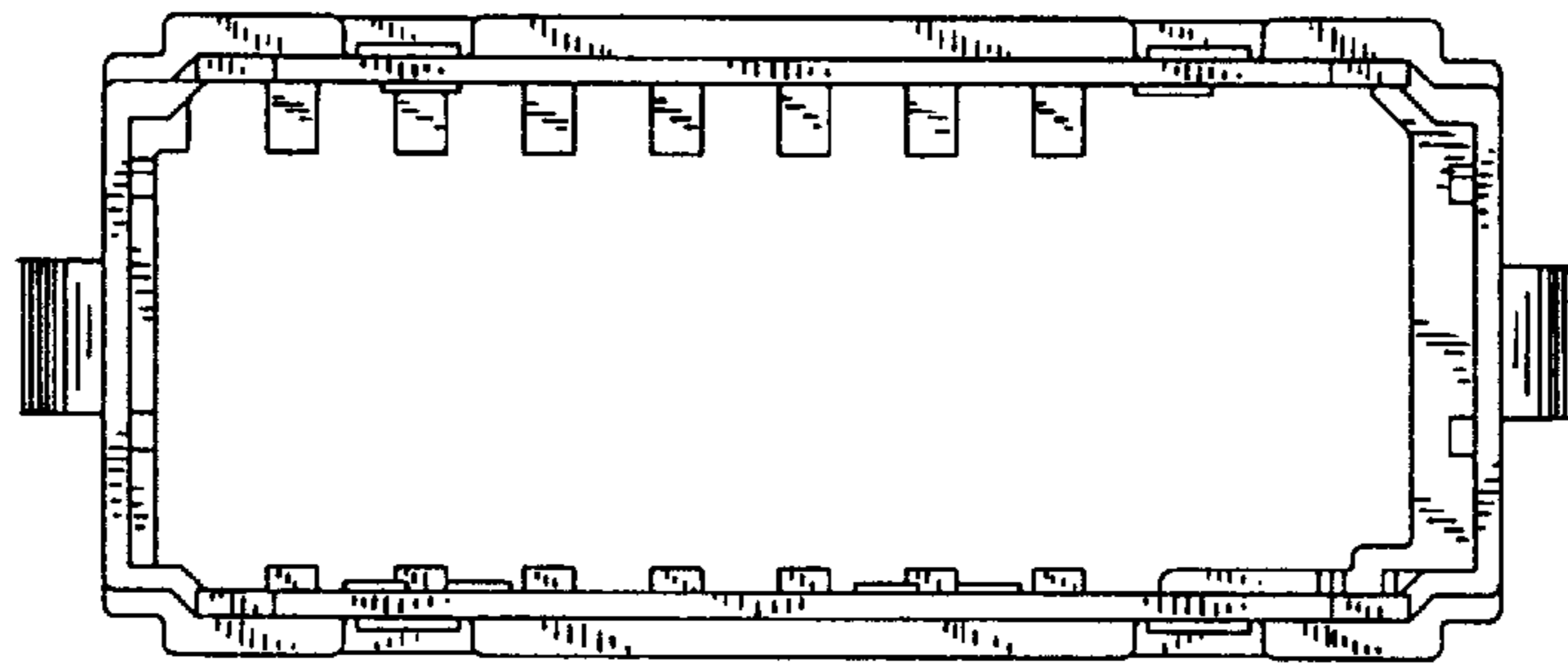

FIG. 4

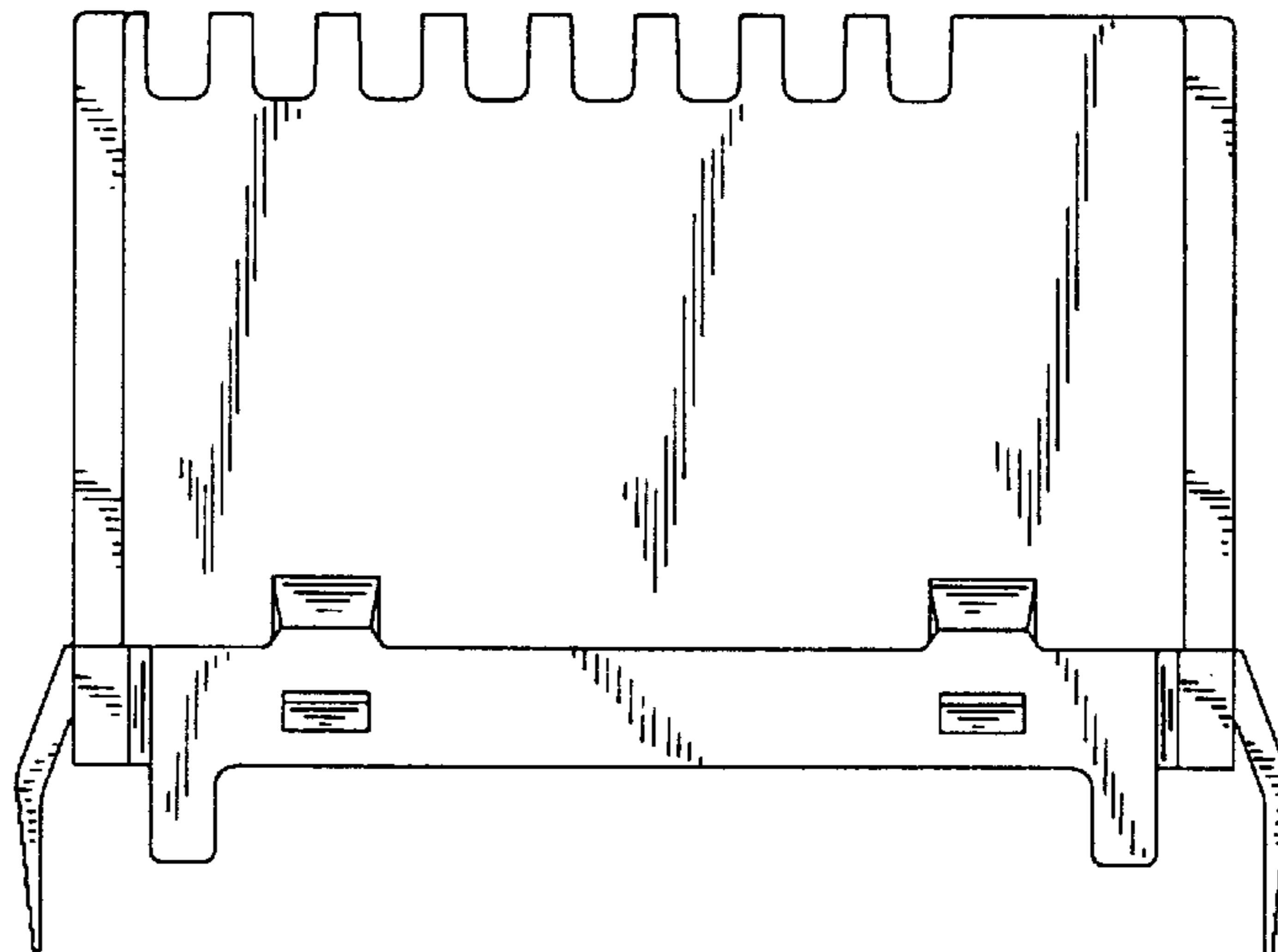

FIG. 5

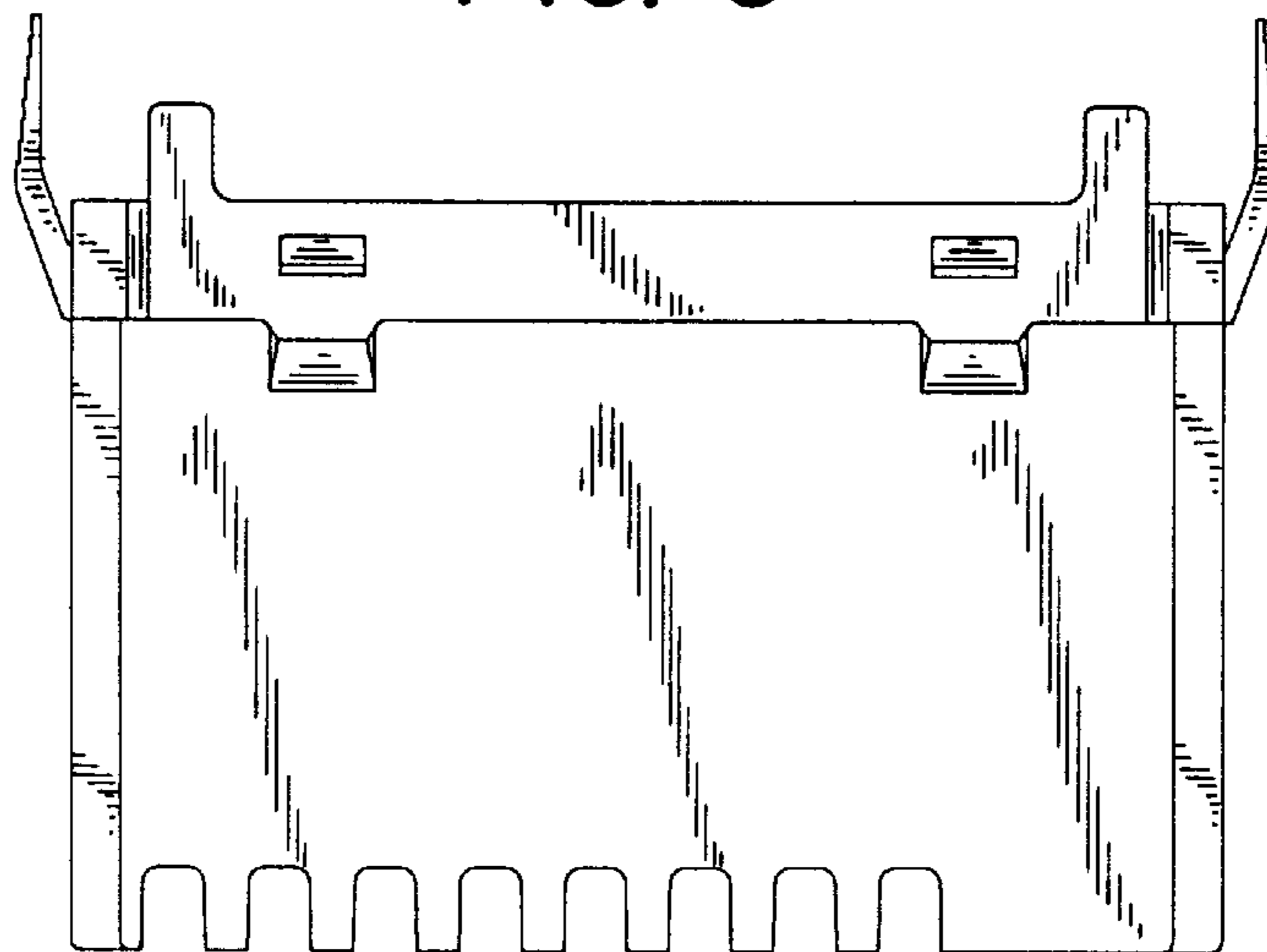

FIG. 6

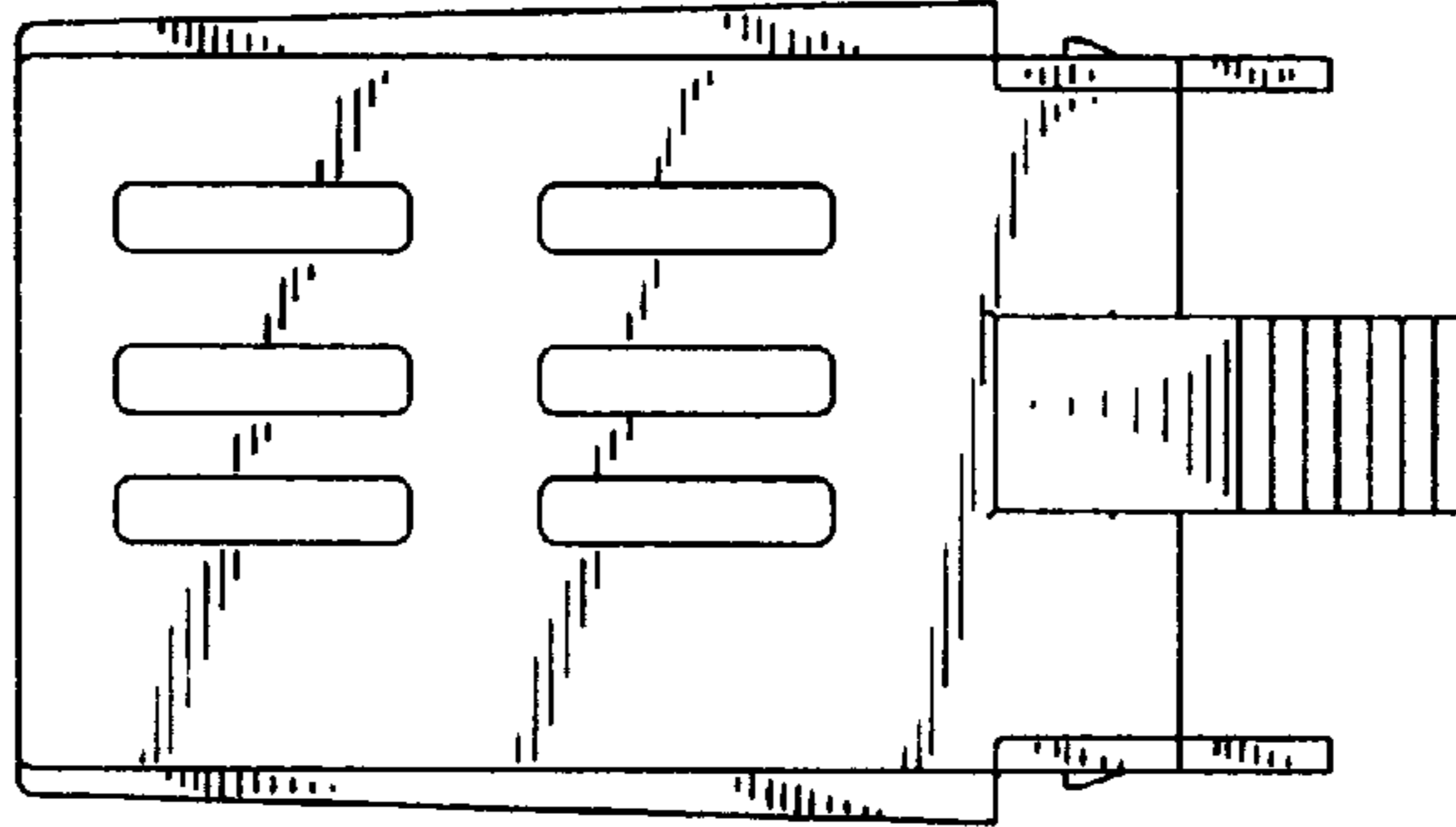

FIG. 7

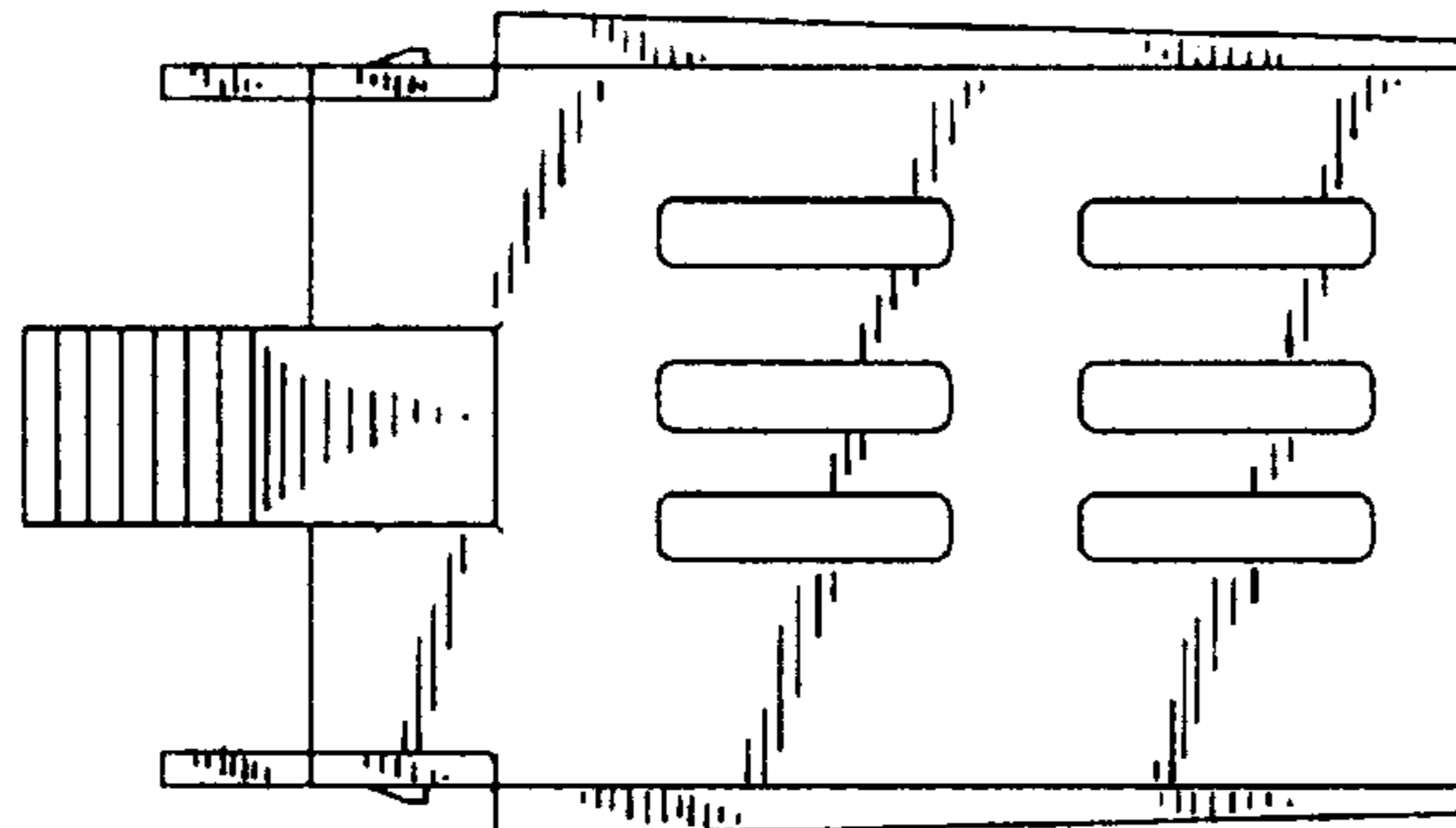

FIG. 8

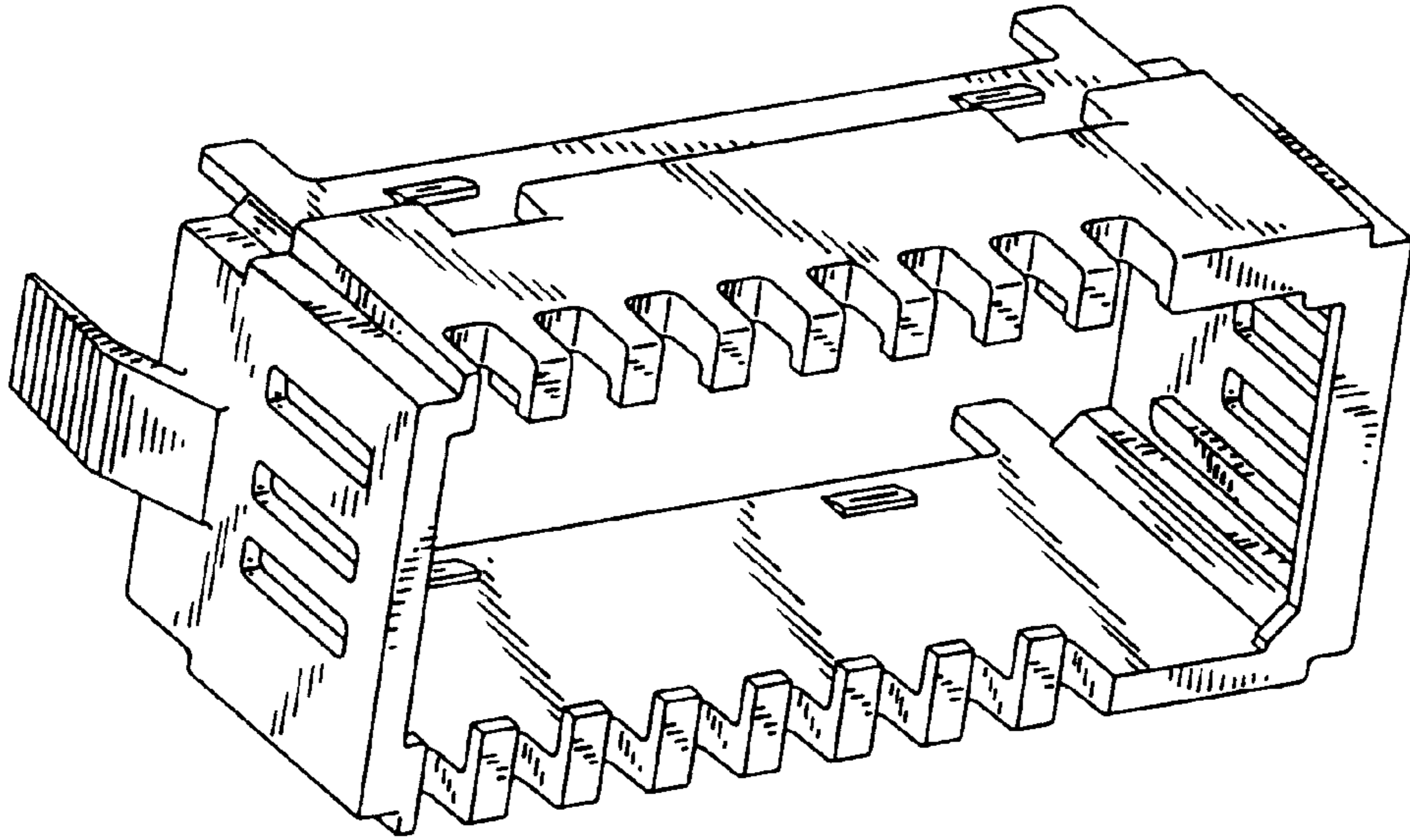

FIG. 9



FIG. 10

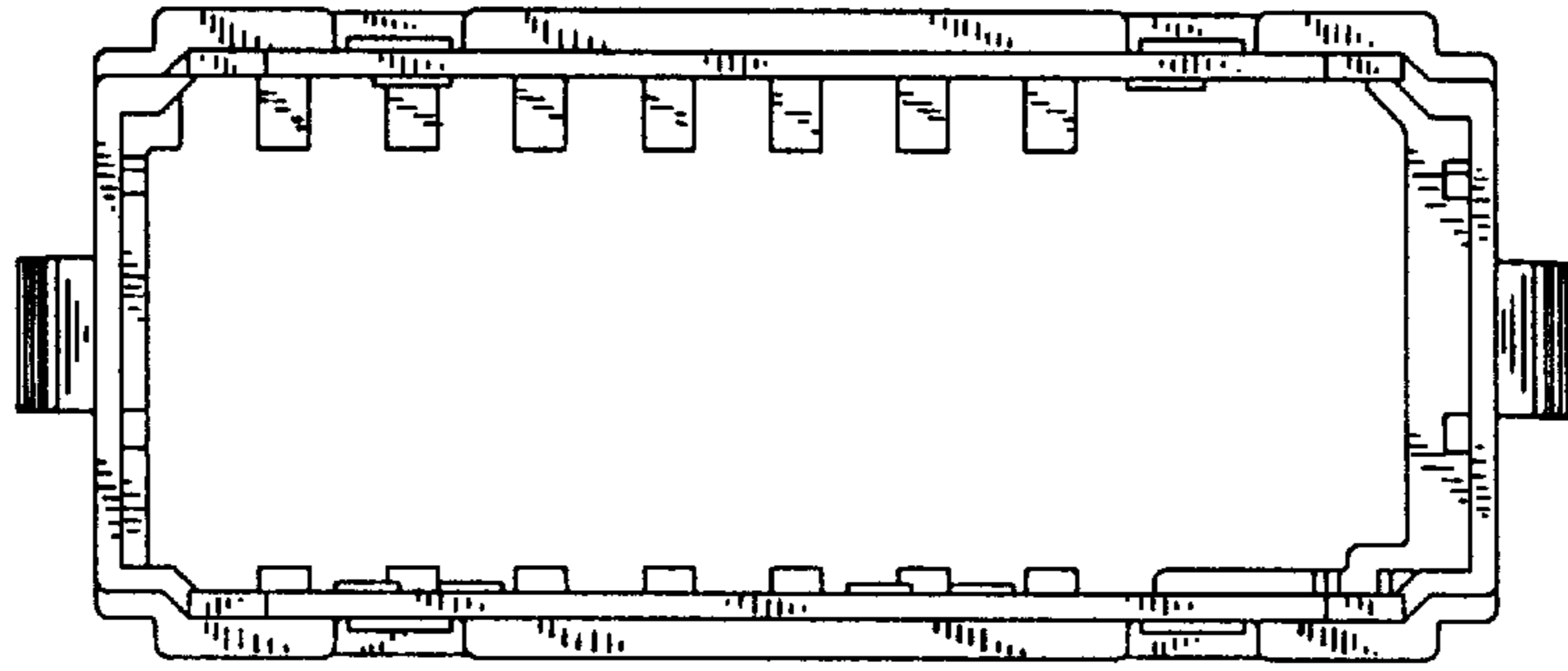

FIG. 11

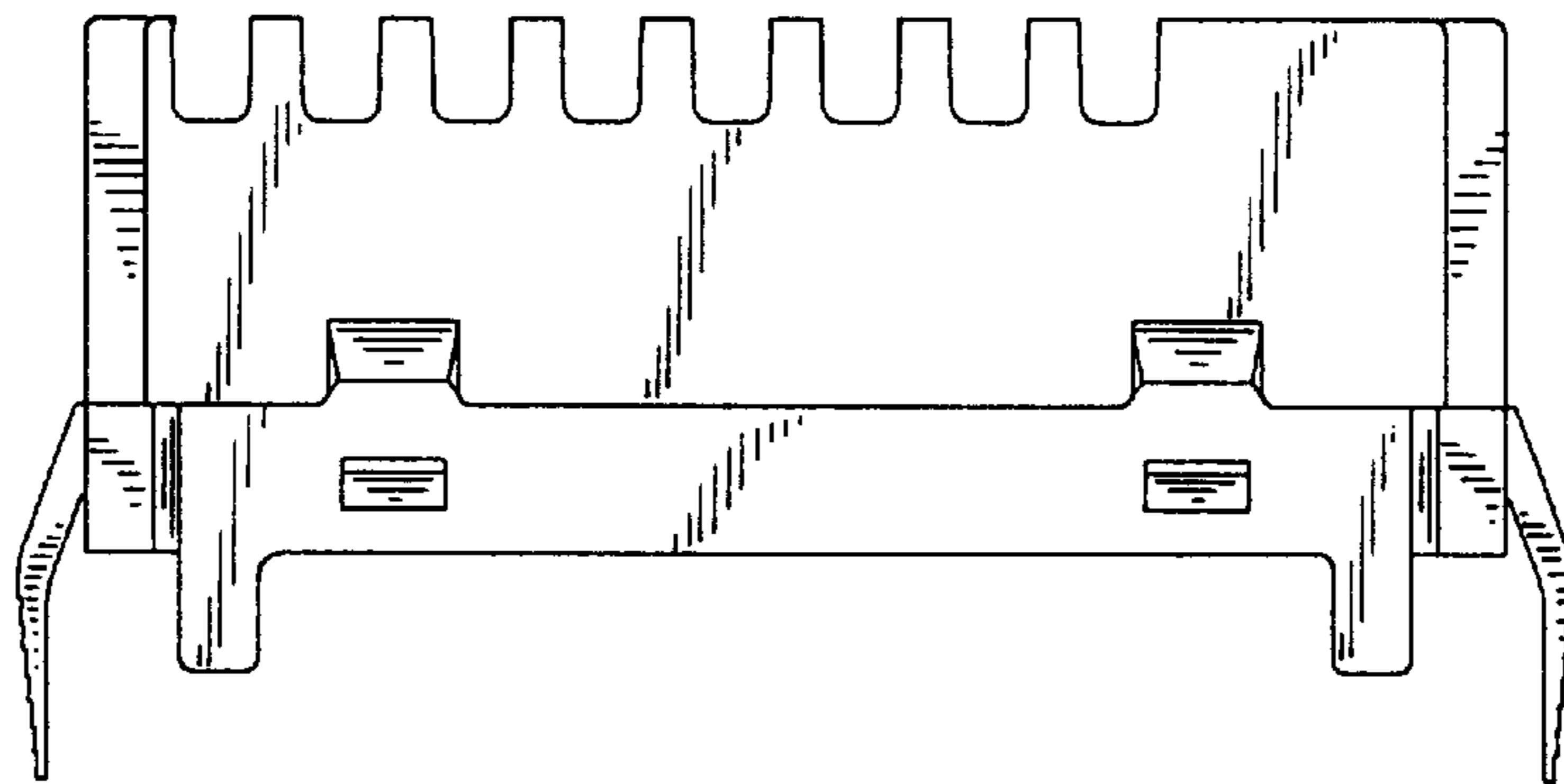

FIG. 12

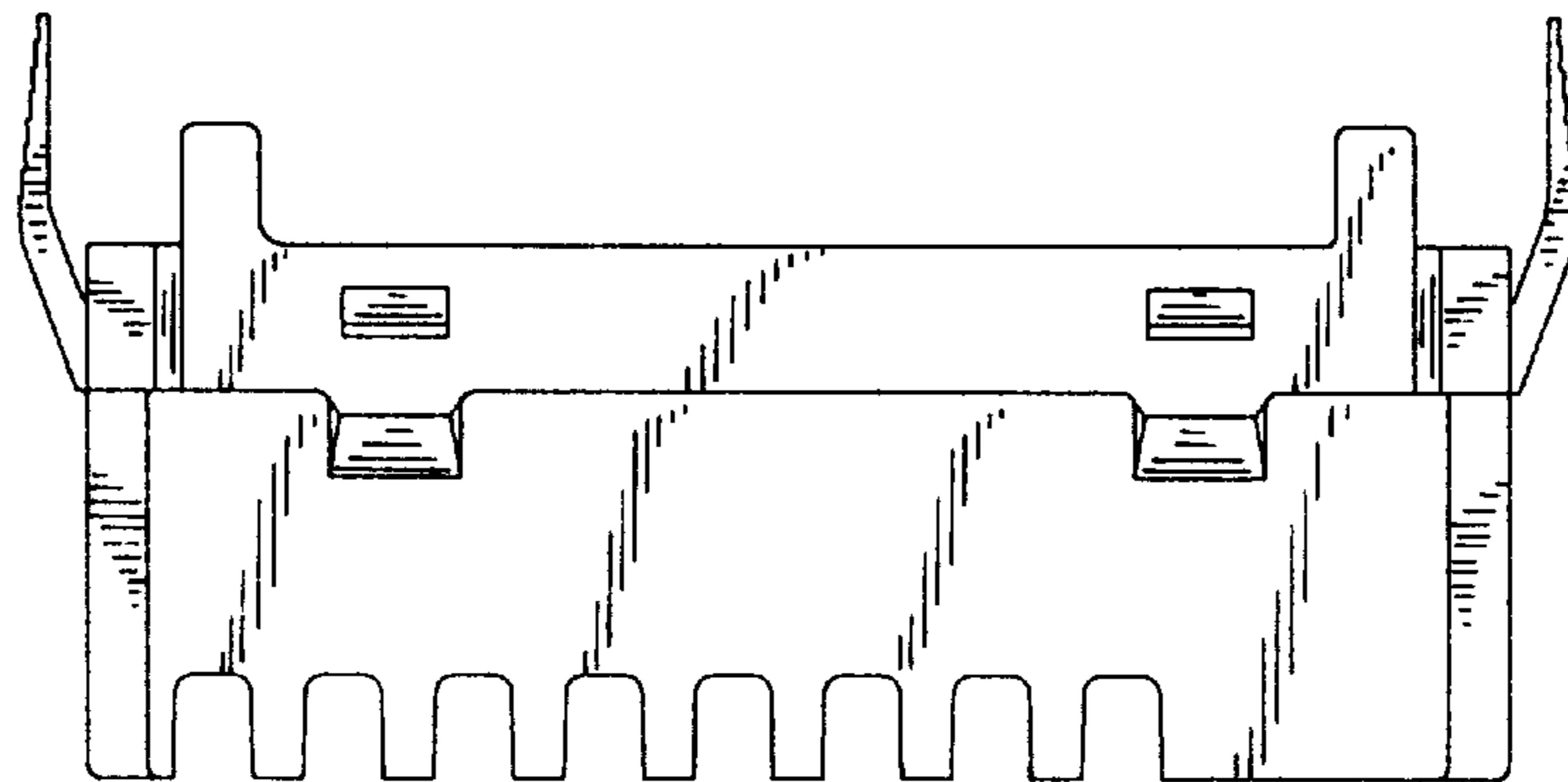

FIG. 13

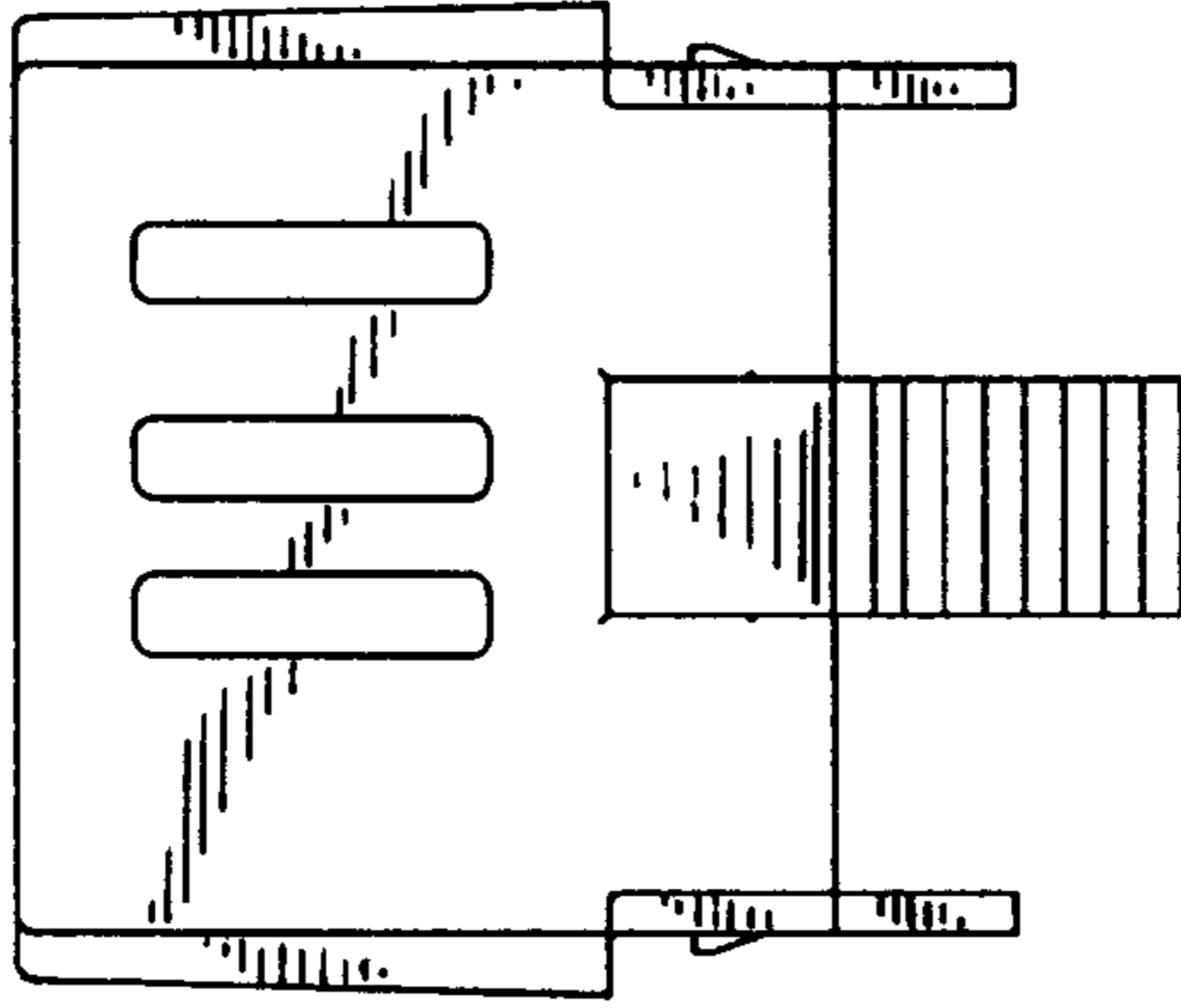

FIG. 14

