



US00D430427S

# United States Patent [19] Cain

[11] Patent Number: Des. 430,427

[45] Date of Patent: \*\* Sep. 5, 2000

[54] DRESSER

[75] Inventor: Charles C. Cain, High Point, N.C.

[73] Assignee: Thomasville Furniture Industries, Inc., Thomasville, N.C.

[\*\*] Term: 14 Years

[21] Appl. No.: 29/111,173

[22] Filed: Sep. 22, 1999

[51] LOC (7) Cl. .... 06-04

[52] U.S. Cl. .... D6/446; D6/445

[58] Field of Search ..... D6/432, 434, 436-448;  
312/114, 204, 224, 278, 279

### [56] References Cited

#### U.S. PATENT DOCUMENTS

- D. 385,430 10/1997 Keller ..... D6/434
- D. 401,082 11/1998 O'Hare ..... D6/446
- D. 412,413 11/1998 Keller et al. .... D6/445

#### OTHER PUBLICATIONS

Storage Chest, Collector's Cherry Collection, Thomasville Furniture Industries, Inc., p. 13, believed to be prior art.  
Rope Molding, The Book of Carved Wood Decoration, Klise Manufacturing Company, p. 136, 1987.

Primary Examiner—Cathron B. Matta  
Attorney, Agent, or Firm—Rhodes & Mason, P.L.L.C.

### [57] CLAIM

The ornamental design for a dresser, as shown and described.

### DESCRIPTION

FIG. 1 is a left front top perspective view of a dresser showing my new design;

FIG. 2 is a side elevational view, the opposite side being a mirror image thereof;

FIG. 3 is a front elevational view thereof;

FIG. 4 is a top view thereof;

FIG. 5 is an enlarged partial front elevational view of the left corner thereof;

FIG. 6 is an enlarged partial front elevational view of the upper center portion thereof; and,

FIG. 7 is an enlarged partial perspective view of the left front lower corner.

The bottom and rear elevational views of the design are not shown and form no part of the claimed design. The dashed lines represent environmental elements only and form no part of the claimed design.

1 Claim, 7 Drawing Sheets

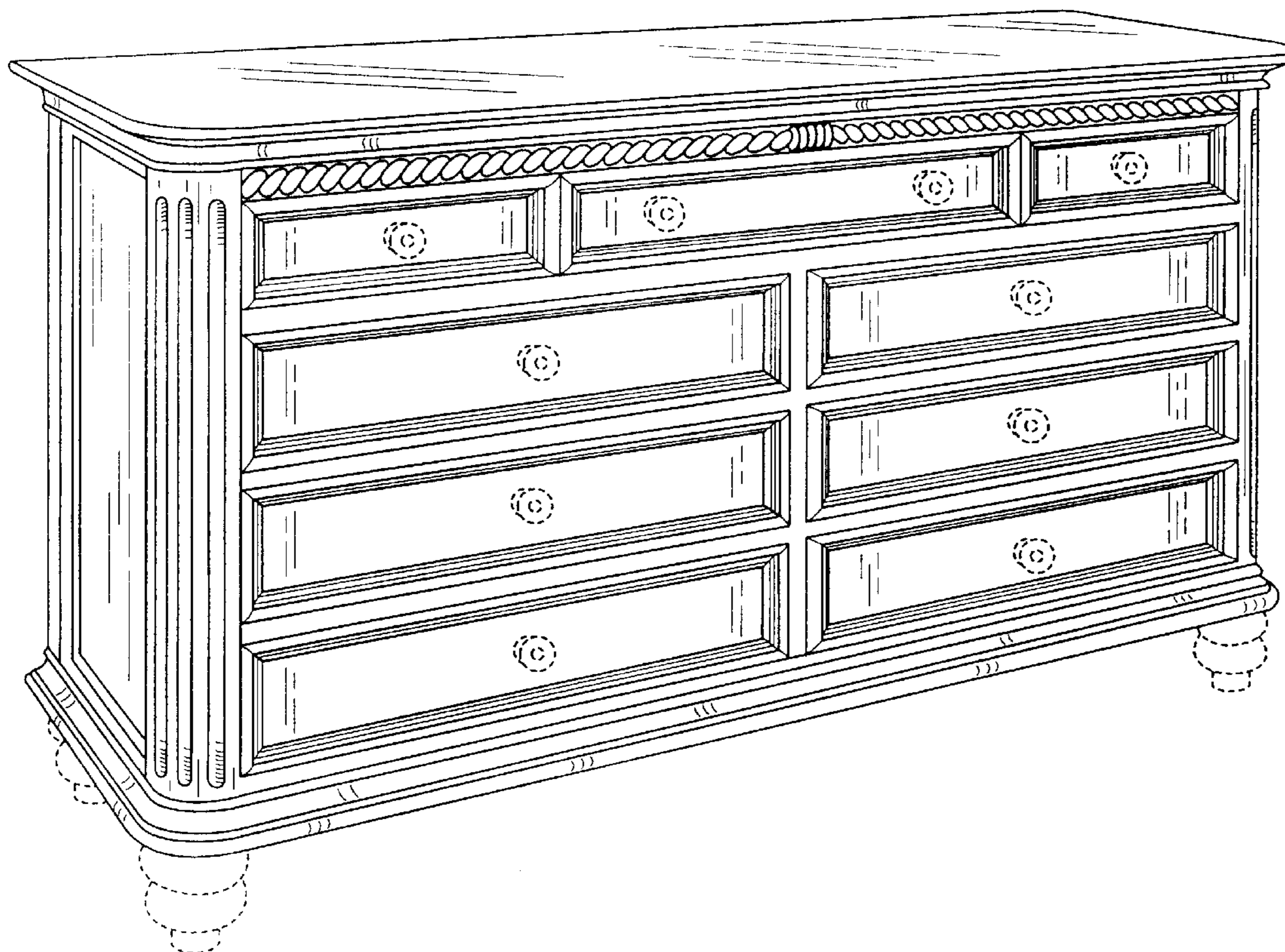

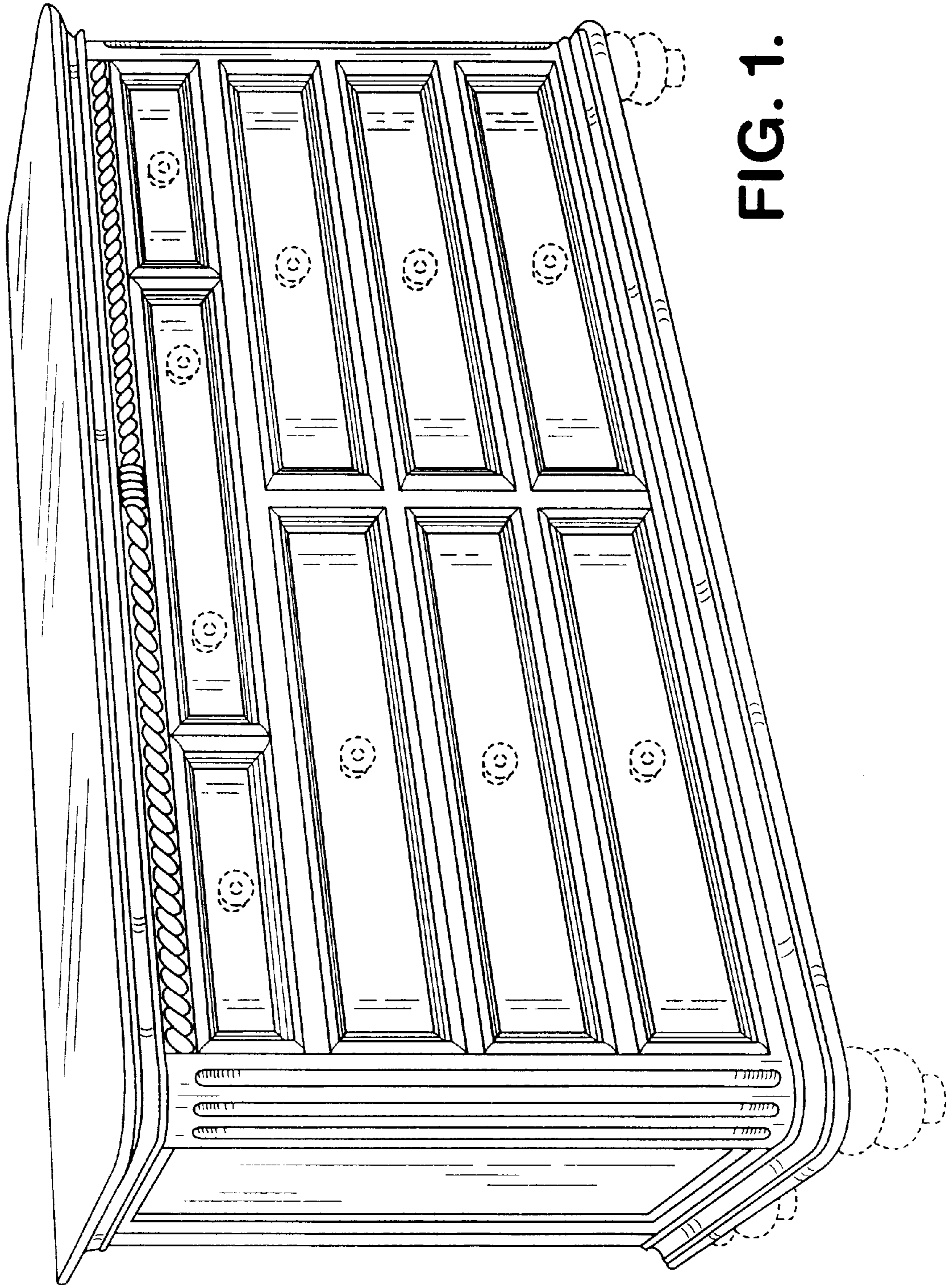
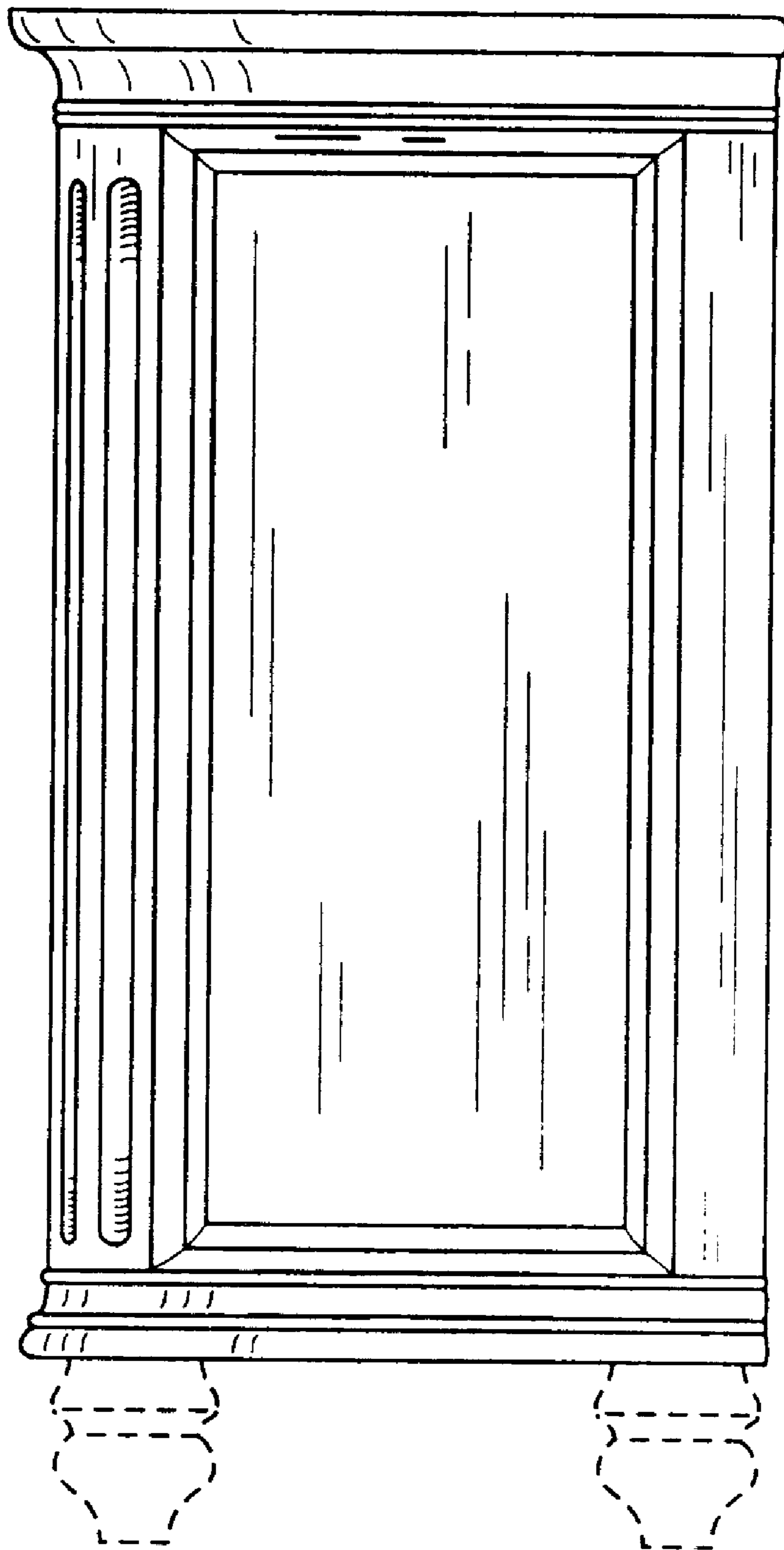

FIG. 1.



**FIG. 2.**

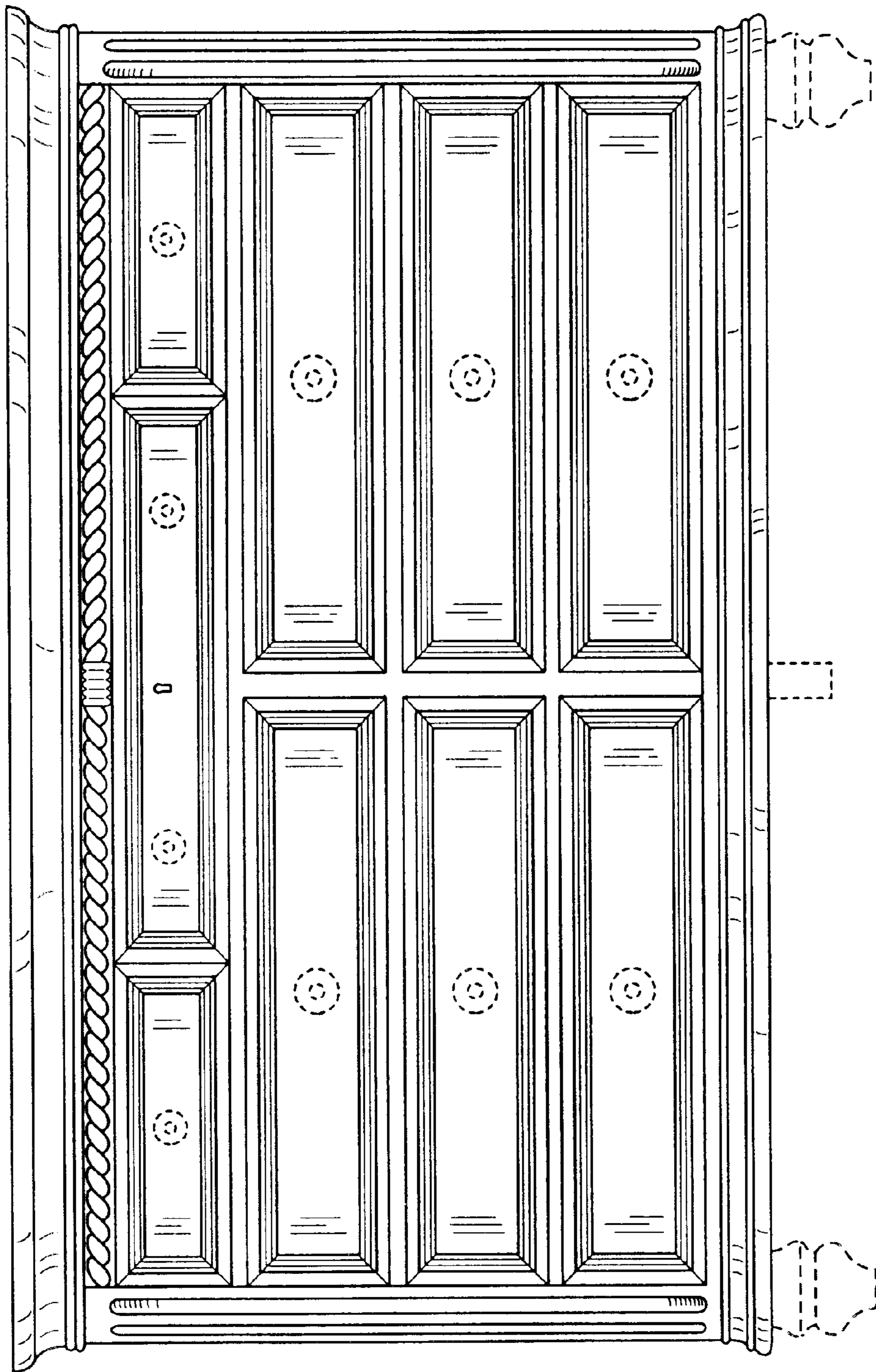
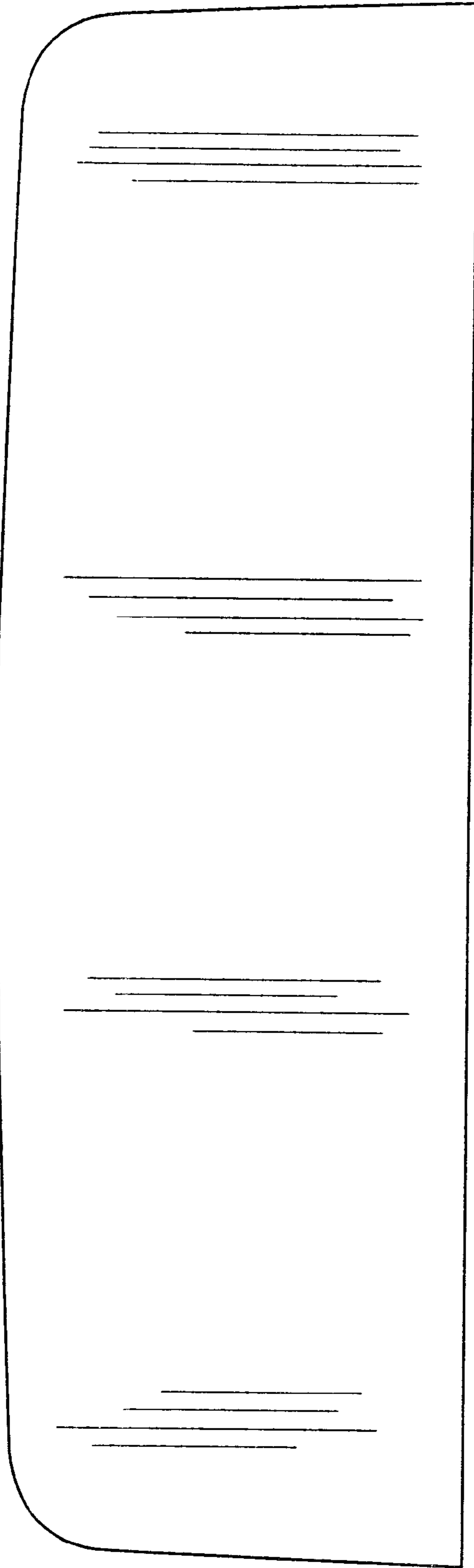

FIG. 3.



**FIG. 4.**

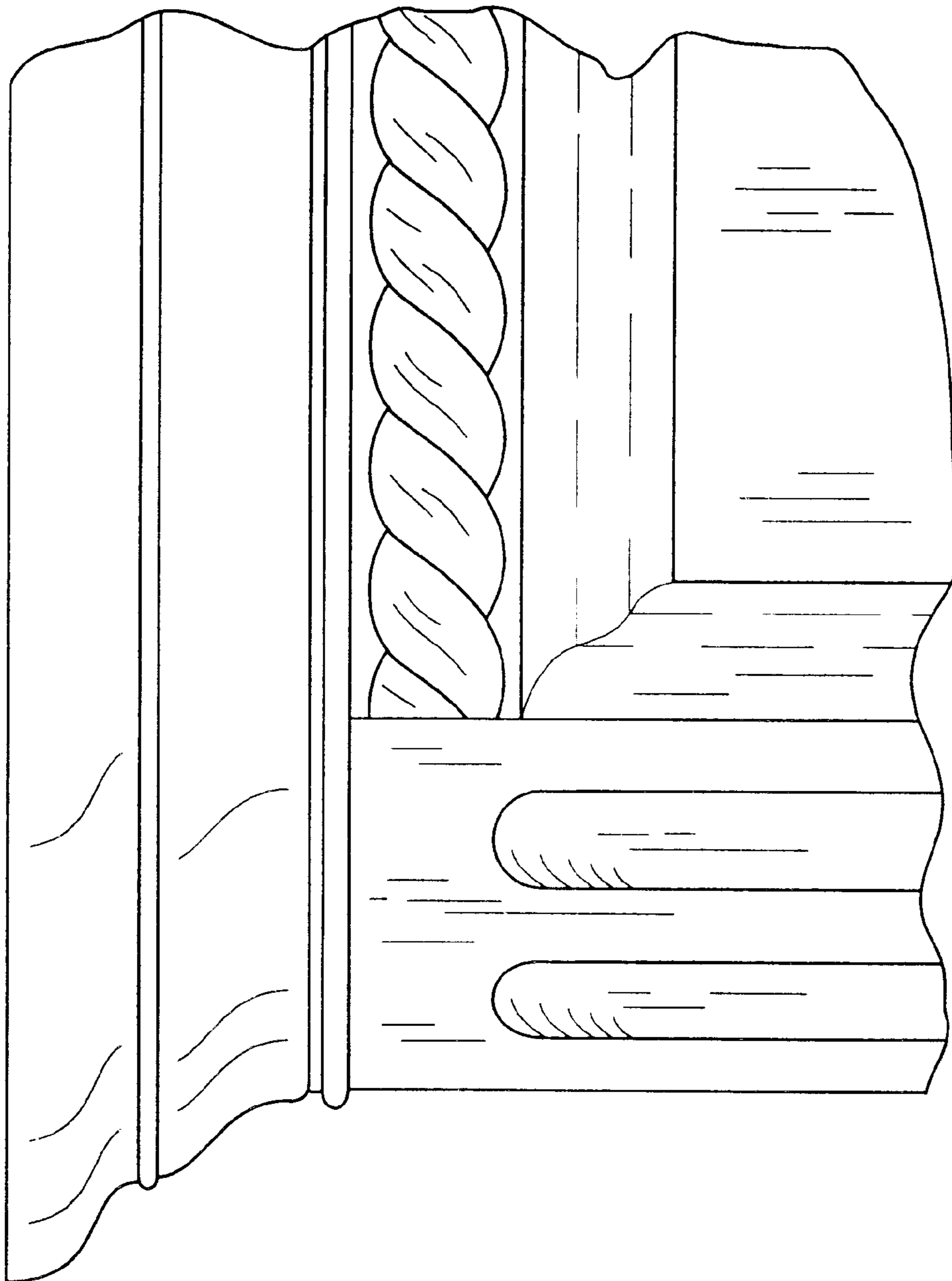

FIG. 5.

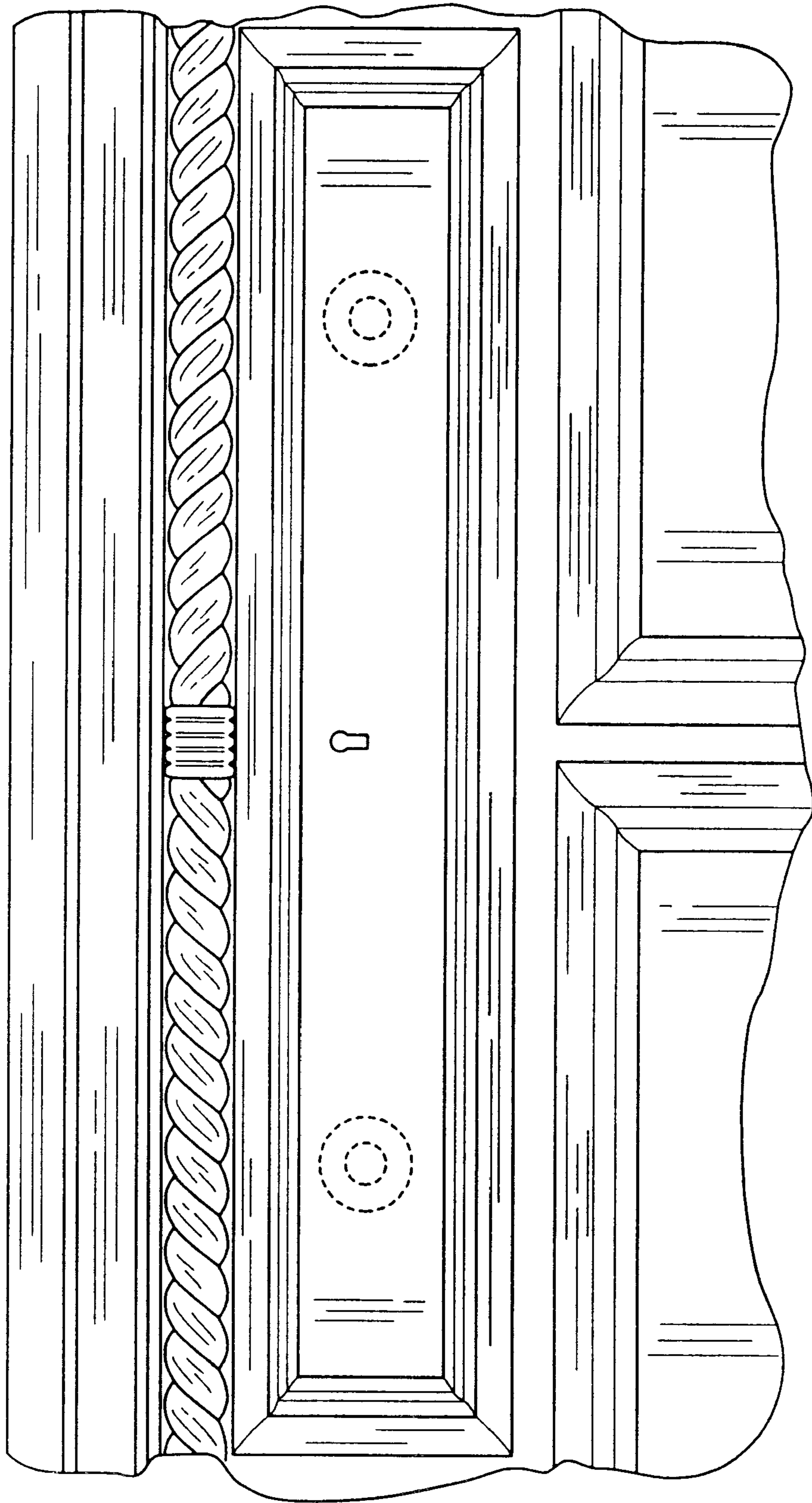

FIG. 6.

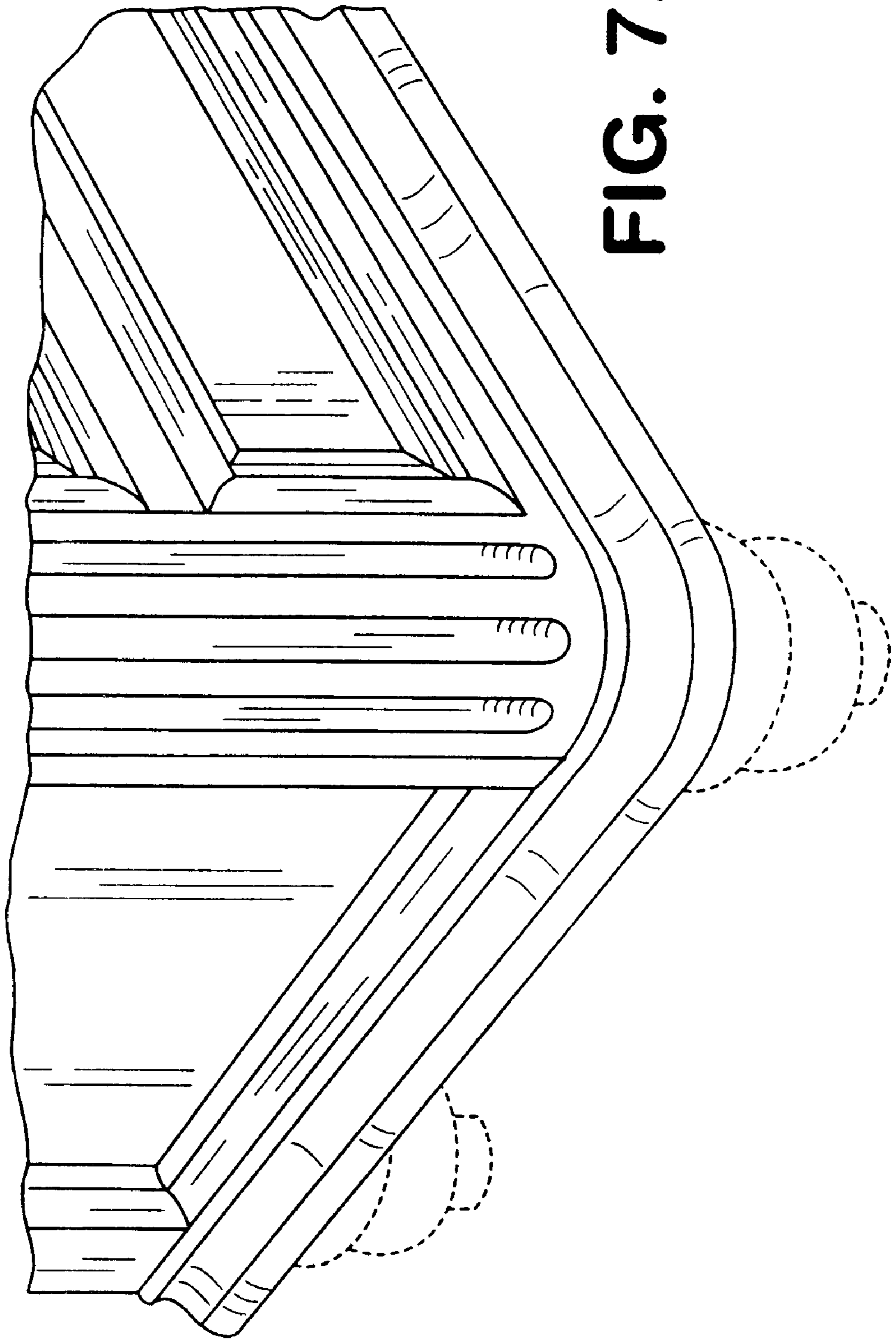

FIG. 7.