



US00D430389S

United States Patent [19]

[11] Patent Number: **Des. 430,389**

Del Biondi

[45] Date of Patent: **** Sep. 5, 2000**

[54] **PORTION OF FOOTWEAR SOLE**

1,653,059 12/1927 Nelson .
2,627,676 2/1953 Hack 36/29

[75] Inventor: **Stefano Del Biondi**, Stra/Venezia, Italy

OTHER PUBLICATIONS

[73] Assignee: **R. Griggs Group Limited**, United Kingdom

Boot and Shoe Recorder, Oct., 1958, p. 10, Jumbo-Rib shoe sole.

[**] Term: **14 Years**

Mephisto Sabatina Sandalback 6051 shoe sole, Rockville, MD retail store.

[21] Appl. No.: **29/108,606**

Mephisto Elka Sandalback 6042 shoe sole, Rockville, MD retail store.

[22] Filed: **Oct. 4, 1999**

Primary Examiner—Celia Murphy

Attorney, Agent, or Firm—Saidman DesignLaw Group

[51] **LOC (7) Cl.** **02-04**

[52] **U.S. Cl.** **D2/960; D2/947; D2/953**

[58] **Field of Search** D2/896, 897, 902, D2/906, 908, 909, 914, 916, 919, 946-962, 964, 977; 36/3 B, 11.5, 12-15, 25 R, 28, 32 R, 44, 59 C, 66, 75 R, 76 R, 85, 101, 102, 104, 106, 113-115, 124, 126, 127-130

[57] CLAIM

The ornamental design for a portion of footwear sole, as shown and described.

[56] References Cited

DESCRIPTION

U.S. PATENT DOCUMENTS

D. 258,774	4/1981	Denu .	
D. 266,287	9/1982	Blissett et al.	D2/957
D. 299,887	2/1989	Diaz	D2/953
D. 343,272	1/1994	James	D2/953
D. 363,815	11/1995	Lucarelli .	
D. 369,234	4/1996	Fabio .	
D. 378,241	3/1997	Featherston et al. .	
D. 382,692	8/1997	Carlson .	
D. 390,348	2/1998	Meyer et al. .	
D. 406,446	3/1999	Yun	D2/960
D. 409,362	5/1999	Turner et al. .	
D. 411,243	6/1999	Lozano	D2/953
D. 413,712	9/1999	Doxey	D2/947

FIG. 1 is a perspective view of a portion of footwear sole showing my new design;

FIG. 2 is a bottom plan view thereof;

FIG. 3 is a left side elevational view thereof;

FIG. 4 is a right side elevational view thereof;

FIG. 5 is a rear elevational view thereof; and,

FIG. 6 is a front elevational view thereof.

The broken lines in FIGS. 1-6 are for disclosure purposes only and do not form part of the claimed design. The top view is unornamented and does not form part of the claimed design.

The broken lines adjacent to the surface shading along the periphery of the grooves define the boundary of the claimed design.

1 Claim, 3 Drawing Sheets

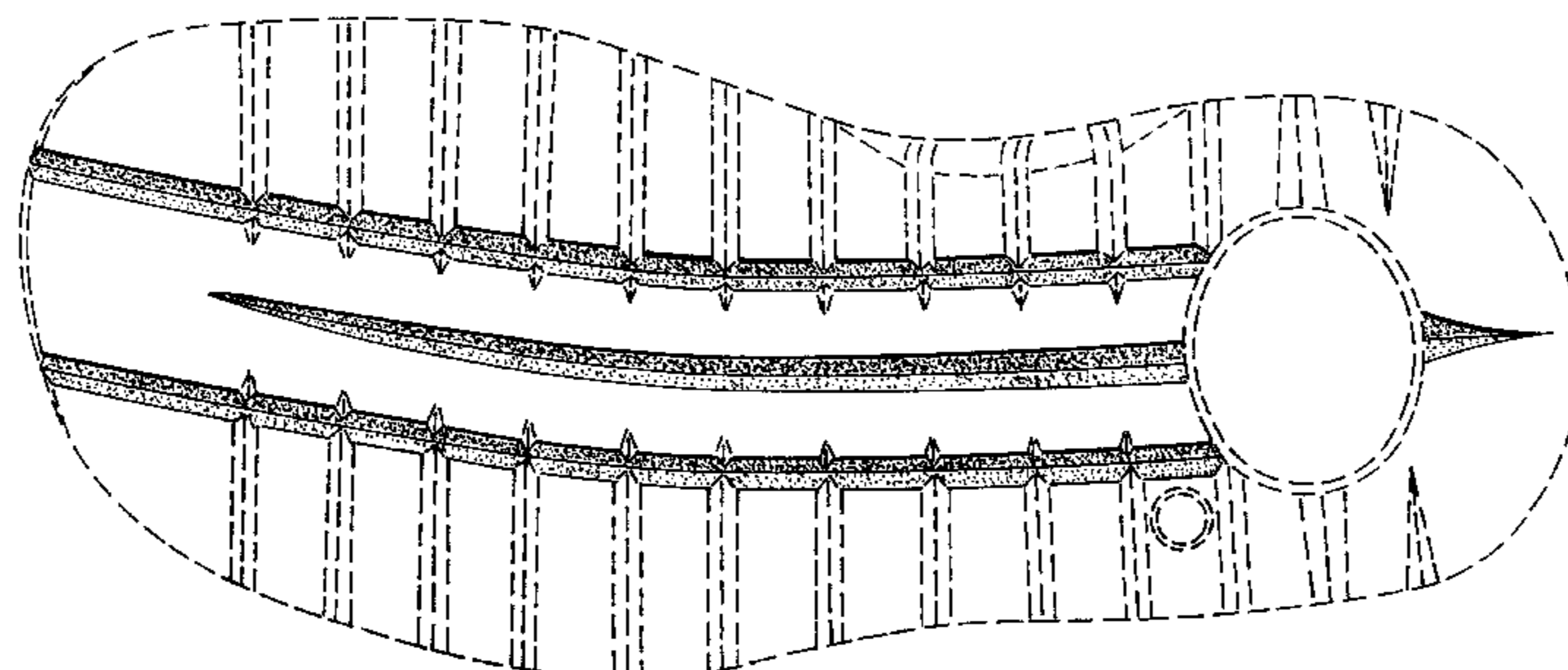
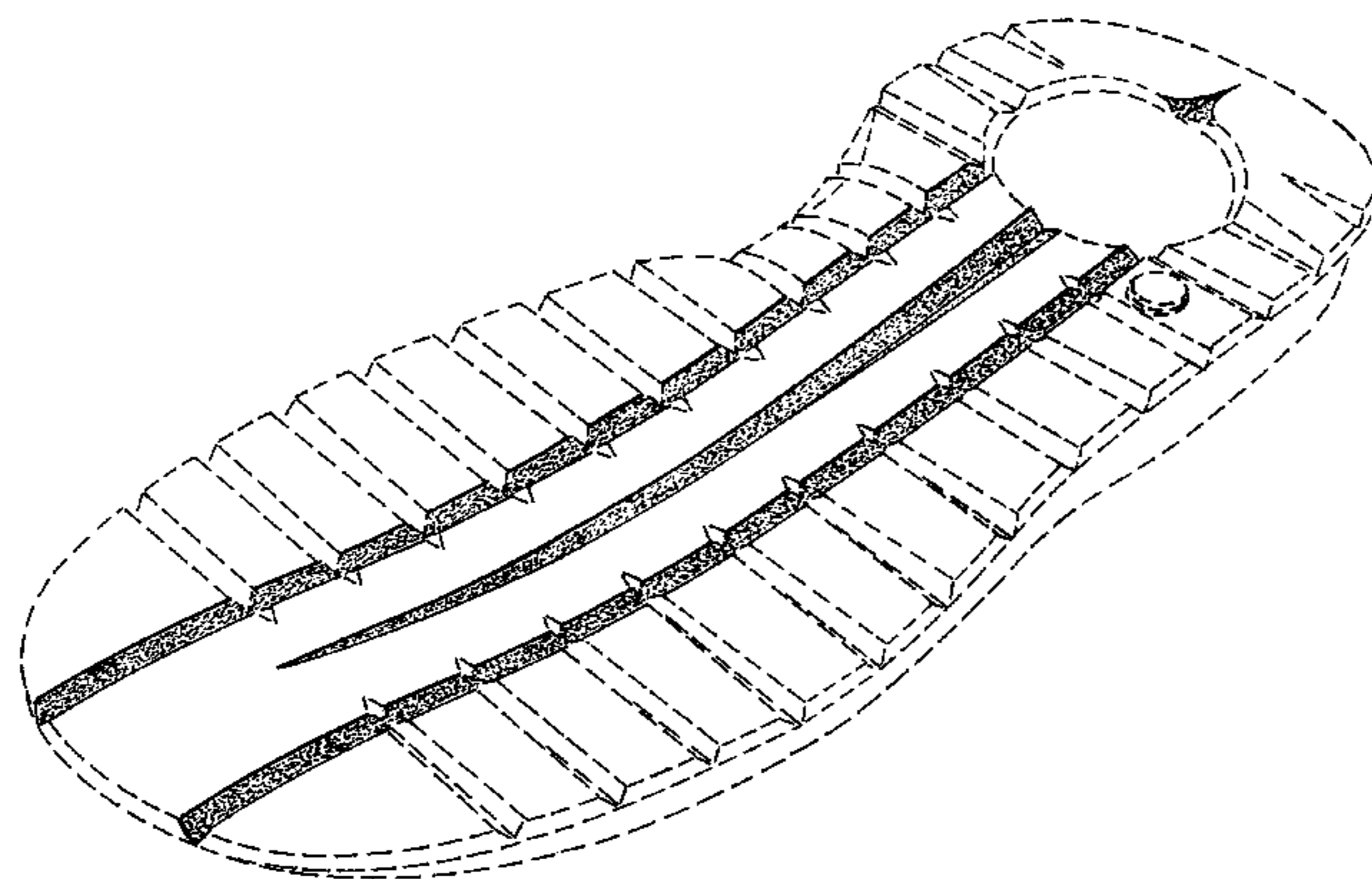

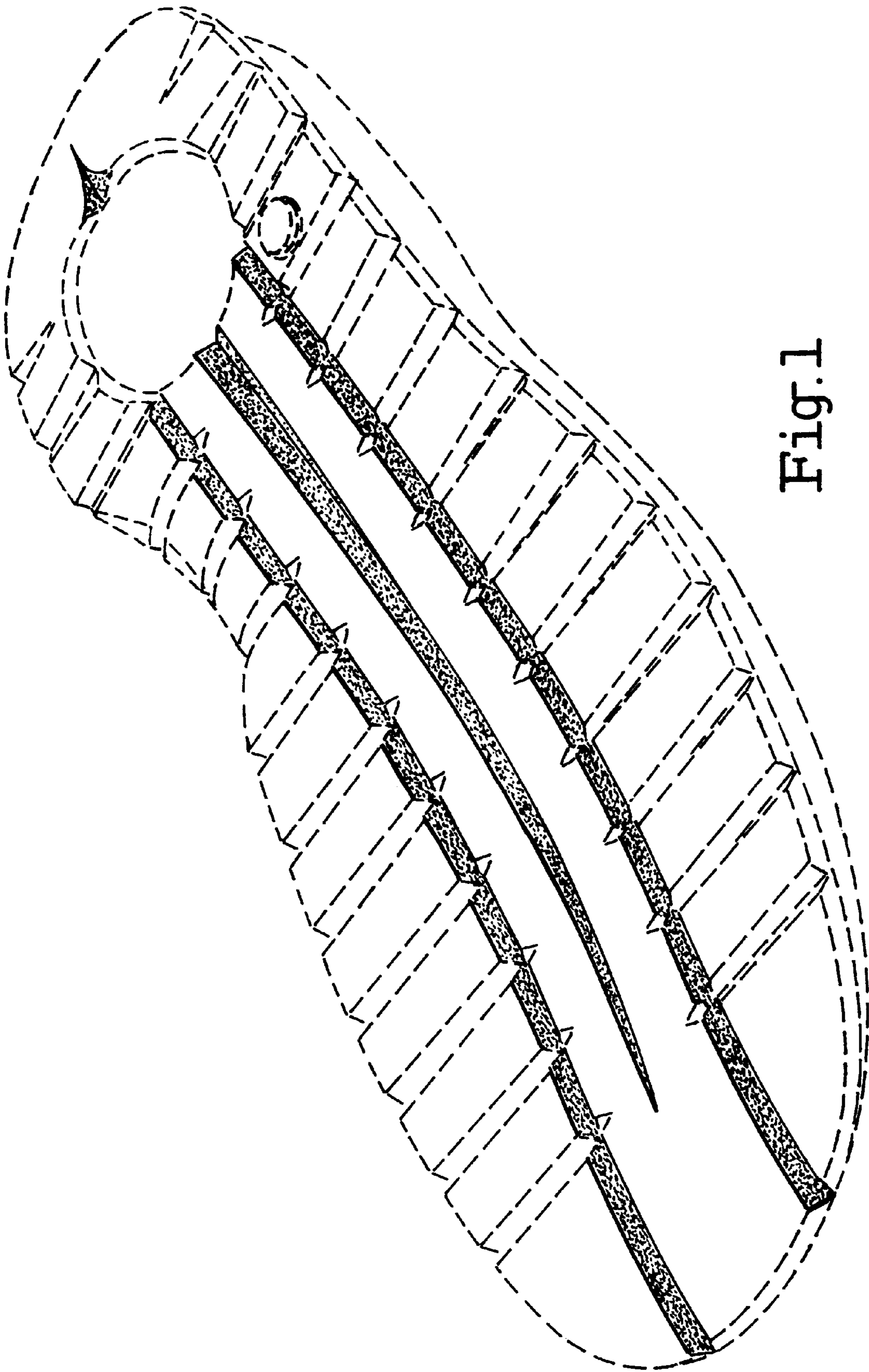

Fig. 1

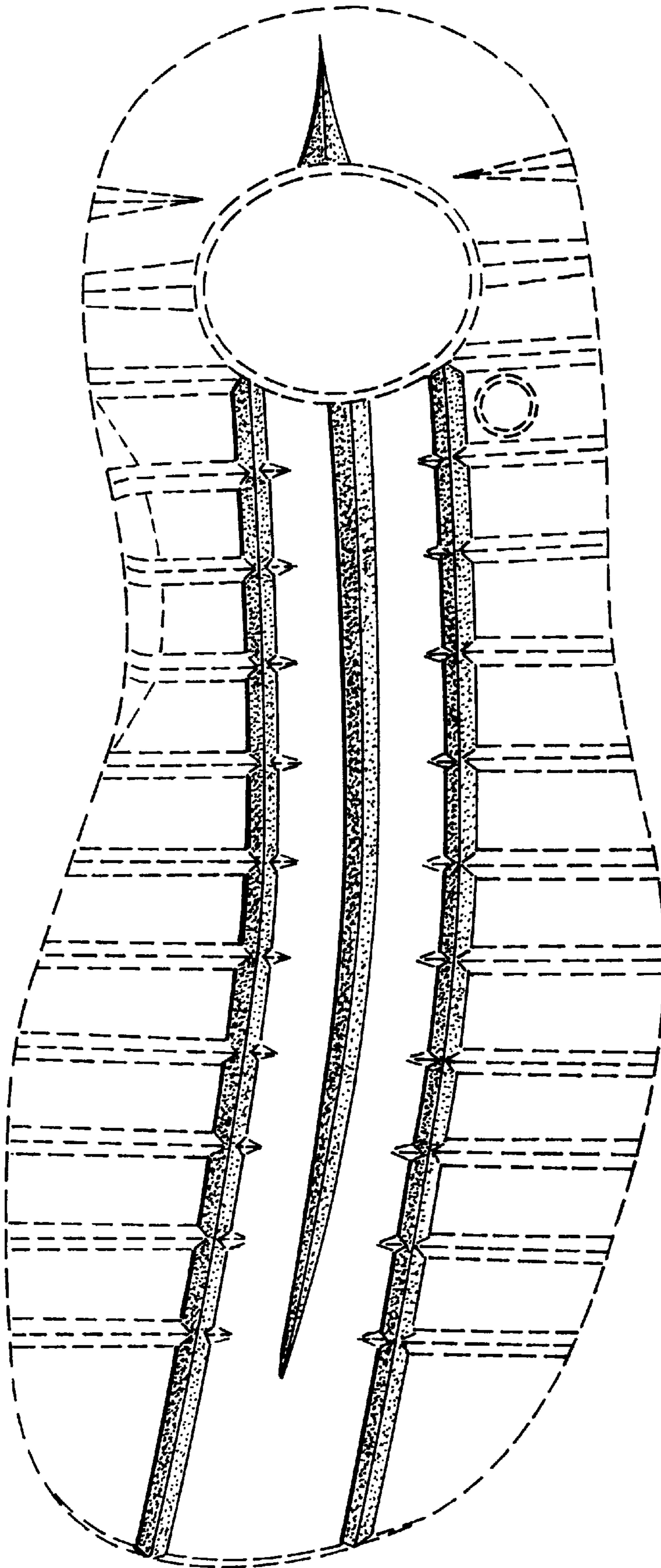

Fig. 2



Fig. 3

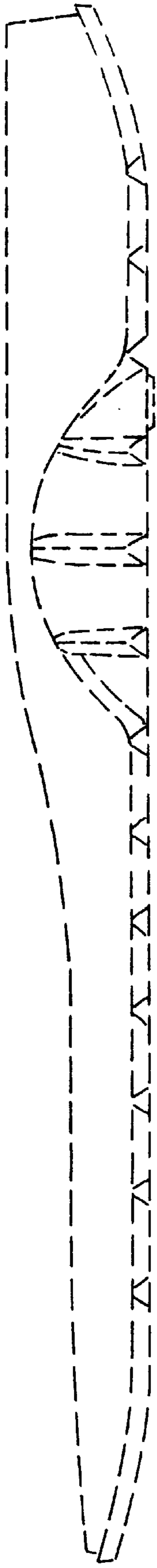

Fig. 4

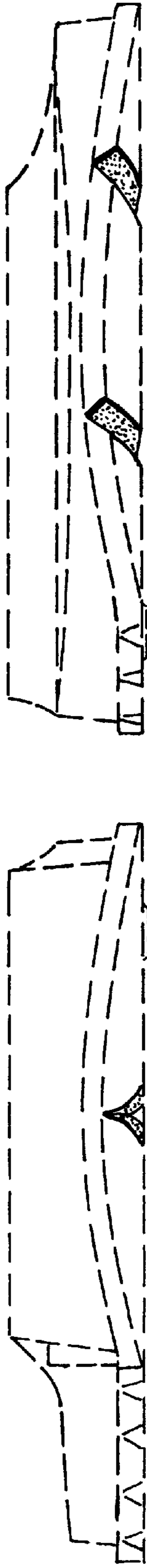

Fig. 5

Fig. 6