



US00D430388S

# United States Patent [19]

Dittrich et al.

[11] Patent Number: **Des. 430,388**

[45] Date of Patent: **\*\* Sep. 5, 2000**

[54] **SHOE SOLE**

[75] Inventors: **Ann B. Dittrich**, Cape Elizabeth, Mass.; **Richard Vincent Maltby**, Chicago, Ill.

[73] Assignee: **Florsheim Group, Inc.**, Chicago, Ill.

[\*\*] Term: **14 Years**

[21] Appl. No.: **29/111,934**

[22] Filed: **Oct. 6, 1999**

### Related U.S. Application Data

[63] Continuation-in-part of application No. 29/099,216, Jan. 15, 1999.

[51] **LOC (7) Cl.** ..... **02-04**

[52] **U.S. Cl.** ..... **D2/959; D2/947; D2/951; D2/954; D2/955; D2/953**

[58] **Field of Search** ..... D2/896, 897, 902, D2/906, 908, 909, 914, 916, 919, 946-962, 964, 977; 36/3 B, 11.5, 12.5, 25 R, 28, 32 R, 44, 59 C, 66, 75 R, 76 R, 85, 101, 103, 104, 106, 113-115, 124, 126, 127-130

### [56] References Cited

#### U.S. PATENT DOCUMENTS

- D. 356,663 3/1995 Ueda ..... D2/902
- D. 356,672 3/1995 Ueda ..... D2/959

- D. 375,192 11/1996 Bathum ..... D2/962
- D. 400,346 11/1998 Singer ..... D2/959
- D. 403,147 12/1998 Erickson ..... D2/962
- D. 406,938 3/1999 Lin ..... D2/954
- D. 412,392 8/1999 Singer ..... D2/951
- D. 415,608 10/1999 Gelsomini ..... D2/954
- D. 416,670 11/1999 Singer ..... D2/955
- 3,577,663 5/1971 Mershon ..... 36/67 D
- 5,483,760 1/1996 Kataoka et al. .... 36/134
- 5,689,904 11/1997 Kataoka et al. .... 36/129

*Primary Examiner*—Celia Murphy  
*Attorney, Agent, or Firm*—Marshall, O’Toole, Gerstein, Murray & Borun

### [57] CLAIM

The ornamental design for a shoe sole, as shown and described.

### DESCRIPTION

FIG. 1 is a perspective view showing our new design; FIG. 2 is a left side elevational view thereof; FIG. 3 is a right side elevational view thereof; FIG. 4 is a bottom plan view thereof; FIG. 5 is a top plan view thereof; FIG. 6 is a front elevational view thereof; and, FIG. 7 is a rear elevational view thereof.

The broken line showings throughout the views are for illustrative purposes only and form no part of the claimed design.

**1 Claim, 6 Drawing Sheets**

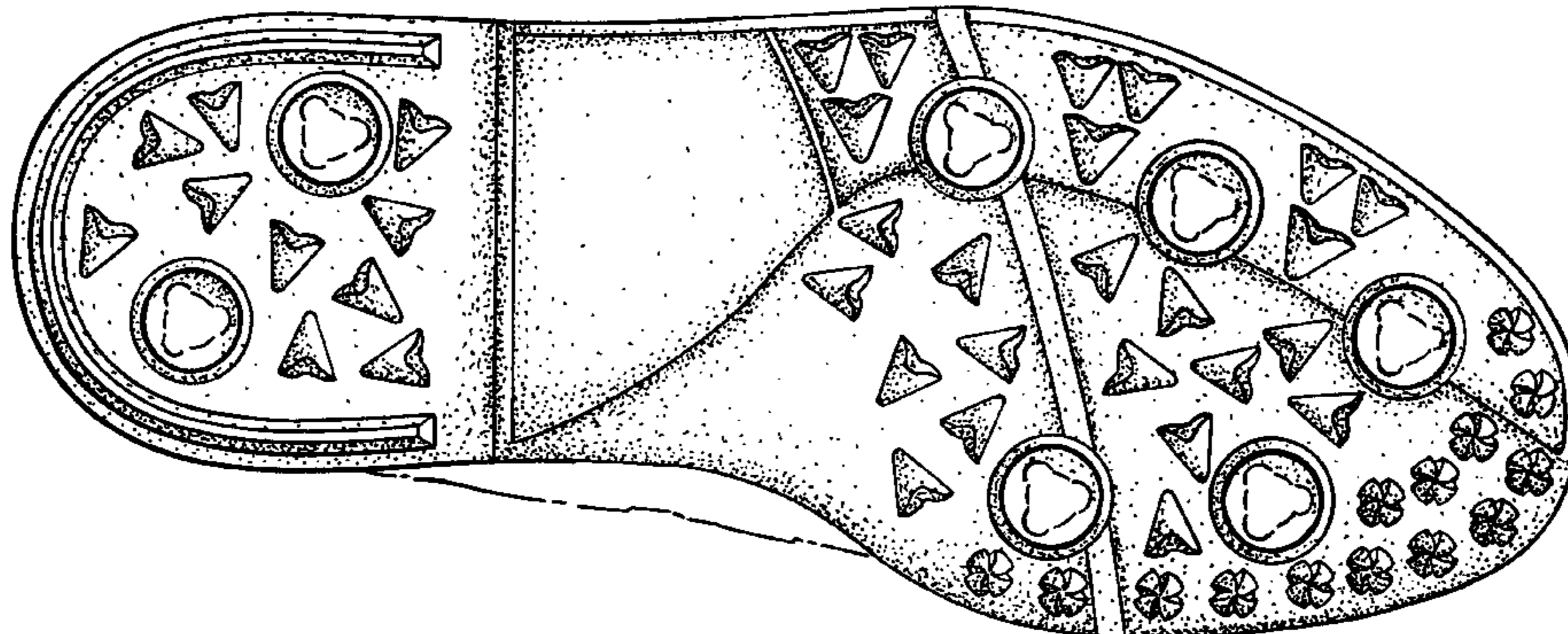
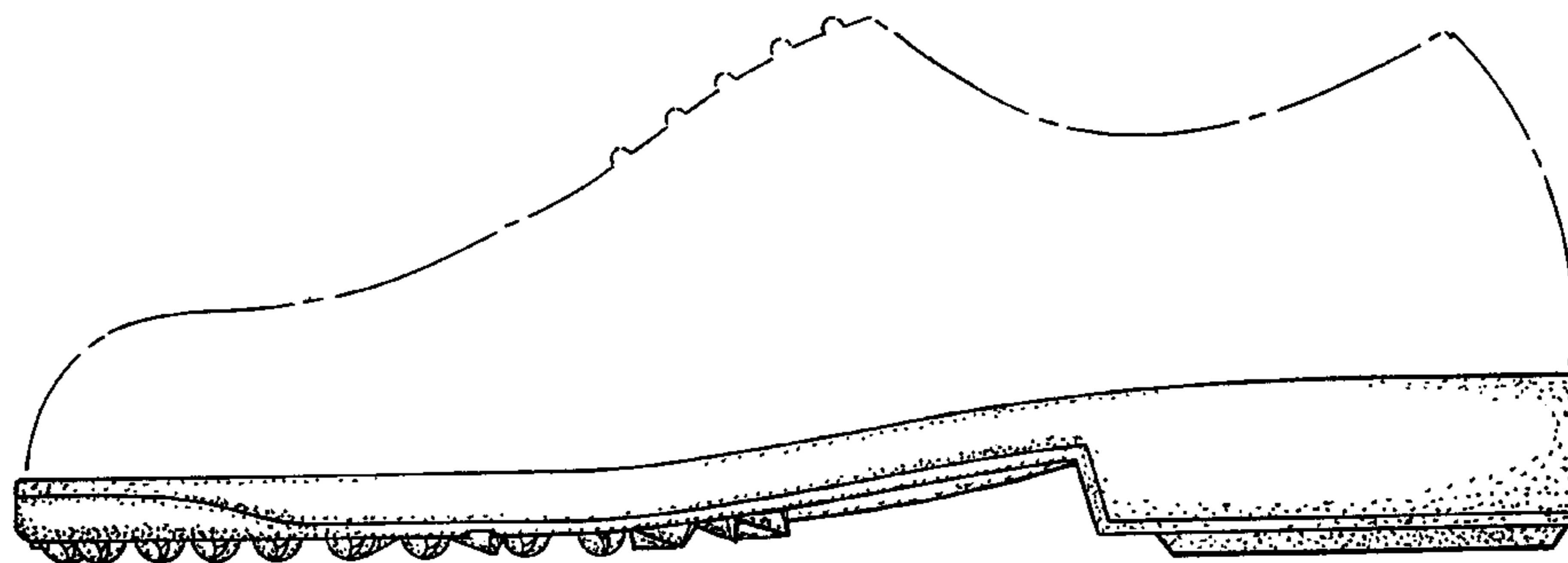

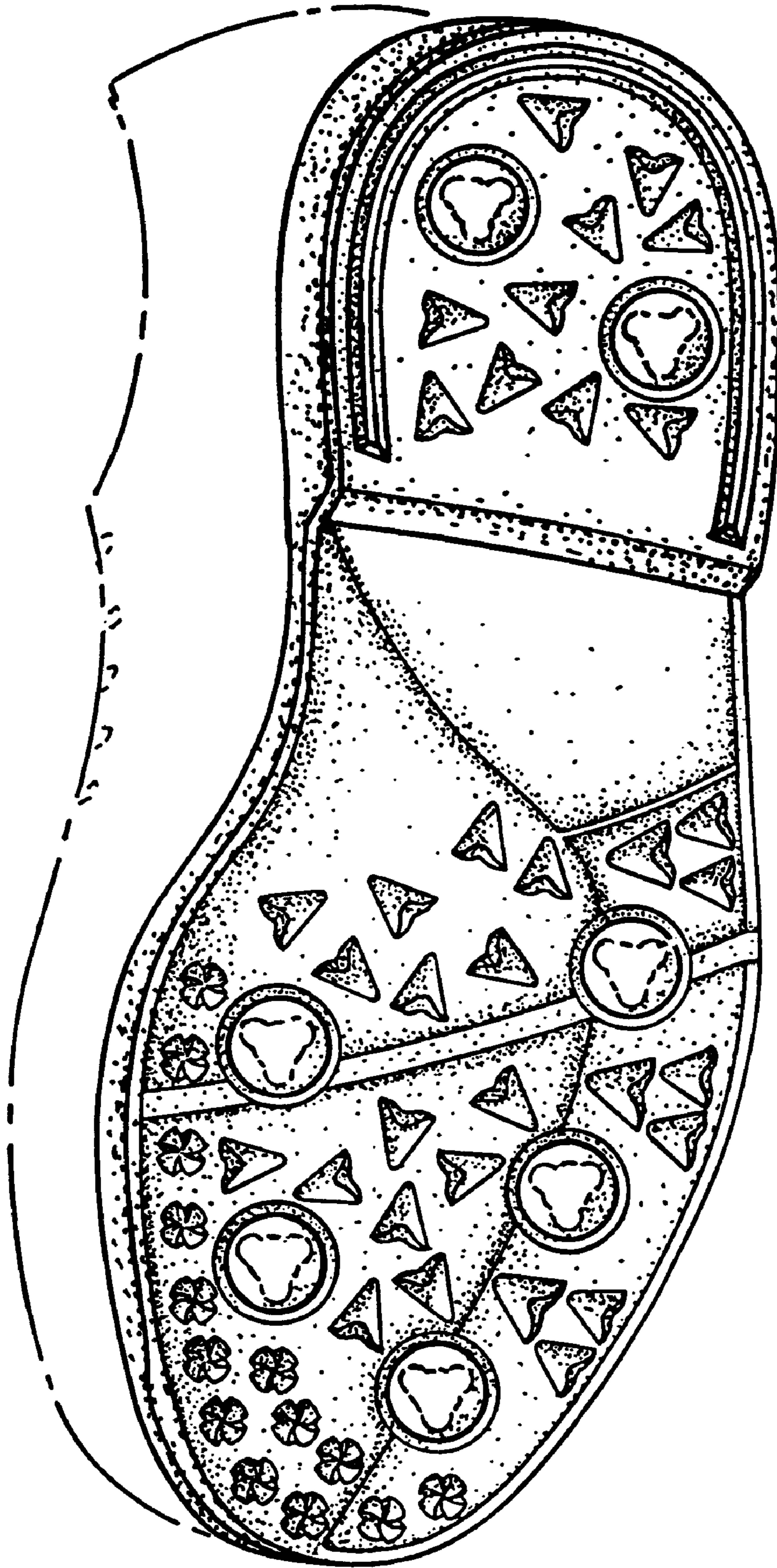

FIG. 1

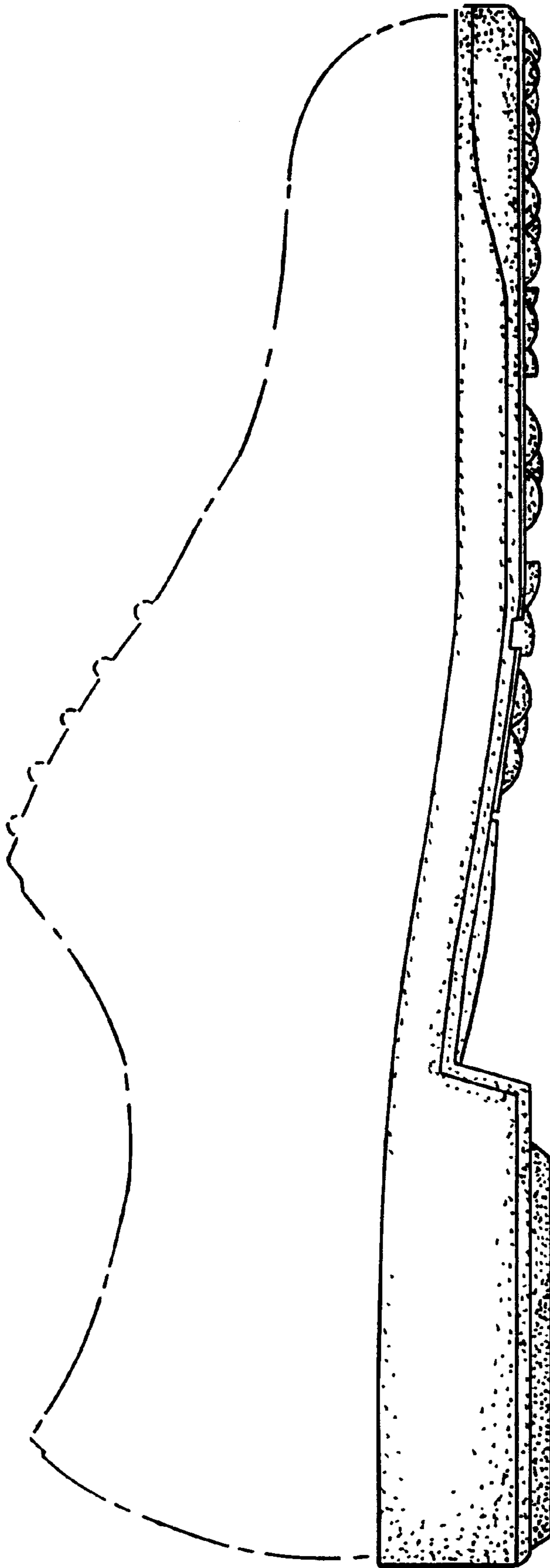

FIG. 2

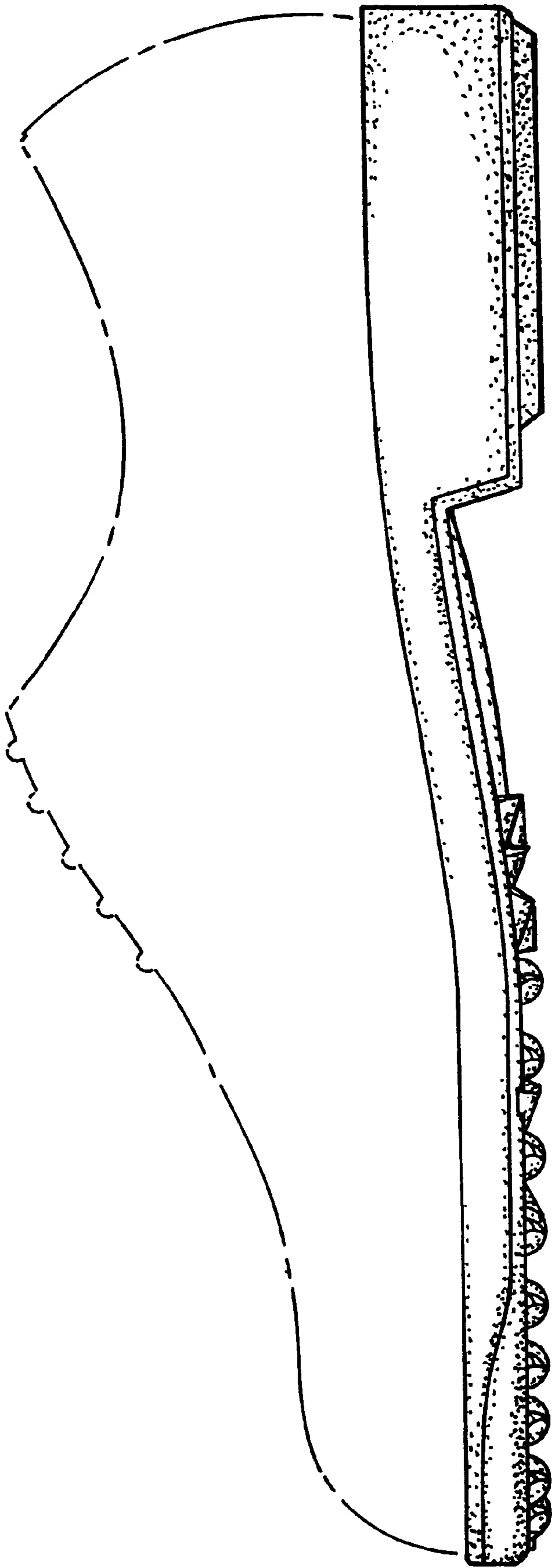

FIG. 3

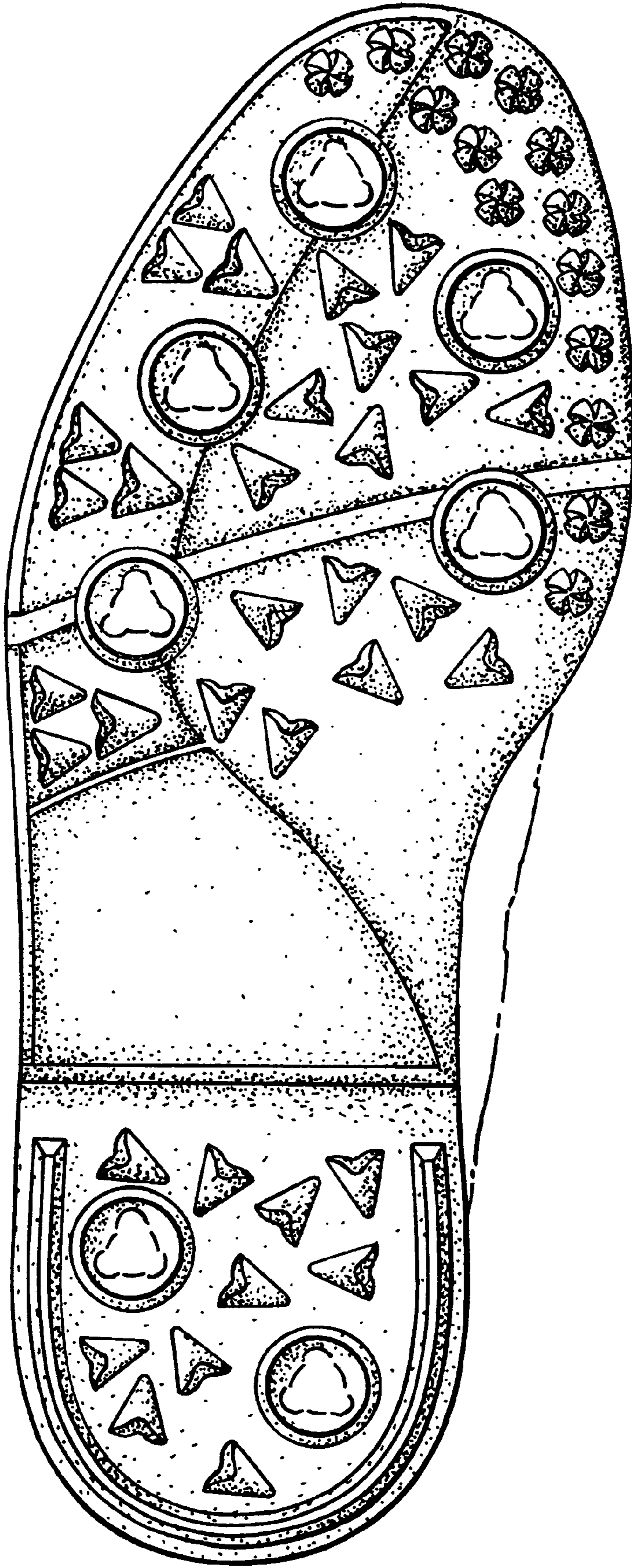

FIG. 4

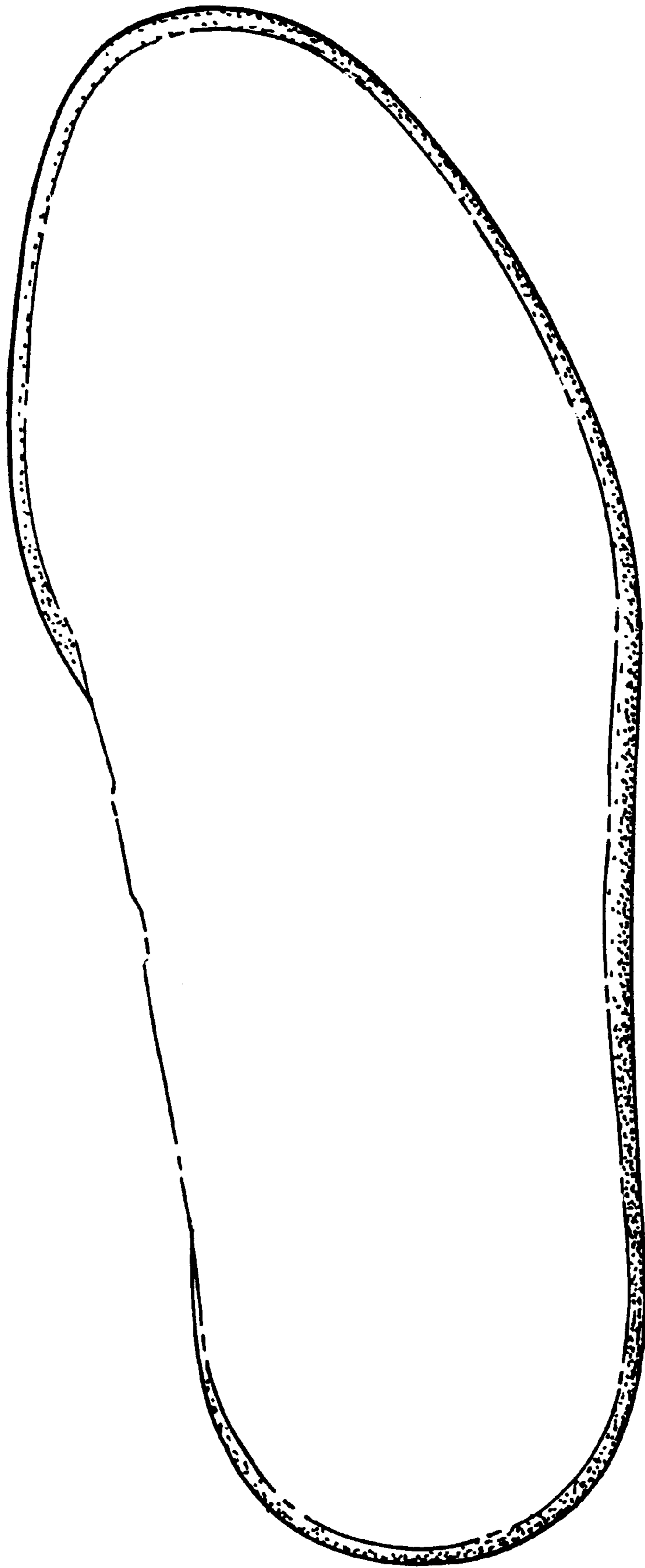
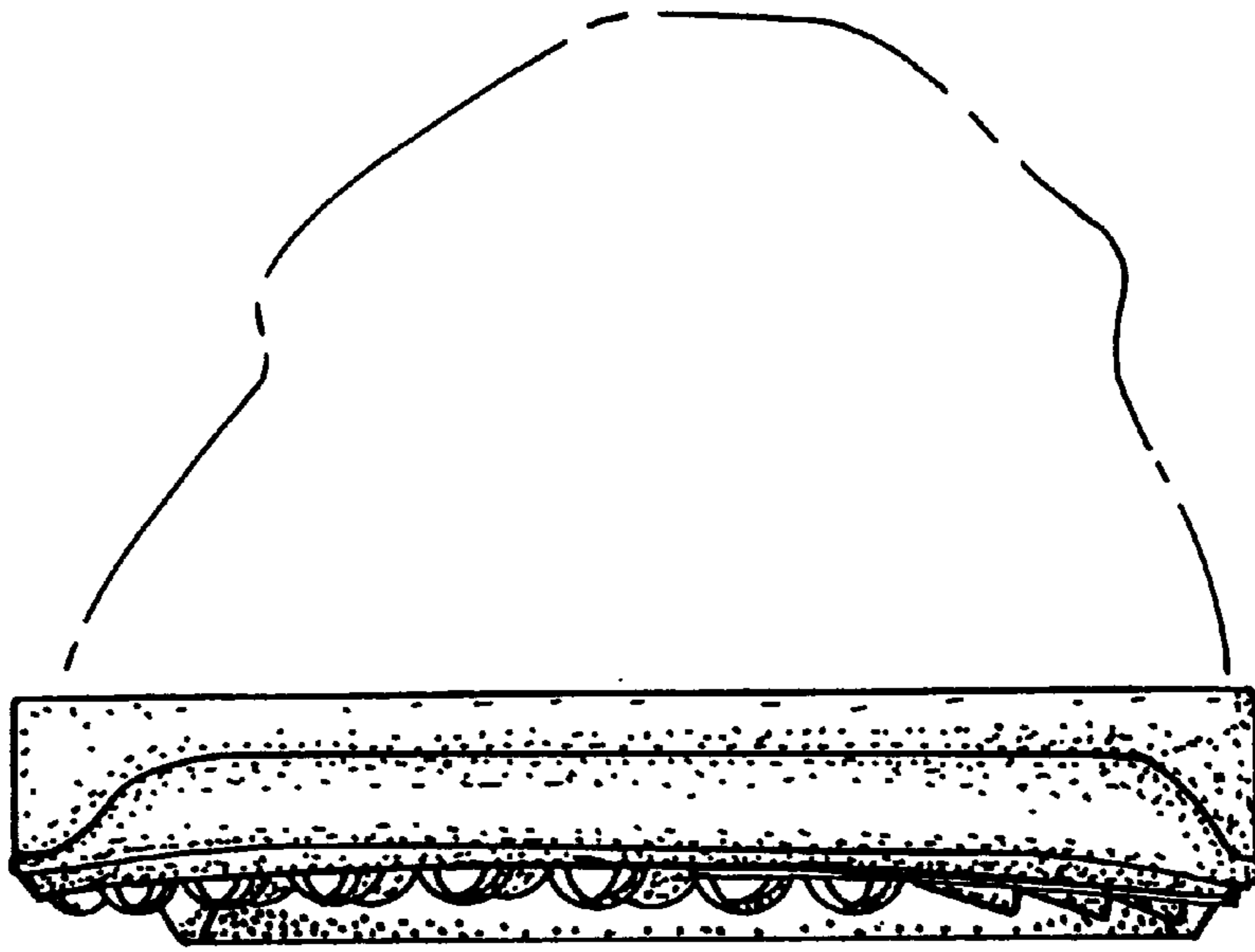
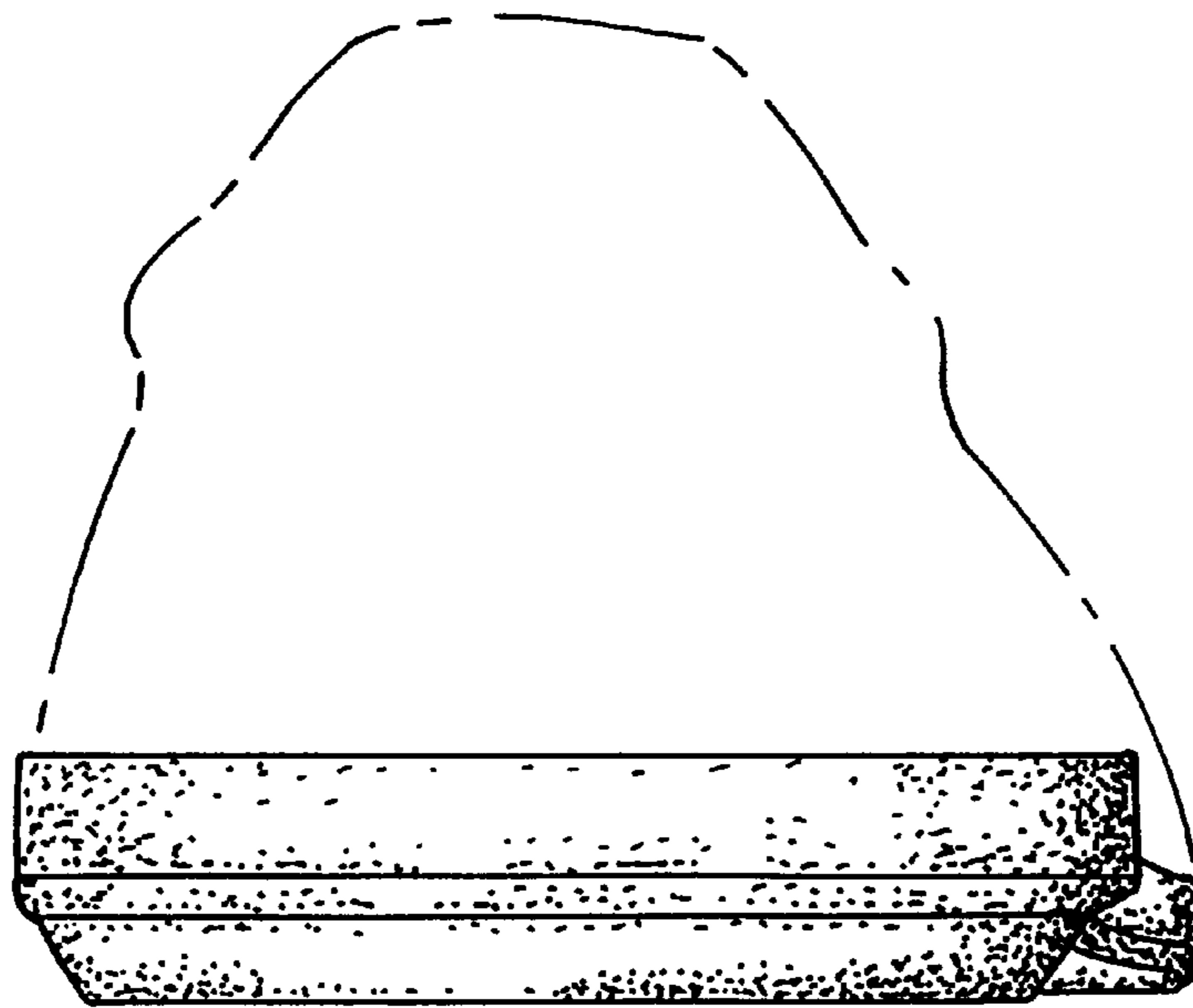

FIG. 5



**FIG. 6**



**FIG. 7**