



US00D430268S

**United States Patent** [19]  
**Hiramatsu et al.**

[11] **Patent Number: Des. 430,268**

[45] **Date of Patent: \*\* Aug. 29, 2000**

[54] **SOLENOID-OPERATED PILOT VALVE**

[75] Inventors: **Kazuo Hiramatsu; Takashi Akimoto,**  
both of Ibaraki, Japan

[73] Assignee: **SMC Corporation,** Tokyo, Japan

[\*\*] Term: **14 Years**

[21] Appl. No.: **29/094,750**

[22] Filed: **Oct. 9, 1998**

[30] **Foreign Application Priority Data**

Apr. 13, 1998 [JP] Japan ..... 10-10525

[51] **LOC (7) Cl.** ..... **23-01**

[52] **U.S. Cl.** ..... **D23/233**

[58] **Field of Search** ..... D23/421, 233,  
D23/247, 248; 200/61.86; 431/254, 256,  
258; 137/884

[56] **References Cited**

**U.S. PATENT DOCUMENTS**

D. 388,504	12/1997	Hayashi et al. ....	D23/233
D. 389,560	1/1998	Hayashi et al. ....	D23/233
D. 390,636	2/1998	Hayashi et al. ....	D23/233
D. 400,456	11/1998	Inoue ..... ..	D10/85
D. 409,279	5/1999	Hayashi et al. ....	D23/233
D. 409,723	5/1999	Hayashi et al. ....	D23/233
D. 410,521	6/1999	Hayashi et al. ....	D23/233
D. 410,522	6/1999	Hayashi et al. ....	D23/233
3,264,421	8/1966	McIntosh et al. ....	200/61.86
4,123,633	10/1978	Stevens et al. ....	200/61.86
4,249,047	2/1981	Huff et al. .... ..	200/61.86
5,375,585	12/1994	Home ..... ..	431/256
5,525,771	6/1996	Lund ..... ..	431/256

**OTHER PUBLICATIONS**

The design of the present application was displayed at IFPEX '97 Exhibition—Oct. 21–24, 1997.

*Primary Examiner*—Philip S. Hyder

*Attorney, Agent, or Firm*—Oblon, Spivak, McClelland, Maier, & Neustadt, P.C.

[57] **CLAIM**

The ornamental design for solenoid-operated pilot valve, as shown and described.

**DESCRIPTION**

FIG. 1 is a top, front and left side perspective view of solenoid-operated pilot valve embodying our new design;

FIG. 2 is a bottom, rear and left side perspective view thereof;

FIG. 3 is a front elevational view thereof with an electric current wire shown partially broken away;

FIG. 4 is a rear elevational view thereof with the electric current wire shown partially broken away;

FIG. 5 is a top plan view thereof;

FIG. 6 is a bottom plan view thereof;

FIG. 7 is a left side view thereof;

FIG. 8 is a right side view thereof;

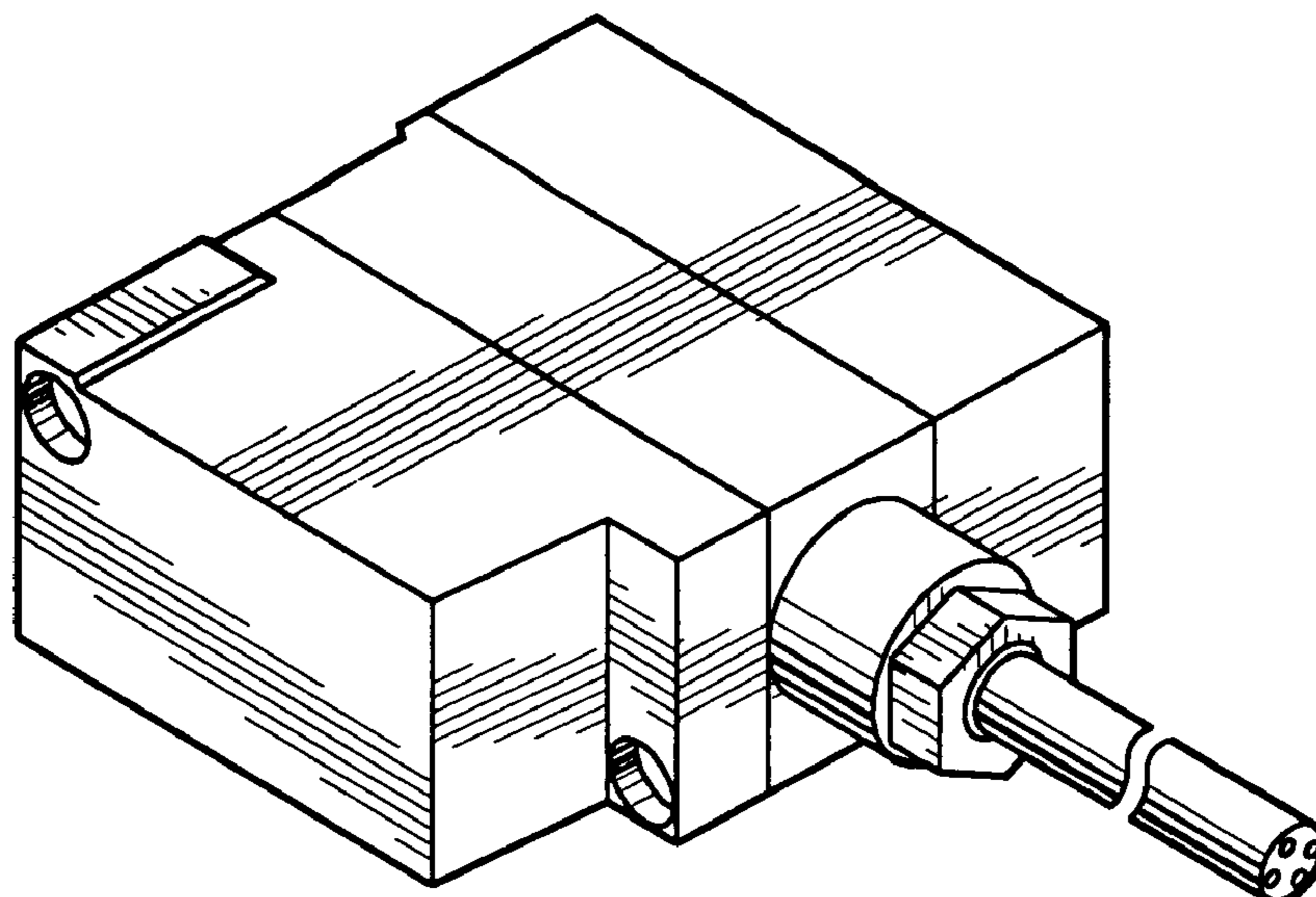
FIG. 9 is a top, front and left side perspective view thereof shown with a transfer valve and a main valve;

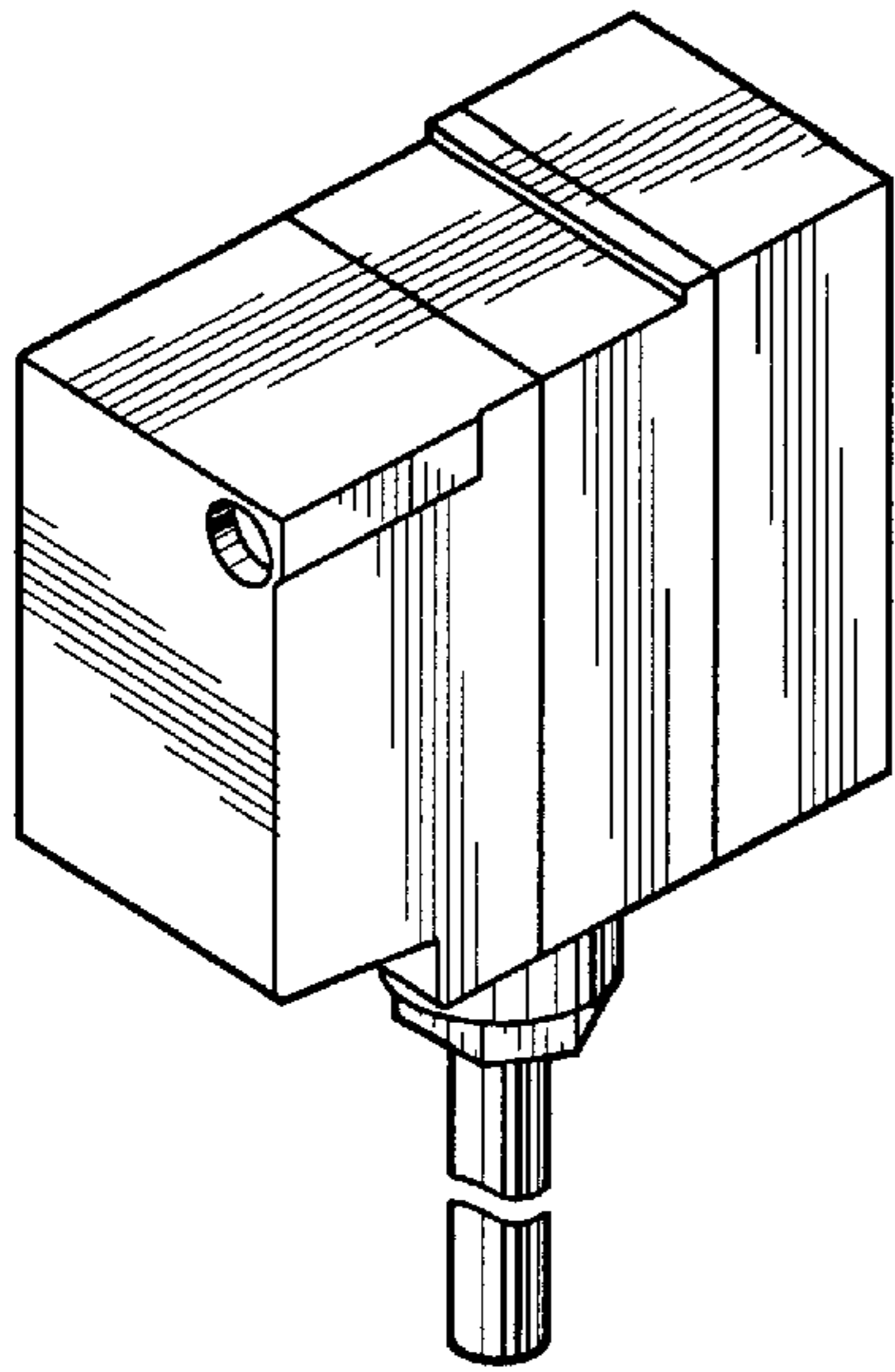
FIG. 10 is a top, front and left side perspective view thereof shown with a transfer valve, a main valve and a first pair of ports; and,

FIG. 11 is a top, front and left side perspective view thereof shown with a transfer valve, a main valve and a second pair of ports.

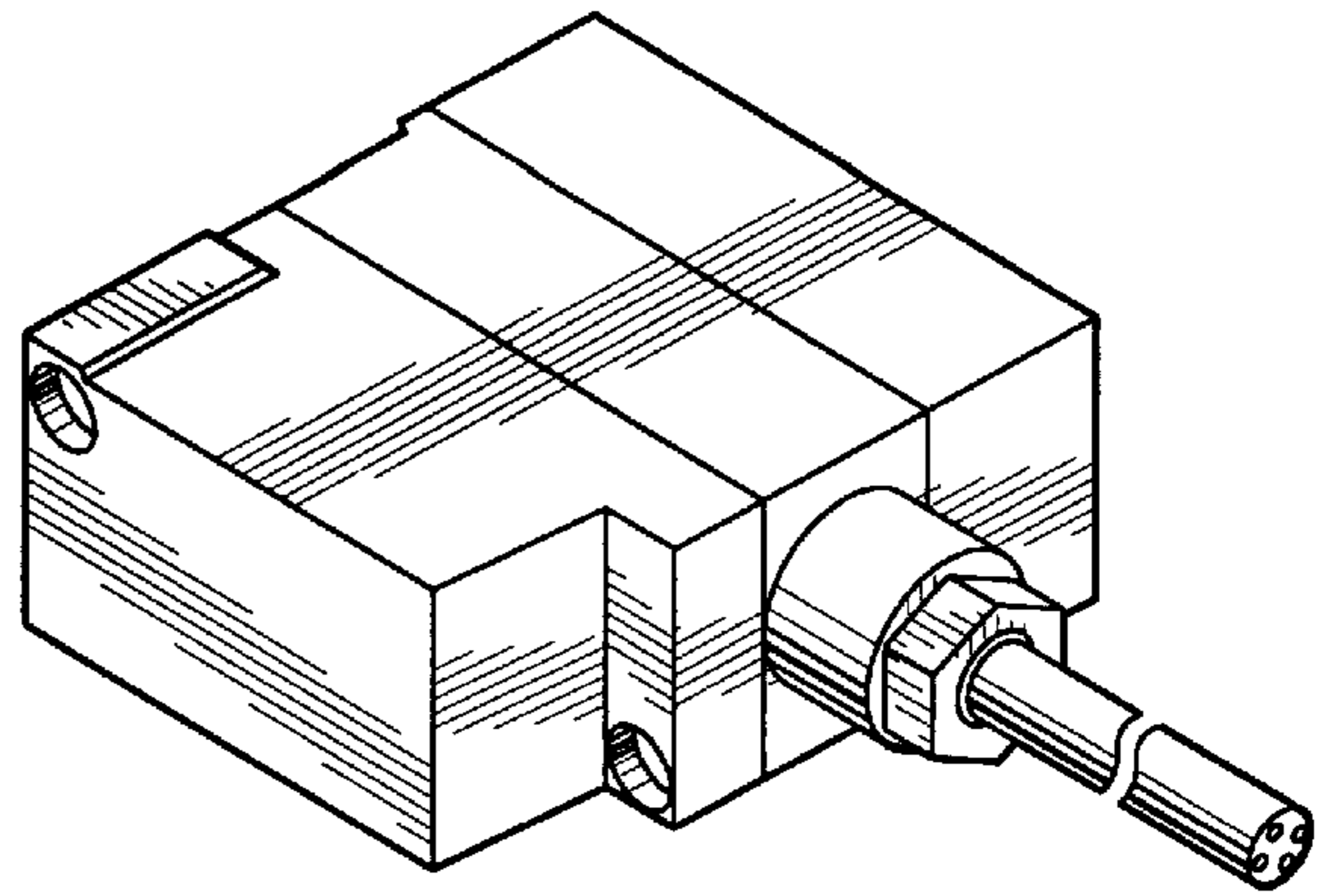
The transfer valve, main valve, first pair of ports and second pair of ports shown in the figures are shown for illustrative purposes only and form no part of the claimed design.

**1 Claim, 4 Drawing Sheets**

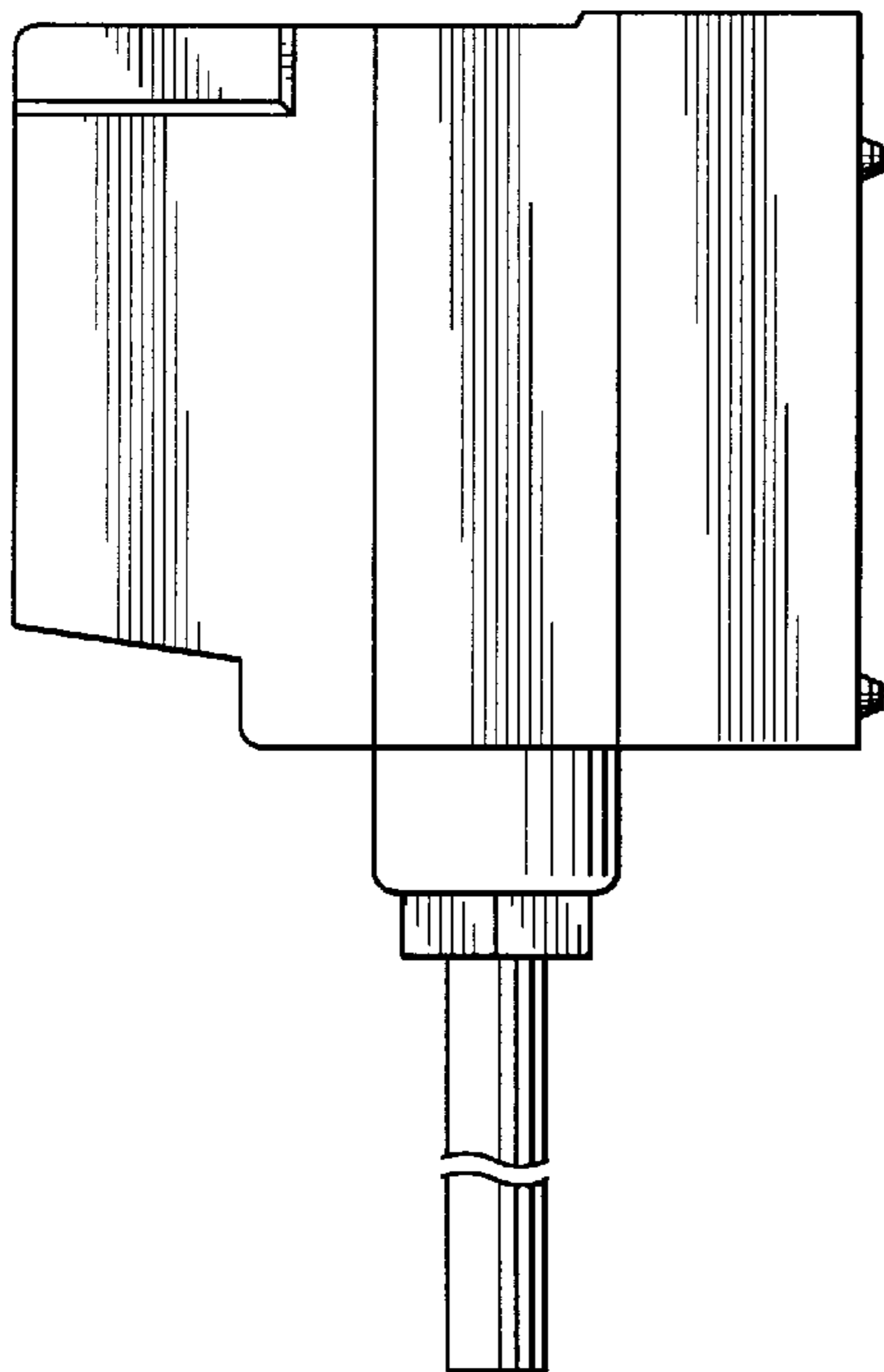




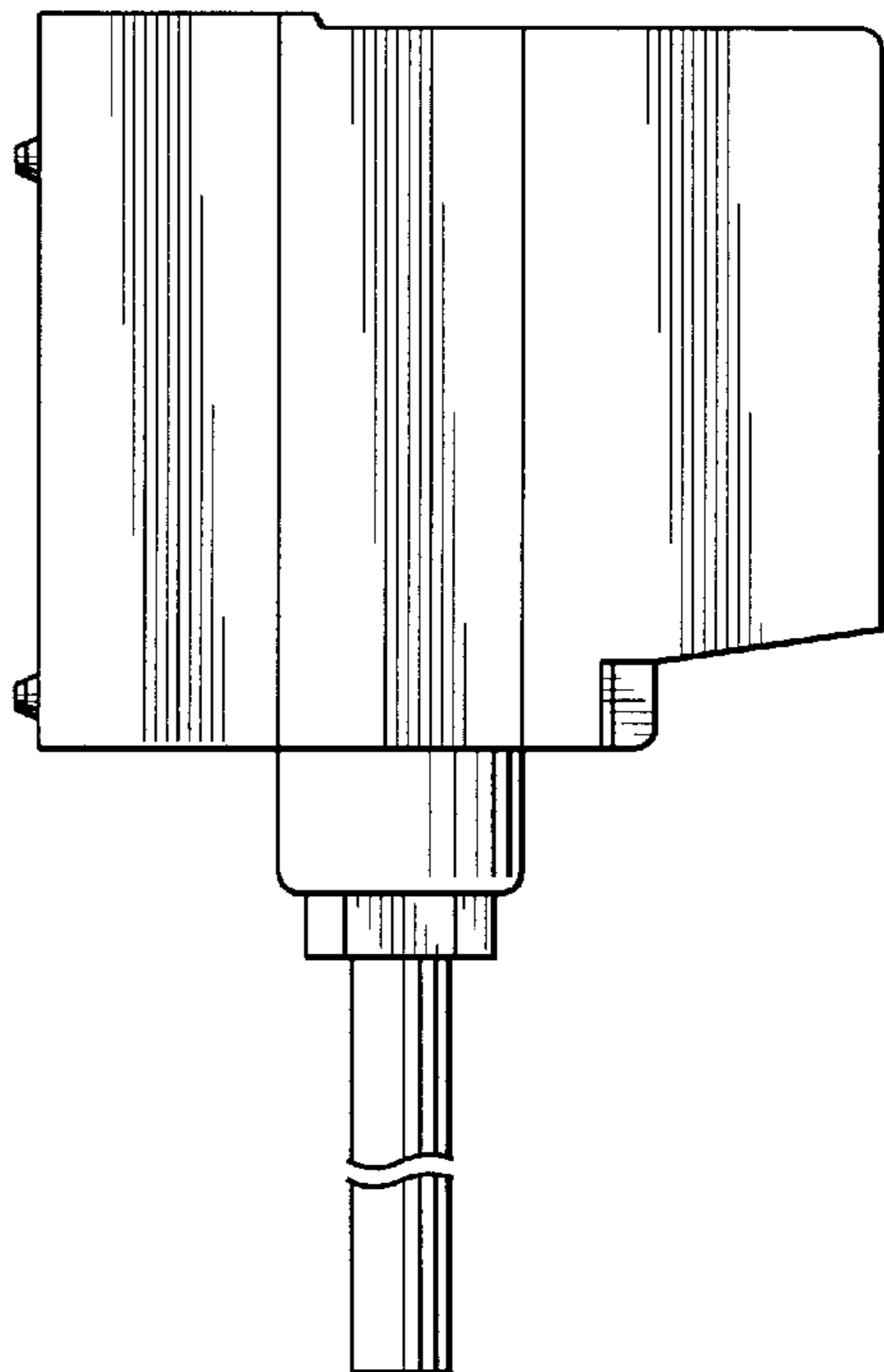
*FIG. 1*



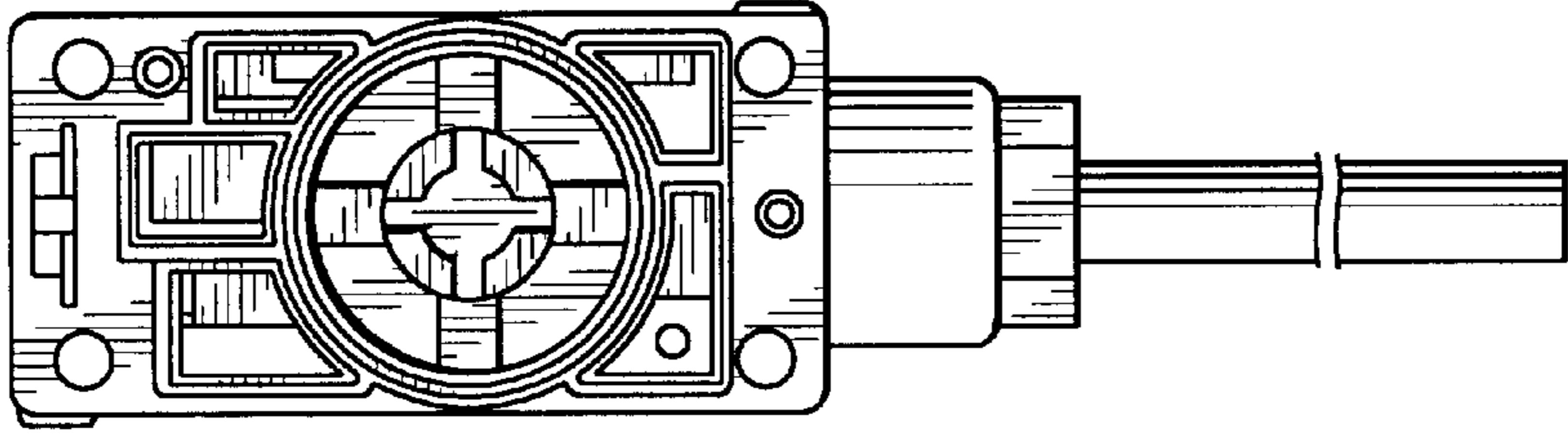
*FIG. 2*



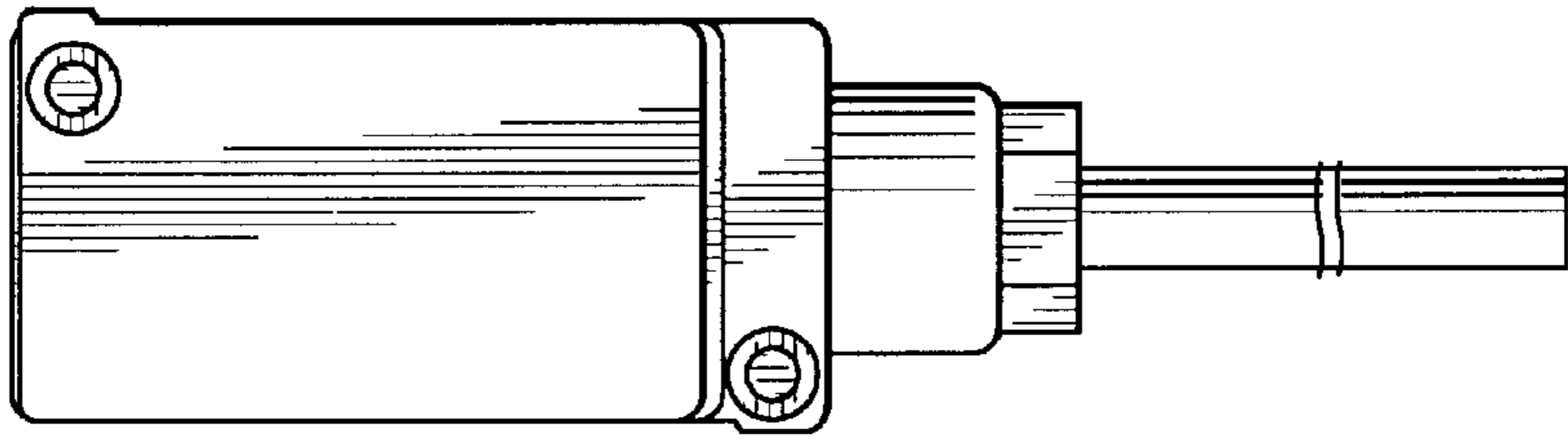
*FIG. 3*



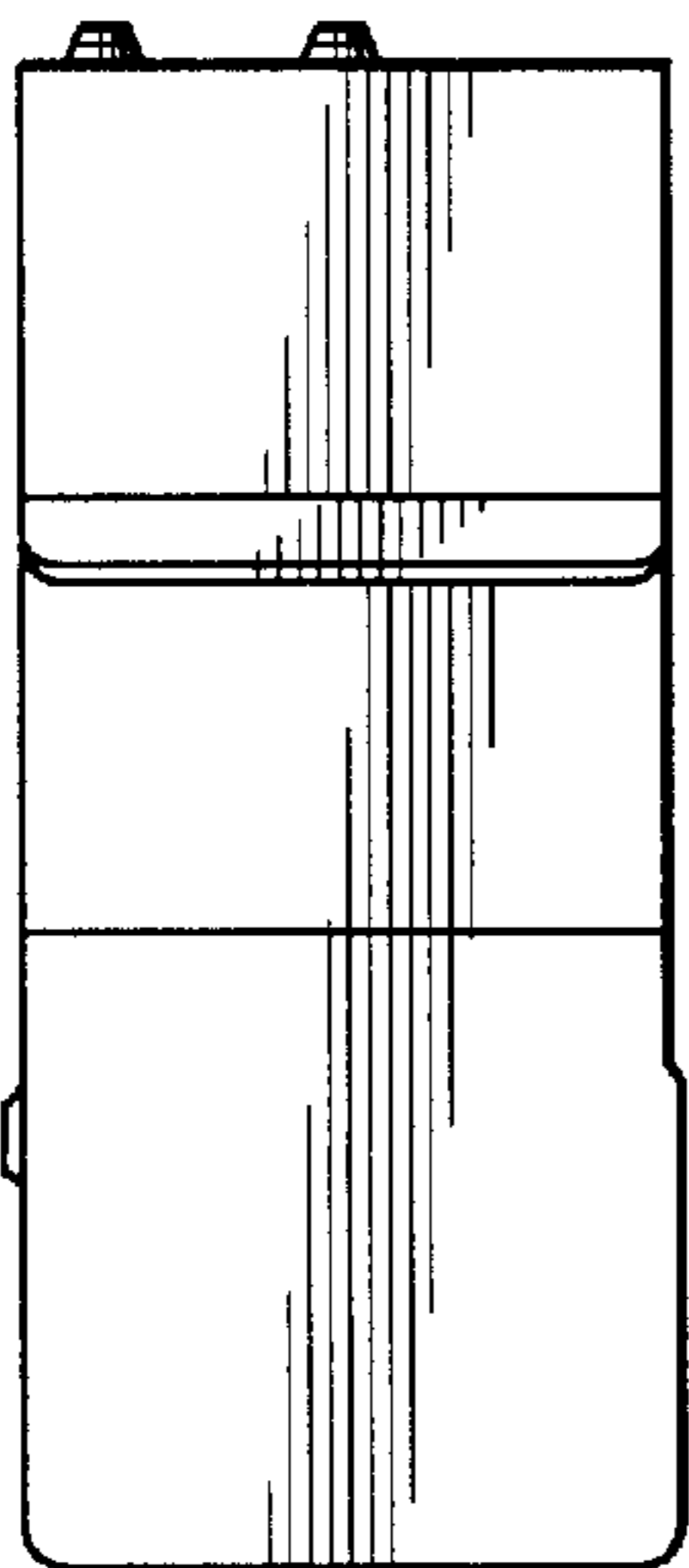
*FIG. 4*



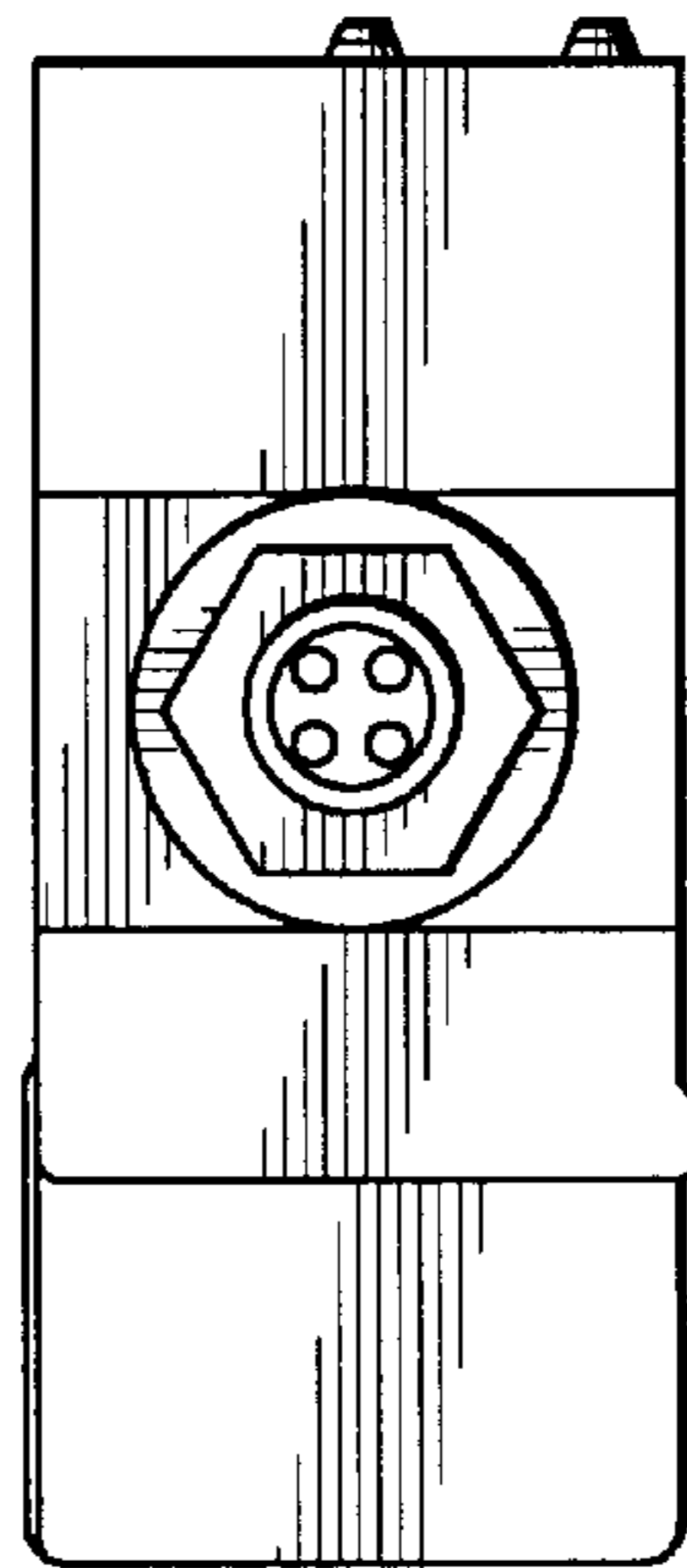
*FIG. 8*



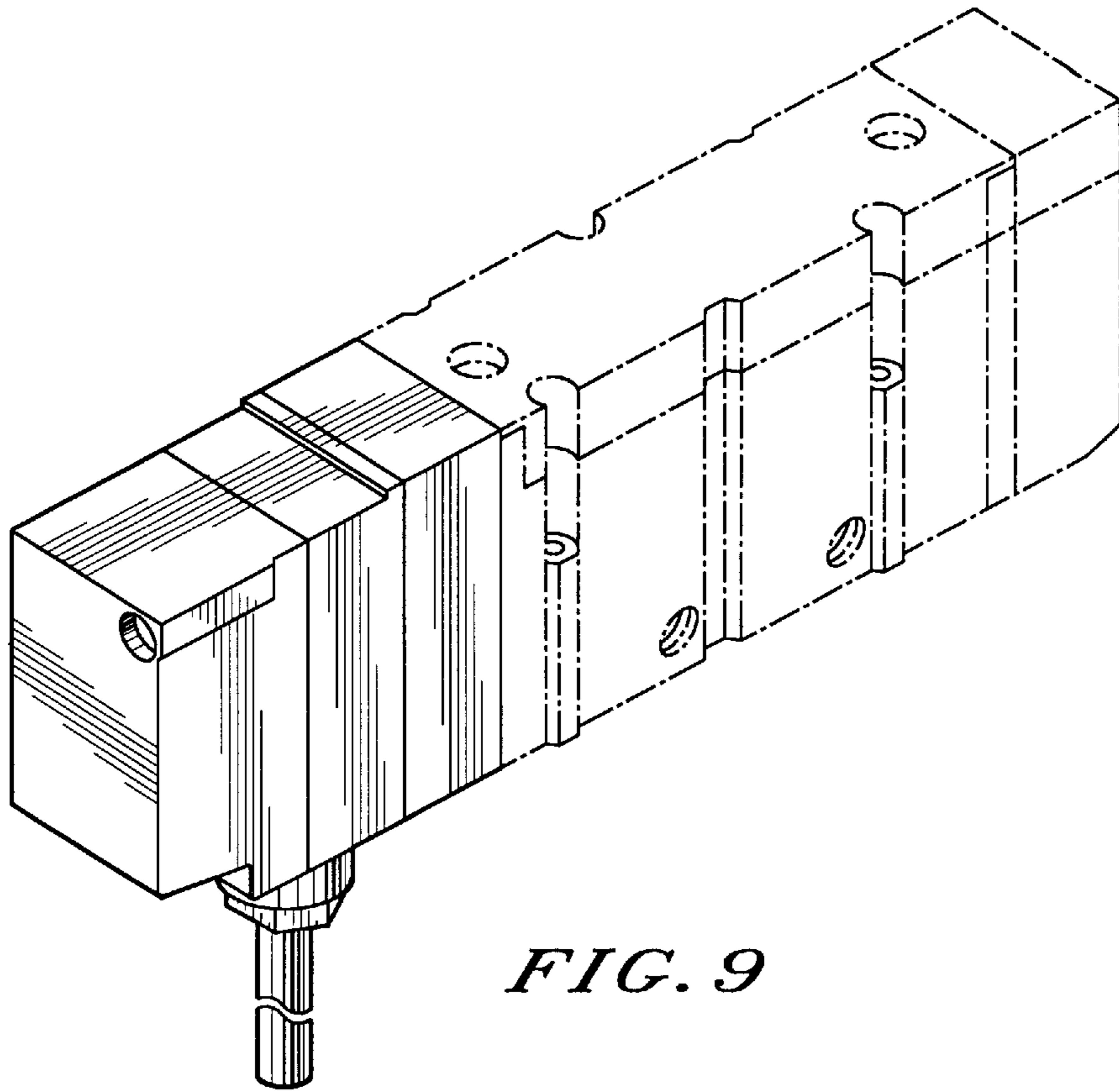
*FIG. 7*



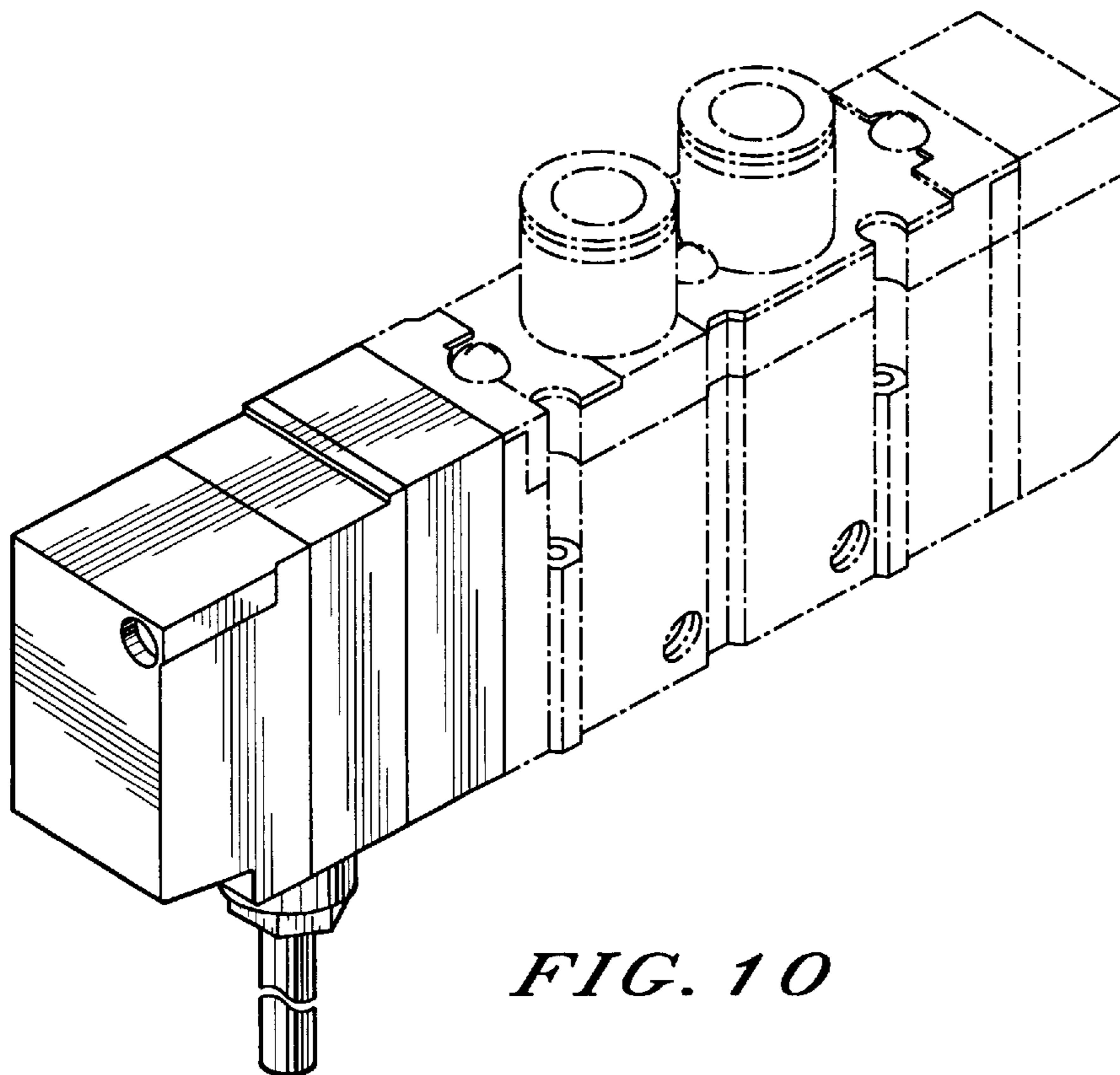
*FIG. 5*



*FIG. 6*

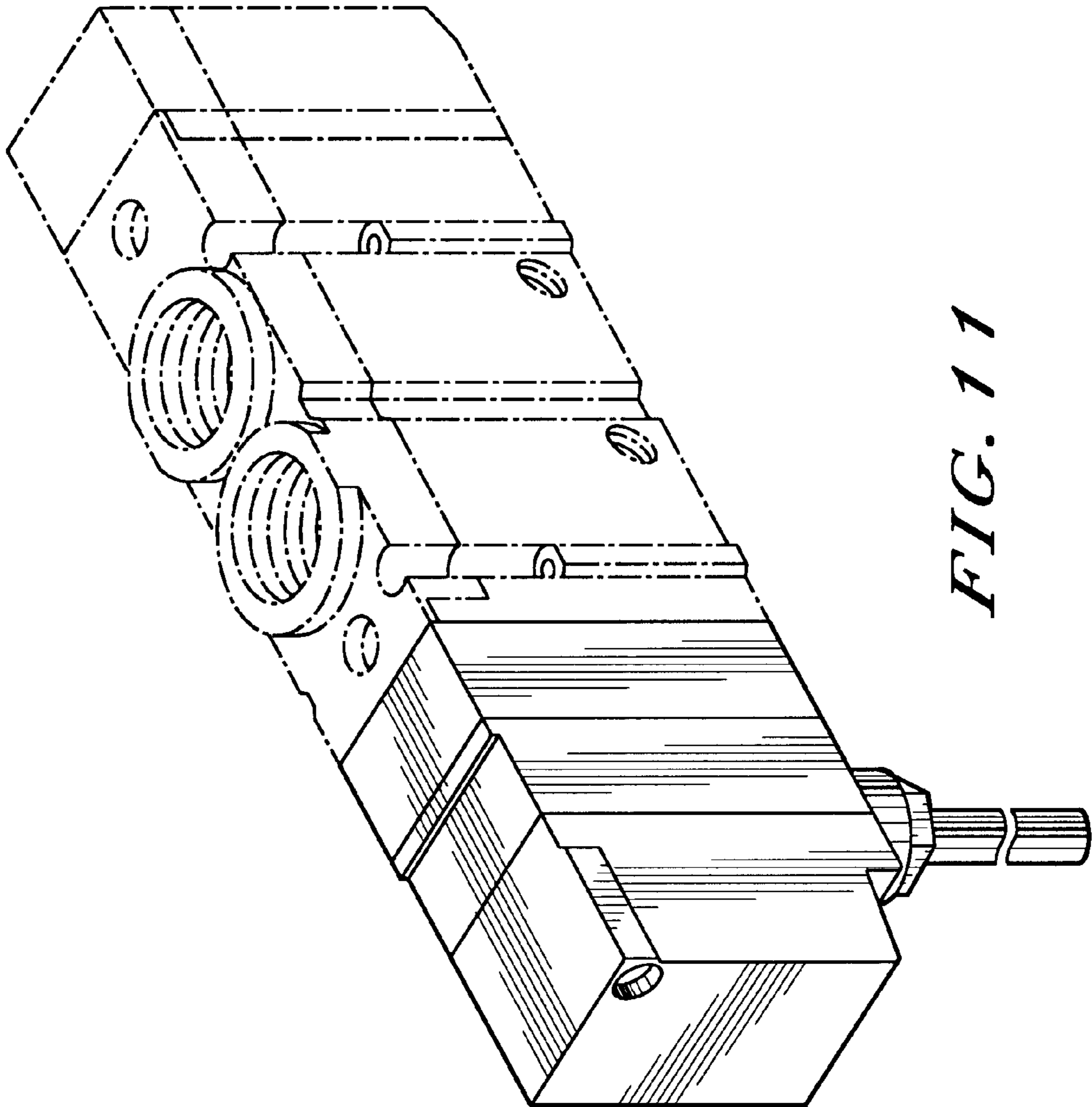


*FIG. 9*



*FIG. 10*





*FIG. 11*