



US00D430100S

United States Patent [19] Shurling

[11] Patent Number: **Des. 430,100**

[45] Date of Patent: **** Aug. 29, 2000**

[54] **DECORATIVE VEHICLE EXTERIOR
MULTI-DIMENSIONAL DISPLAY**

[76] Inventor: **Billy E Shurling**, 316 Michael St.,
Thomson, Ga. 30824

[**] Term: **14 Years**

[21] Appl. No.: **29/111,381**

[22] Filed: **Sep. 24, 1999**

[51] **LOC (7) Cl.** **12-16**

[52] **U.S. Cl.** **D12/400; D12/199**

[58] **Field of Search** D12/400, 199,
D12/197, 200, 190; D11/121, 125-128,
160; 362/249, 252, 806, 808; D26/73; 446/226;
D20/29

[56] **References Cited**

U.S. PATENT DOCUMENTS

D. 157,235	2/1950	Brown	D11/125 X
D. 169,123	3/1953	Butzko	D11/121
D. 199,325	10/1964	Fineman	D11/121 X
D. 210,383	3/1968	La Montague	D11/121 X
D. 249,027	8/1978	Dibble	D11/125
D. 315,277	3/1991	Meixel	D11/128 X
D. 372,205	7/1996	Mason	D11/128

D. 379,500	5/1997	King et al.	D11/121 X
D. 384,595	10/1997	Hartwell-Ruland	D11/121
D. 388,258	12/1997	Lee	D11/121
D. 411,069	6/1999	Bear	D11/128 X
2,484,776	10/1949	Zent et al.	D11/121 X

Primary Examiner—Stacia Cadmus

[57] **CLAIM**

The ornamental design for a decorative vehicle exterior multi-dimensional display, as shown and described.

DESCRIPTION

FIG. 1 is a front elevational view of the decorative vehicle exterior multi-dimensional display of the present invention; FIG. 2 is a rear elevational view of the decorative vehicle exterior multi-dimensional display of FIG. 1; FIG. 3 is a left side elevational view of the decorative vehicle exterior multi-dimensional display of FIG. 1; FIG. 4 is a right side elevational view of the decorative vehicle exterior multi-dimensional display of FIG. 1; FIG. 5 is a top plan view of the decorative vehicle exterior multi-dimensional display of FIG. 1; and, FIG. 6 is a bottom plan view of the decorative vehicle exterior multi-dimensional display of FIG. 1.

1 Claim, 3 Drawing Sheets

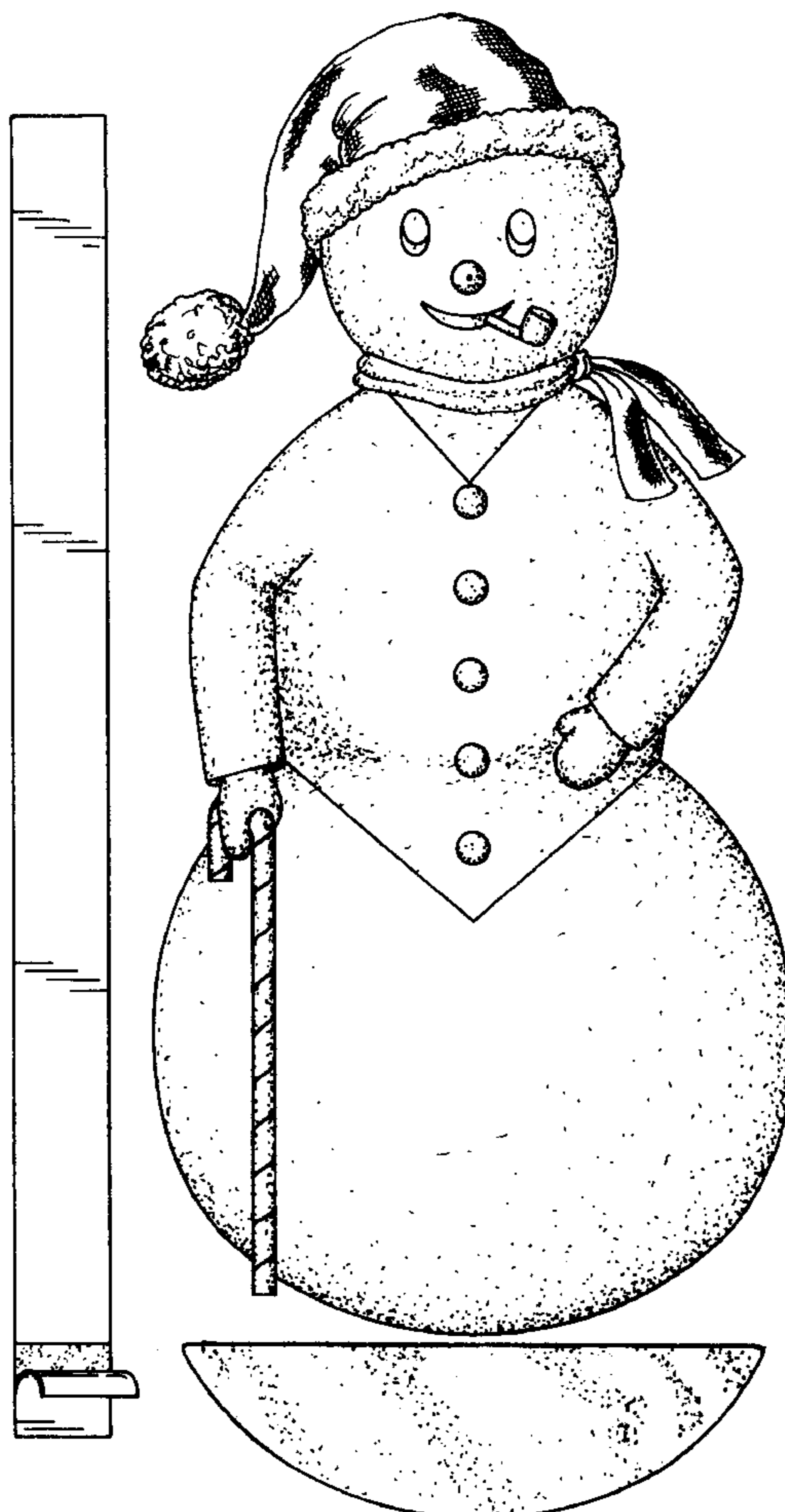

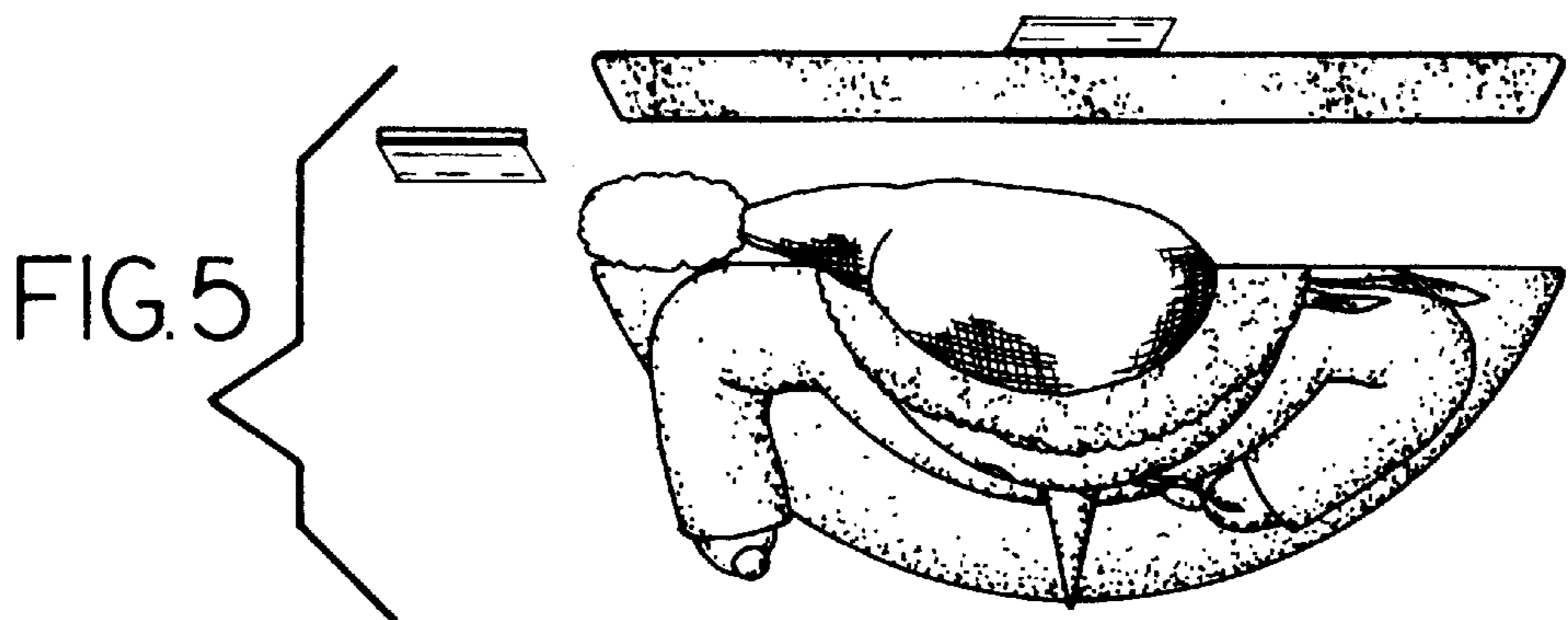
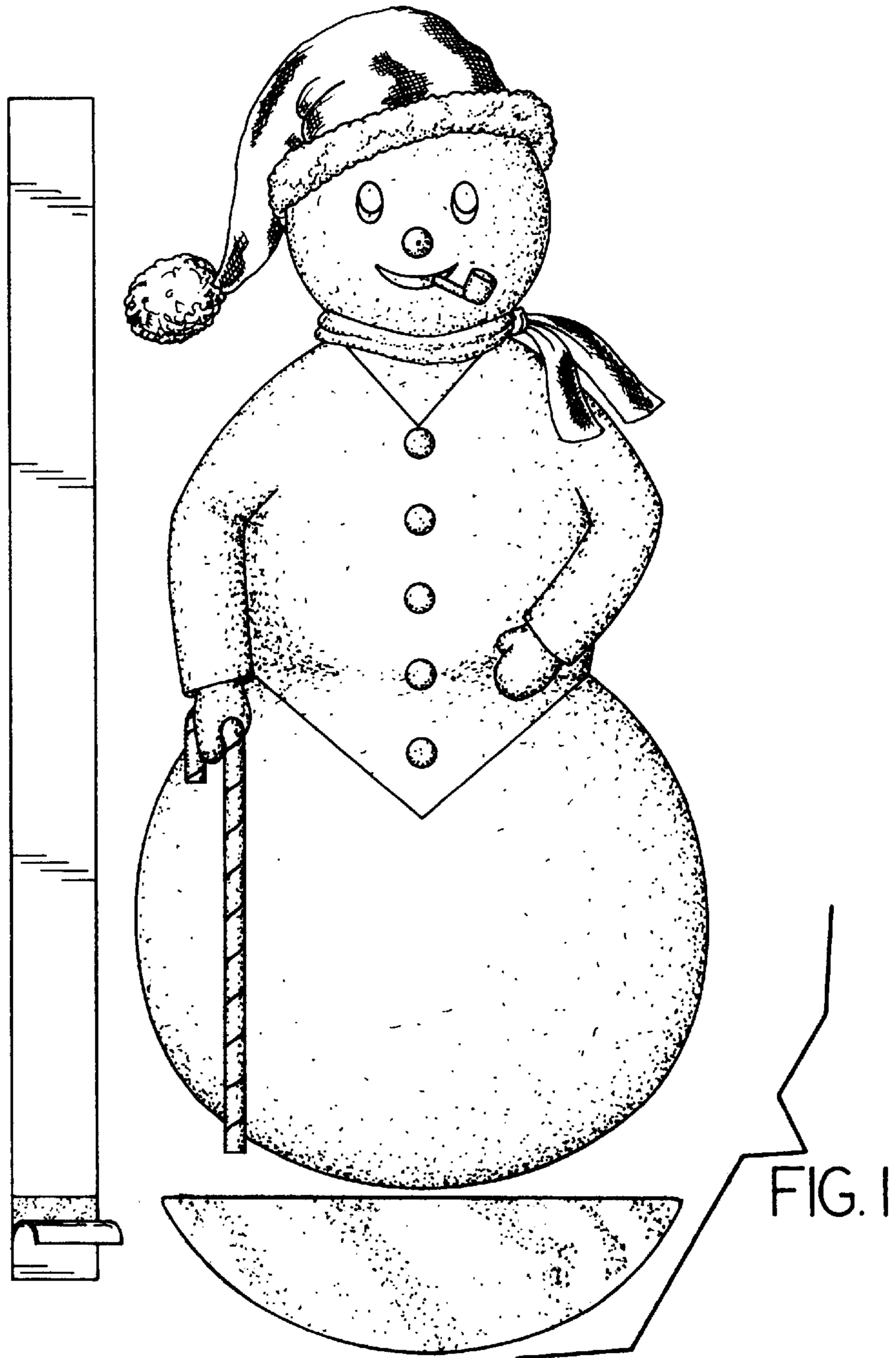

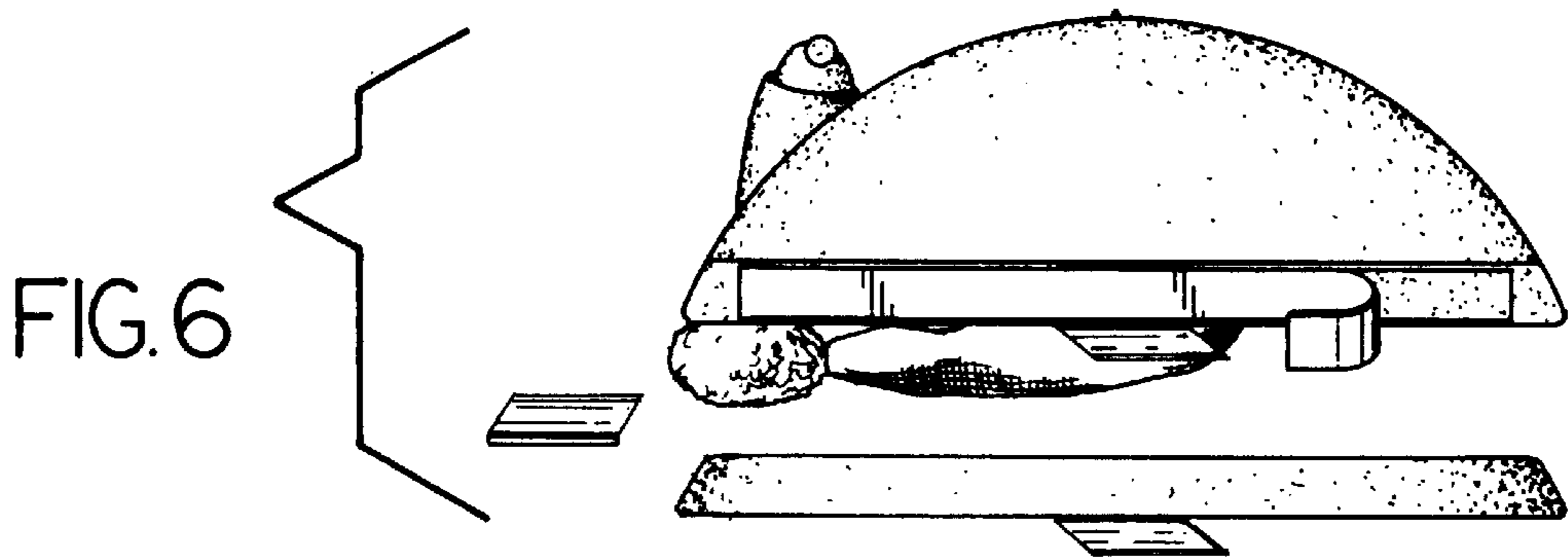
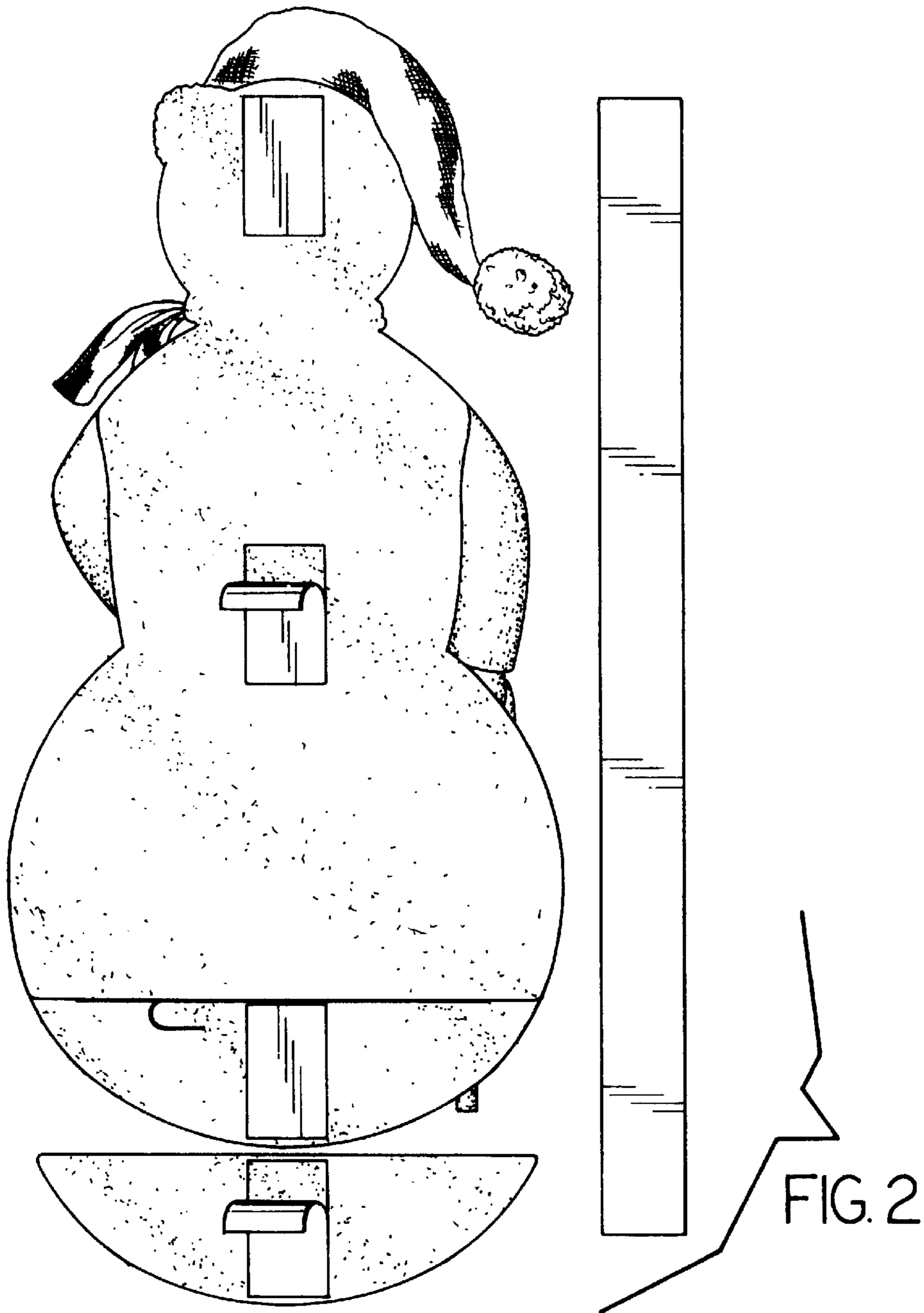

FIG. 3

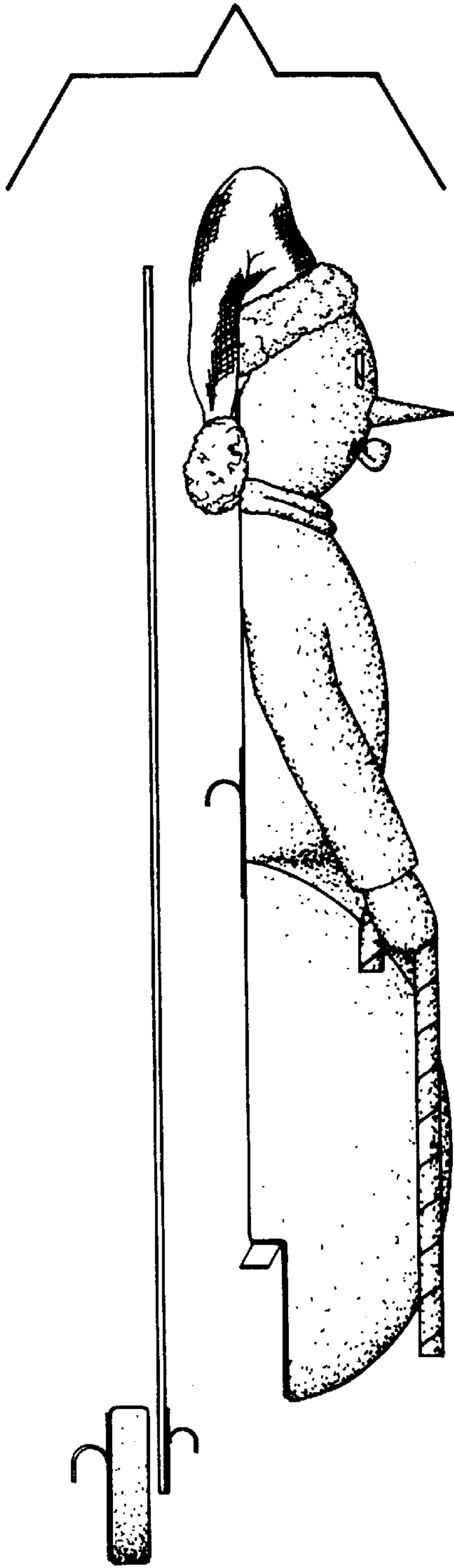

FIG. 4

