



US00D430082S

United States Patent [19]
Blankenship et al.

[11] **Patent Number: Des. 430,082**

[45] **Date of Patent: ** Aug. 29, 2000**

[54] **TIRE TREAD**

[75] Inventors: **Leonard F. Blankenship**, Wadsworth;
James G. Guspodin, Akron, both of
Ohio

[73] Assignee: **Bridgestone/Firestone Reseach, Inc.**,
Akron, Ohio

[**] Term: **14 Years**

[21] Appl. No.: **29/112,888**

[22] Filed: **Oct. 26, 1999**

[51] **LOC (7) Cl.** **12-15**

[52] **U.S. Cl.** **D12/147**

[58] **Field of Search** D12/138-152;
152/209.1, 209.8, 209.9, 209.11, 209.13,
209.28, 900, 901, 902, 903

[56] **References Cited**

U.S. PATENT DOCUMENTS

D. 365,065	12/1995	Galante et al.	D12/147
D. 373,556	9/1996	Attinello et al.	D12/147
D. 412,471	8/1999	Downey	D12/146
D. 413,089	8/1999	Matsuda	D12/147
D. 414,726	10/1999	Matsuda	D12/146
D. 415,451	10/1999	Weber et al.	D12/146
D. 416,833	11/1999	Weber et al.	D12/146

OTHER PUBLICATIONS

Michelin MX4 Tire, third illustration from left, Modern Tire Dealer, PJAN 1998, p. 5, Jan. 1998.
Federal Super Steel 729 Tire, 1998 Tread Design Guide, p. 29. 2/4, Jan. 1998.

Michelin MXV3-A Tire, 1998 Tread Design Guide, p. 49. 1/5, Jan. 1998.

Primary Examiner—Robert M. Spear
Attorney, Agent, or Firm—Sand & Sebolt

[57] **CLAIM**

The ornamental design for a tire tread, as shown and described.

DESCRIPTION

FIG. 1 is a side perspective view of a tire tread showing our new design, it being understood that the tread pattern is repeated throughout the circumference of the tire tread, the opposite side being the same as that shown;

FIG. 2 is a front elevational view thereof;

FIG. 3 is a side elevational view of the right side thereof, the opposite side being identical thereto; and,

FIG. 4 is an enlarged fragmentary front elevational view thereof.

The dark stippled surface shading represents the recessed portion of the tread grooves, having a depth as best shown in FIG. 2; the broken lines defining the tire sidewall and inner bead and the peripheral boundary between the tire tread and sidewall are for illustrative purposes only and form no part of the claimed design.

1 Claim, 4 Drawing Sheets

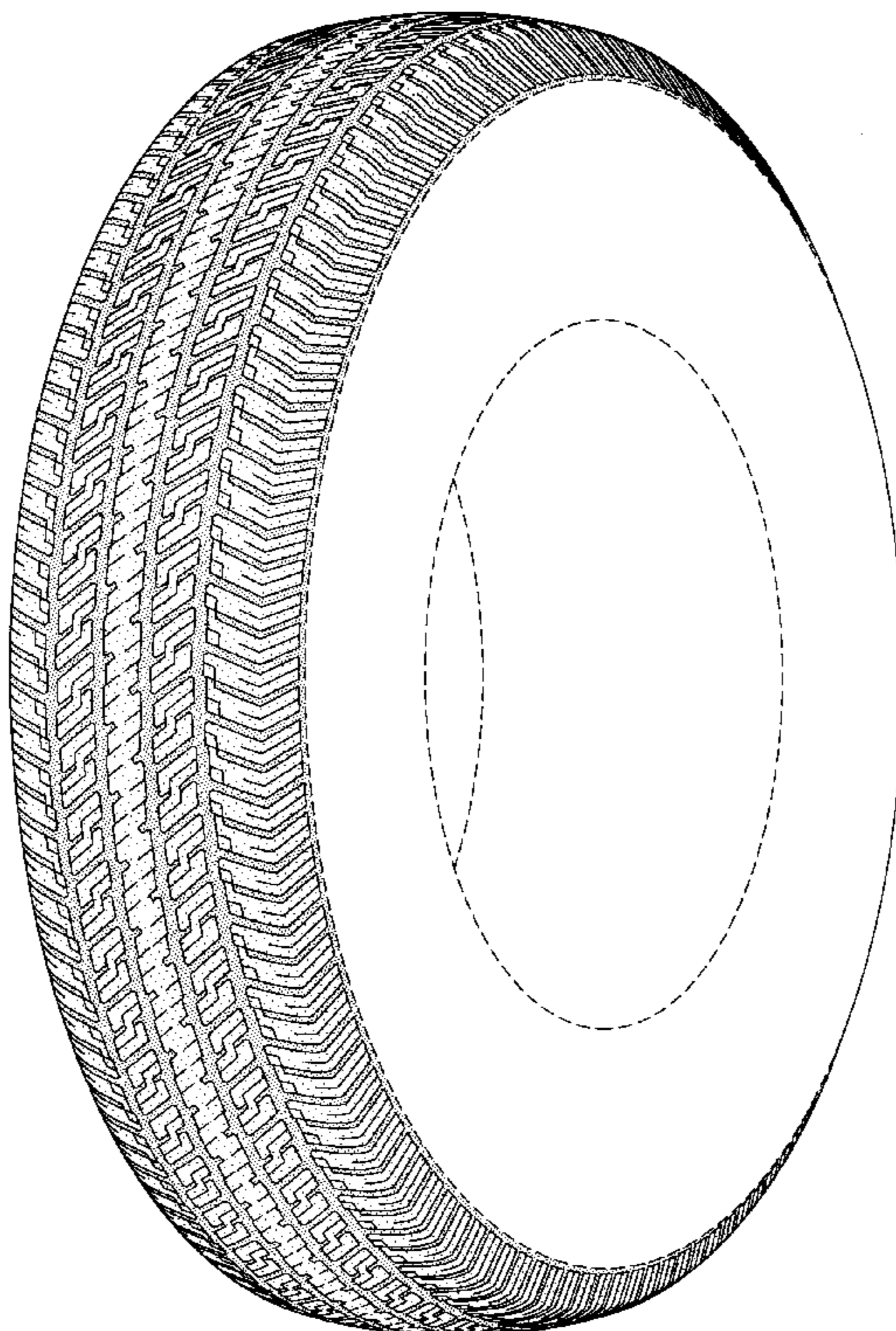

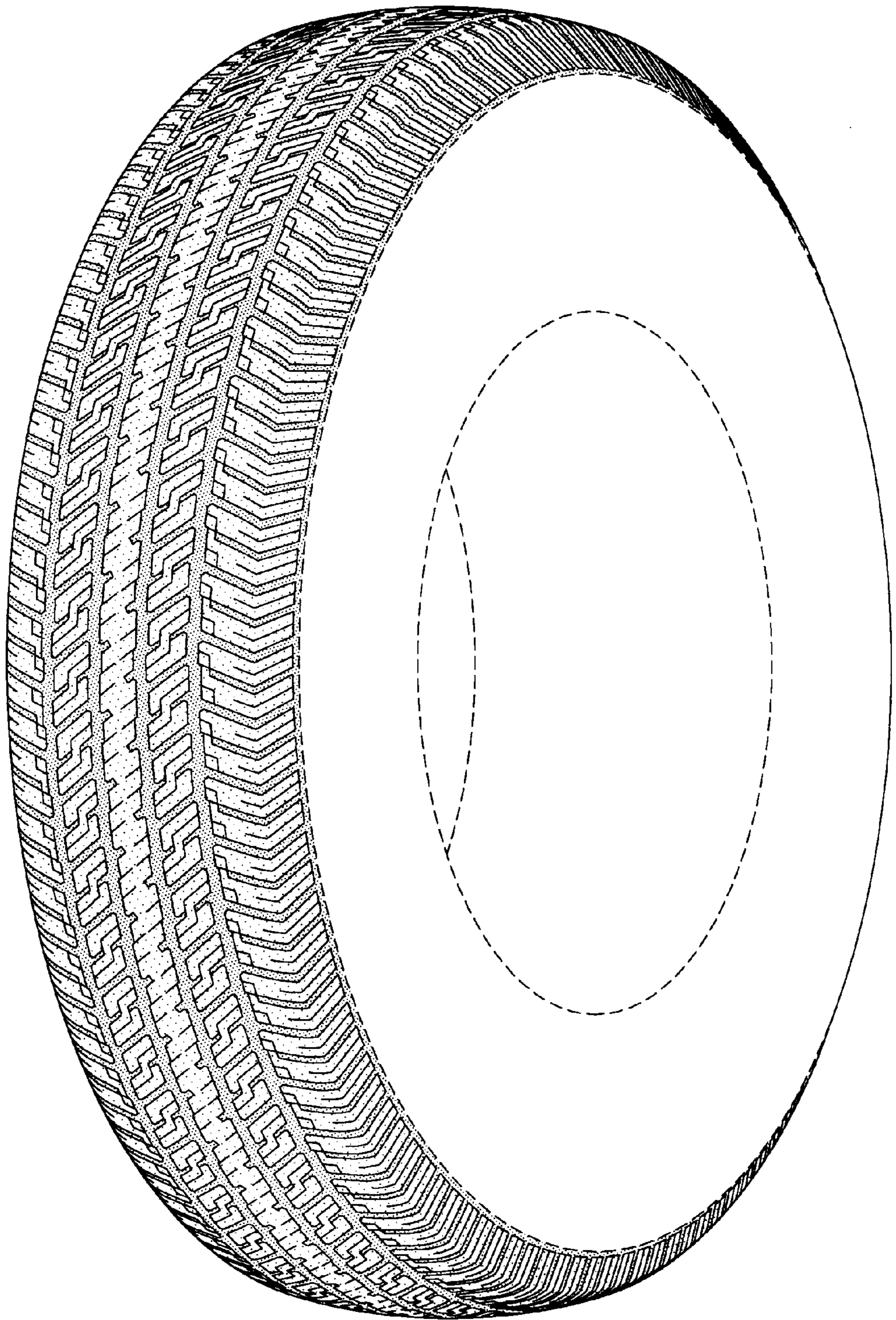

FIG-1

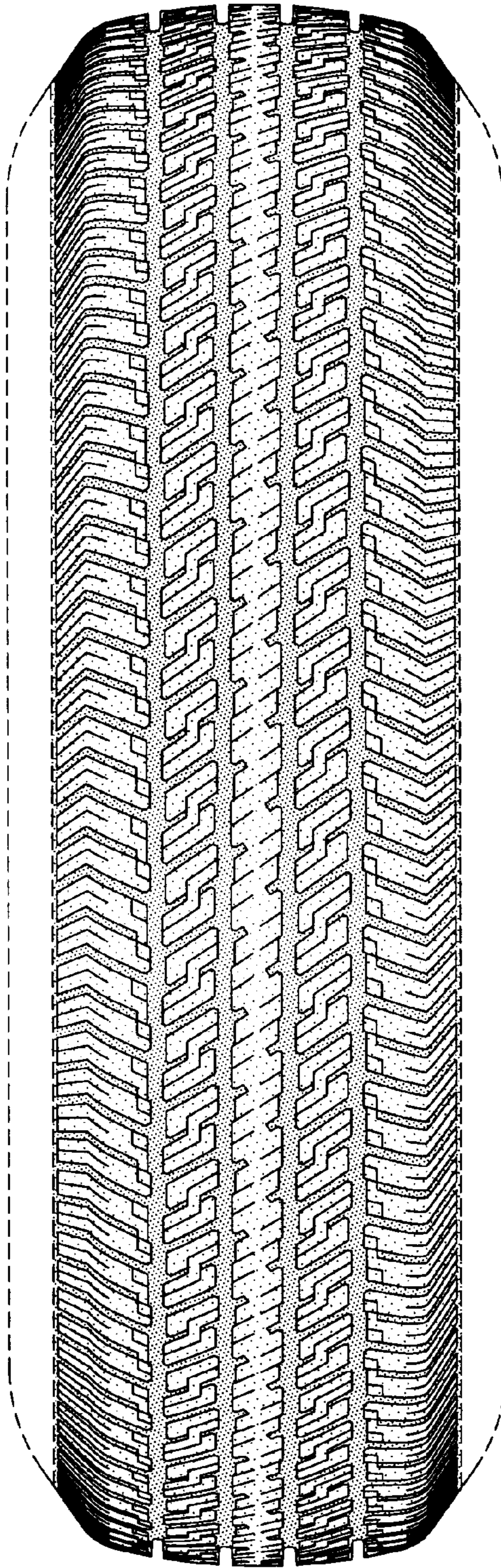

FIG-2

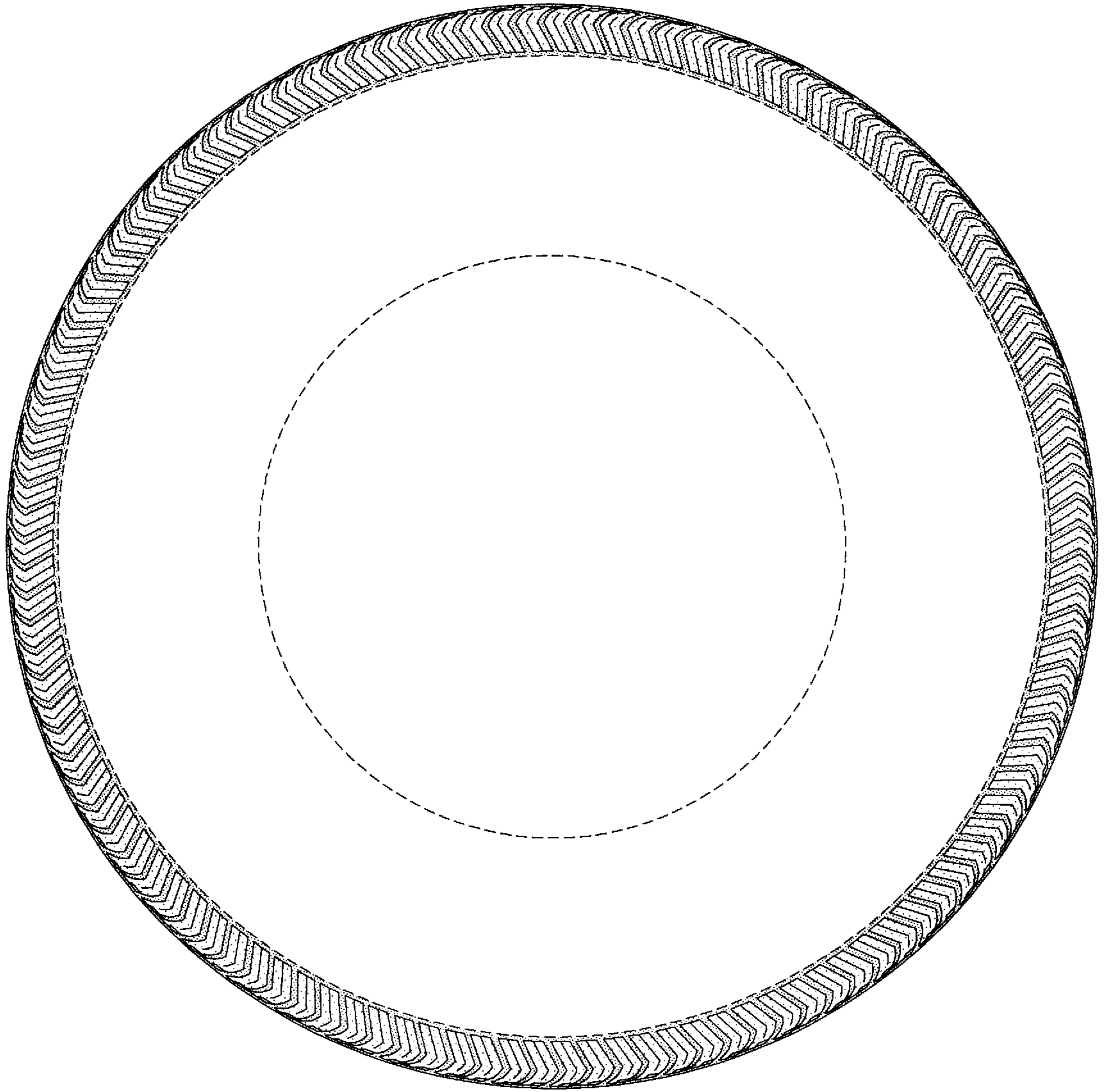

FIG-3

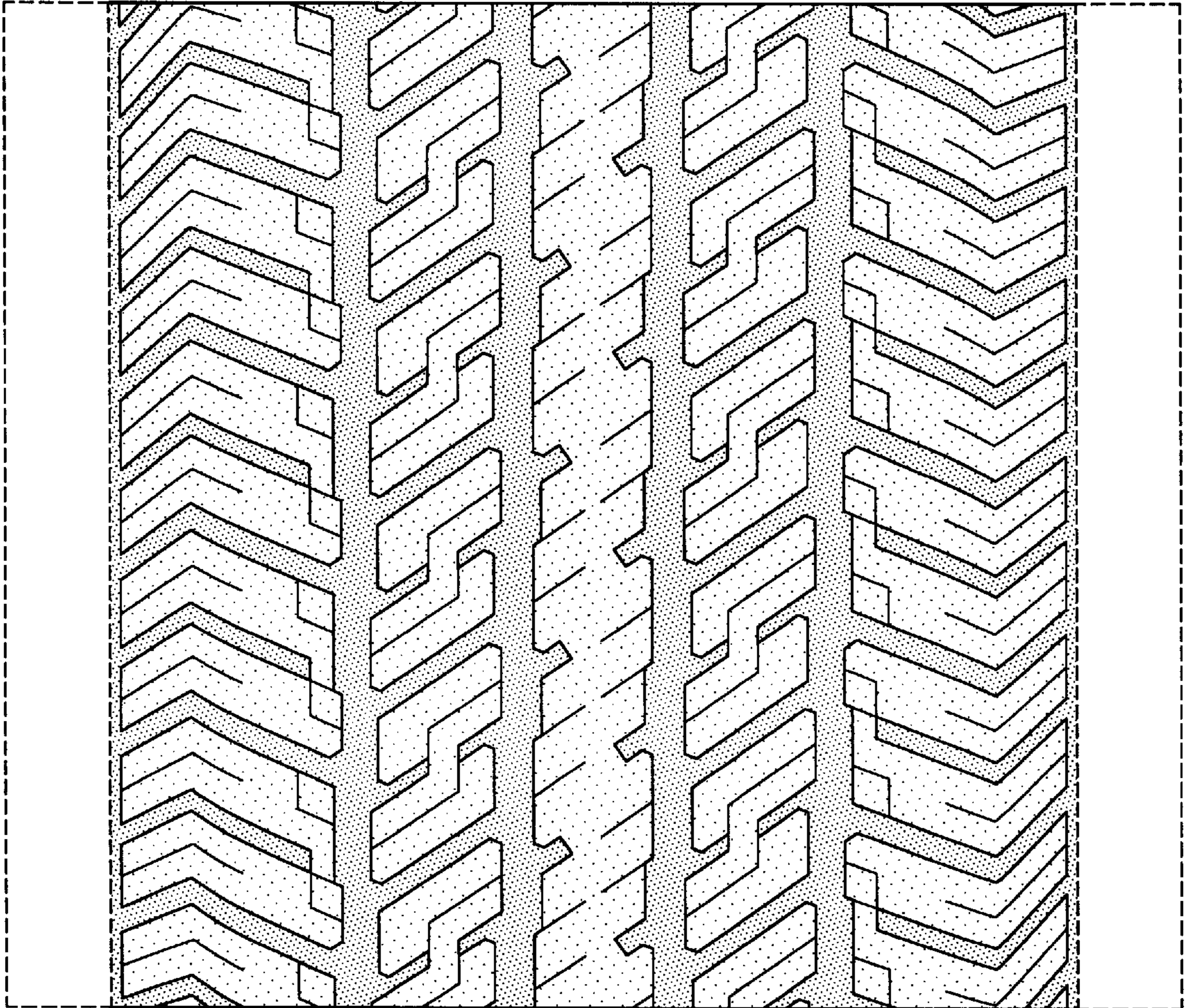

FIG-4