



US00D429925S

United States Patent [19] Harper

[11] **Patent Number: Des. 429,925**

[45] **Date of Patent: ** Aug. 29, 2000**

[54] **FURNITURE SUPPORT**

[76] Inventor: **Douglas Anthony Harper**, 24 Rosebery Avenue, London EC1R 4SX, United Kingdom

[**] Term: **14 Years**

[21] Appl. No.: **29/099,293**

[22] Filed: **Jan. 19, 1999**

[30] **Foreign Application Priority Data**

Jul. 2, 1998 [GB] United Kingdom 2076175

[51] **LOC (7) Cl.** **06-06**

[52] **U.S. Cl.** **D6/495**

[58] **Field of Search** D6/480-489, 495, D6/496, 497, 498, 499; 108/153.1, 155, 156, 157.1, 161; 248/188, 188.1, 188.7, 188.8

[56] **References Cited**

U.S. PATENT DOCUMENTS

D. 169,933	6/1953	Chapman	D6/487
D. 172,569	7/1954	Strinning	D6/487
3,389,666	6/1968	Bonatz	D6/491
4,569,496	2/1986	Fleishman	248/165
5,435,510	7/1995	Wey	248/188.1

Primary Examiner—Janice E. Seeger
Attorney, Agent, or Firm—Ladas & Parry

[57] **CLAIM**

The ornamental design for a furniture support, as shown and described.

DESCRIPTION

FIG. 1 is a perspective view of an embodiment of a furniture support showing my new design incorporating a wire, for connection to, for example, a table top by, for example, a boss, wherein a lower end of the furniture support may be connected to, for example, a static leg or castor;

FIG. 2 is a perspective view of a second embodiment of a furniture support showing my new design incorporating a strut in place of the wire of the embodiment of FIG. 1;

FIG. 3 is a perspective view of a typical boss for use of the embodiment of FIG. 1 or the embodiment of FIG. 2, shown in greater detail for the convenience of illustration;

FIG. 4 is a bottom view of a boss of FIG. 3, shown in greater detail for the convenience of illustration;

FIG. 5 is a bottom view of a four-legged table incorporating a first embodiment of my design;

FIG. 6 is a front view of the table of FIG. 5; and,

FIG. 7 is a side view of the table of FIG. 5.

The broken lines are for environmental purposes only and form no part of the claimed design.

1 Claim, 3 Drawing Sheets

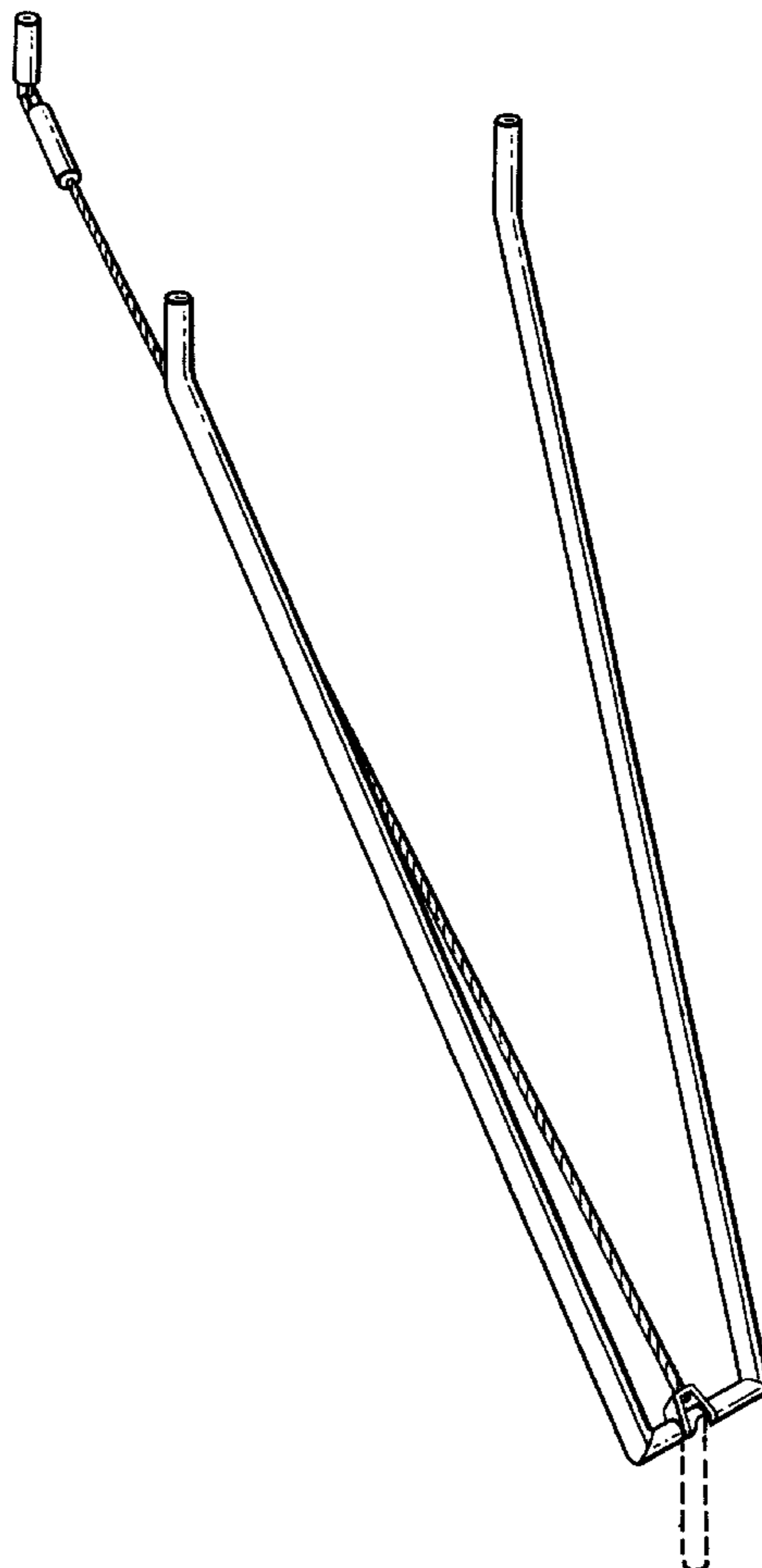

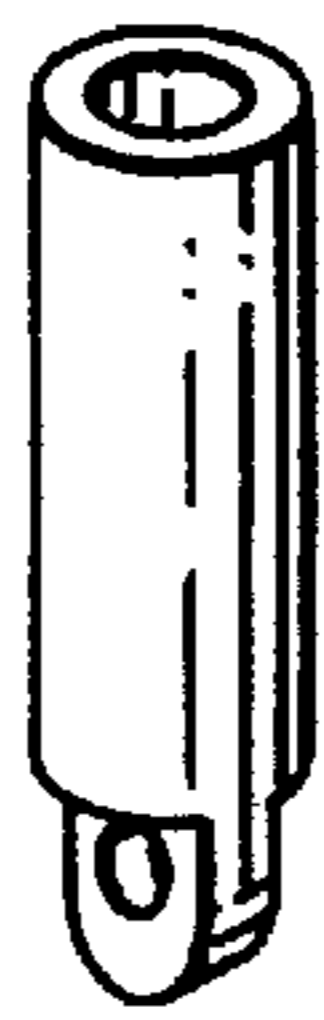
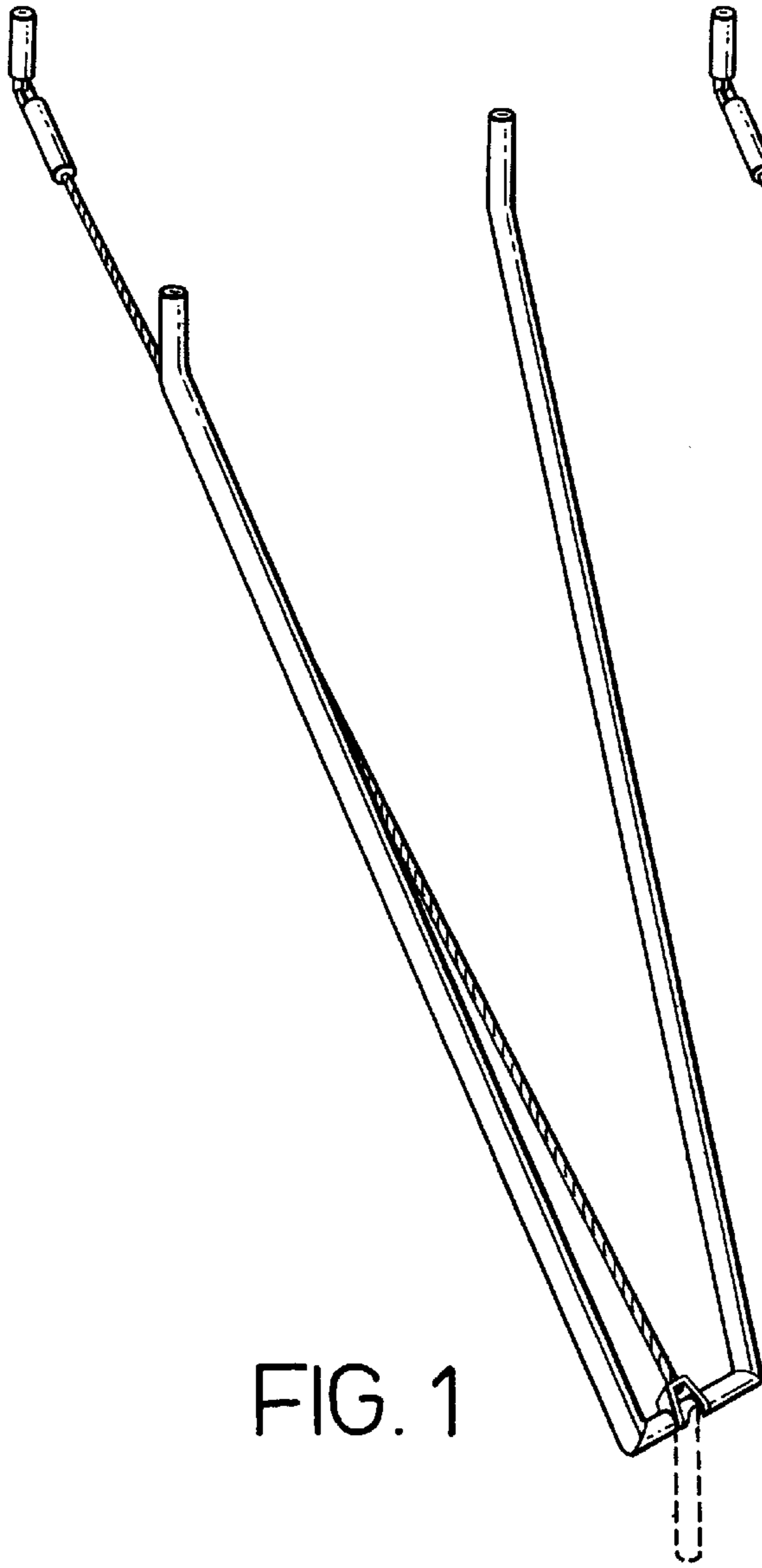

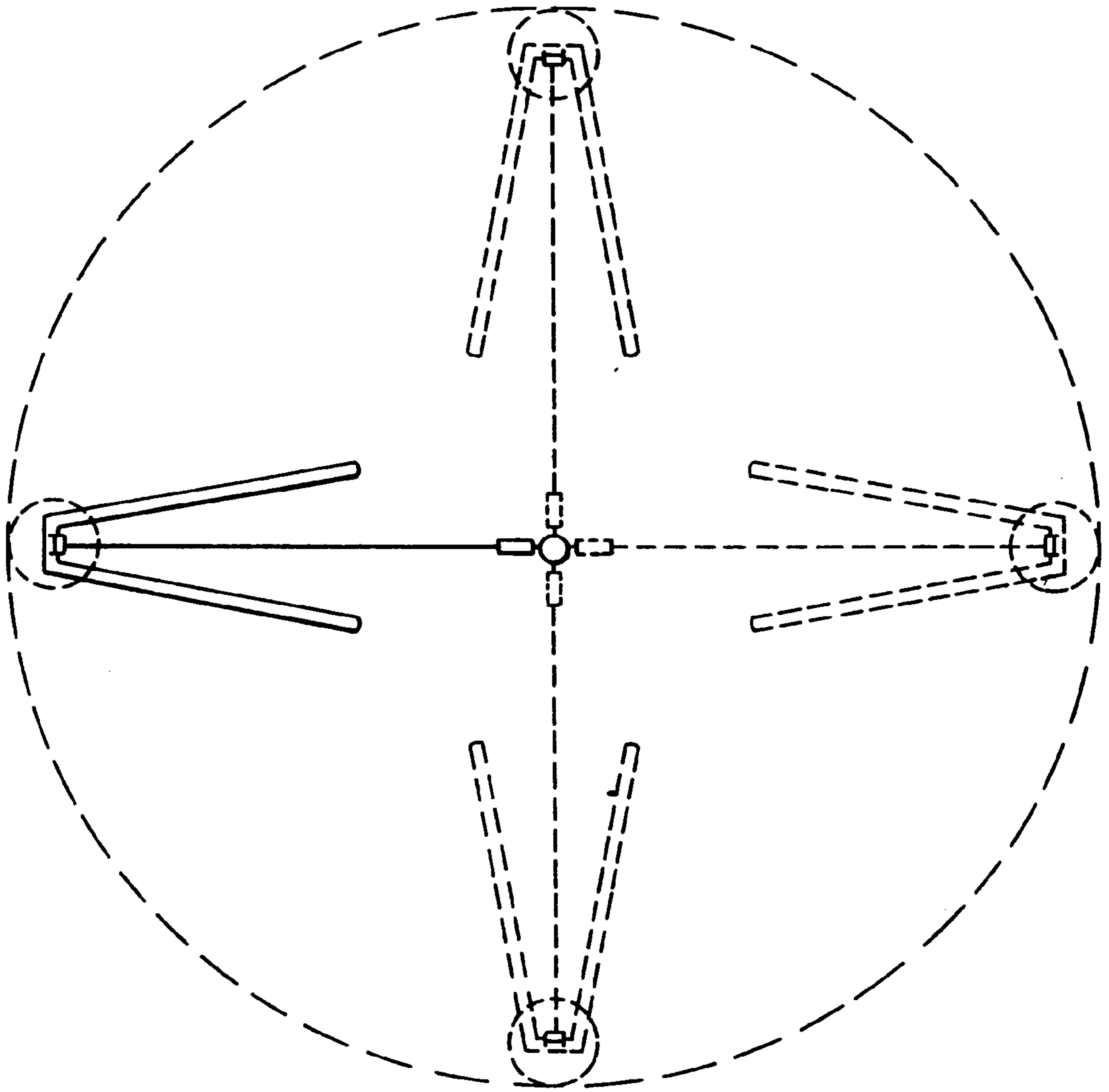

FIG. 5

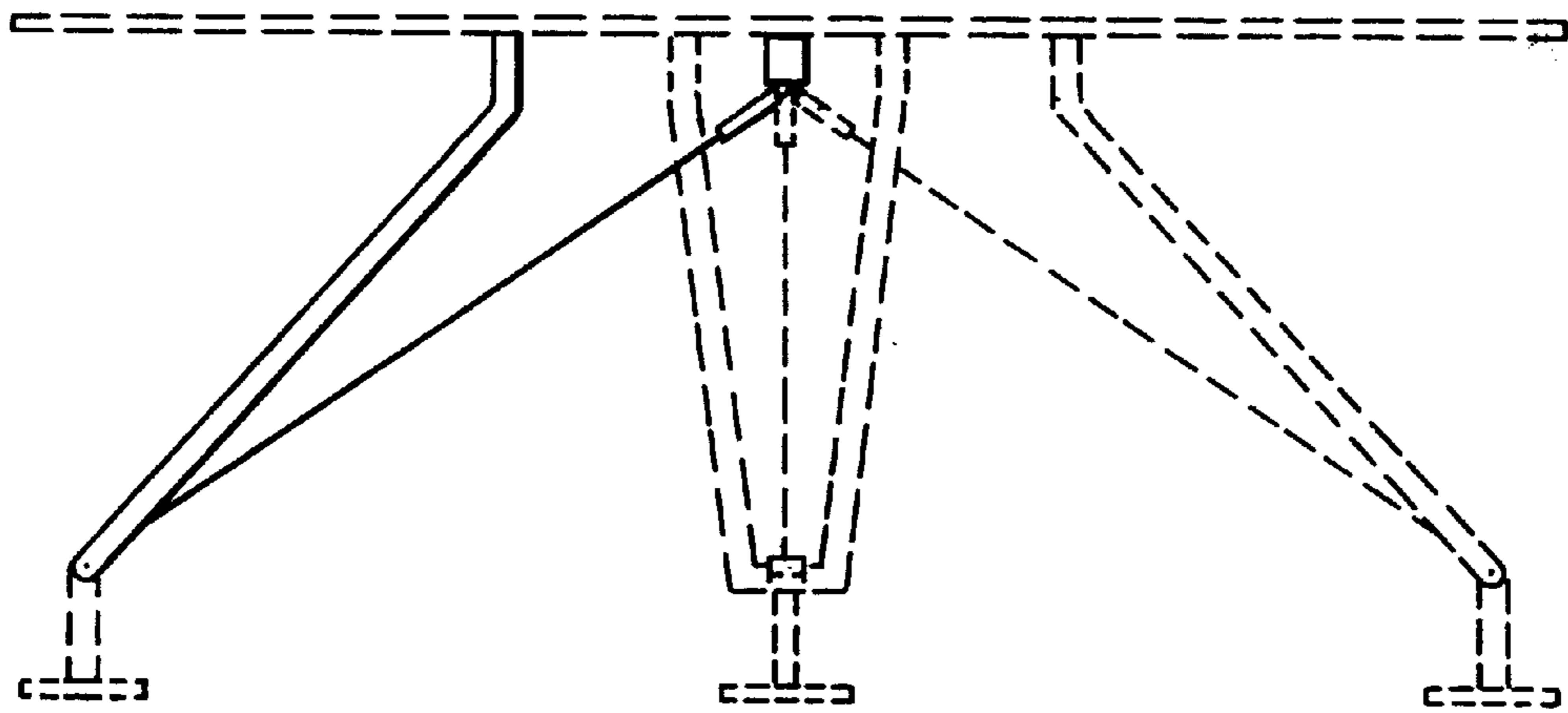

FIG. 6

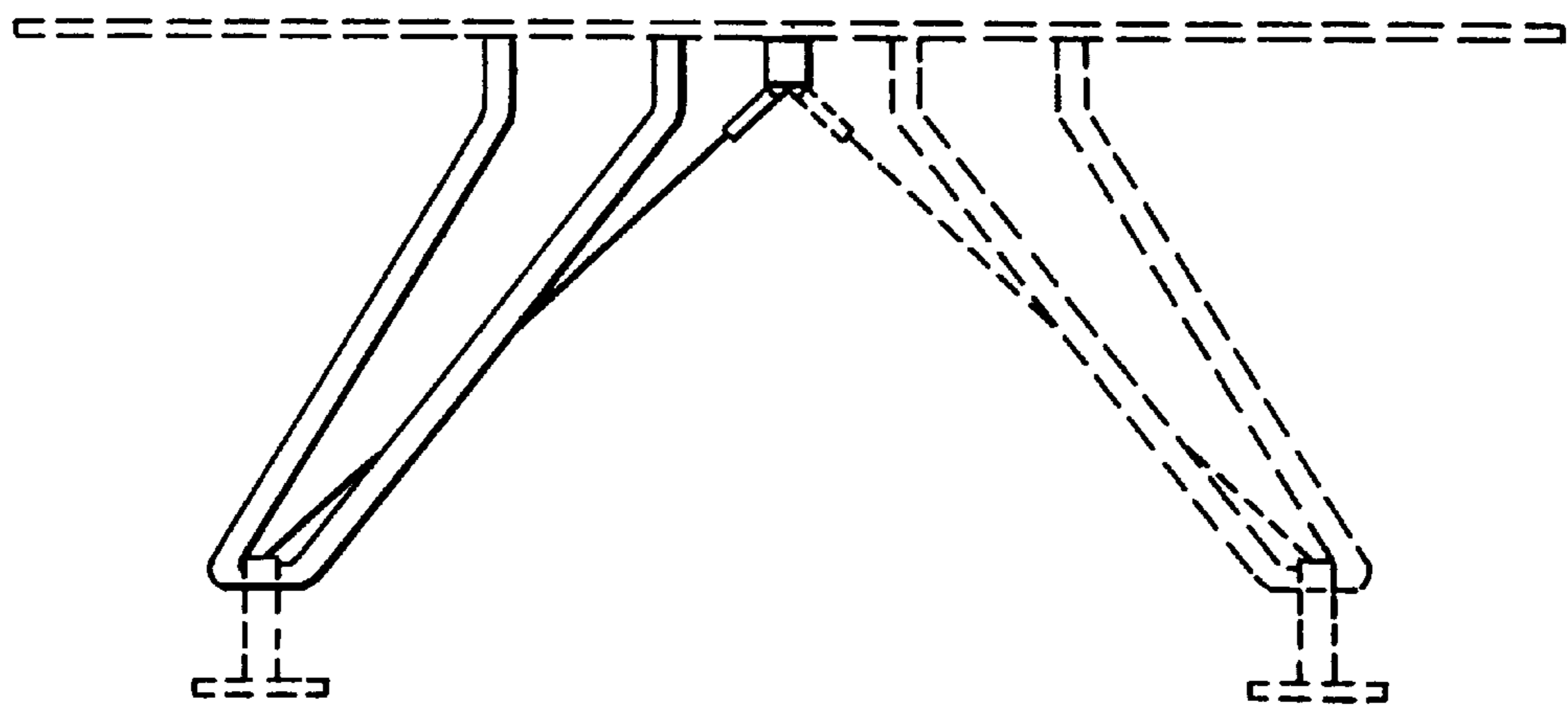

FIG. 7