



US00D429878S

United States Patent [19]

[11] **Patent Number: Des. 429,878**

Tsung-Ping

[45] **Date of Patent: ** Aug. 29, 2000**

[54] **SHOE INSERT**

D. 420,784 2/2000 Reicken D2/913
2,075,420 3/1937 Baas 12/116.8

[76] Inventor: **Chen Tsung-Ping**, No. 41, Alley 65,
Lane 200, Sec., 4, Kuang Fu Rd., Feng
Tien Village, Tien Wei Hsiang, Chang
Hua Hsien, Taiwan

Primary Examiner—Louis S. Zarfes
Assistant Examiner—Greg Andoll
Attorney, Agent, or Firm—Harrison & Egbert

[**] Term: **14 Years**

[57] **CLAIM**

[21] Appl. No.: **29/113,562**

I claim the ornamental design for a shoe insert, as shown and described.

[22] Filed: **Nov. 8, 1999**

DESCRIPTION

[51] **LOC (7) Cl.** **07-99**

FIG. 1 is an upper perspective view of a shoe insert showing my design.

[52] **U.S. Cl.** **D2/979**

FIG. 2 is a front view thereof;

[58] **Field of Search** D2/961, 913, 979;
12/114.2–117.4, 128 R–128 F

FIG. 3 is a back view thereof;

FIG. 4 is a side view thereof;

FIG. 5 is an opposite side view thereof;

FIG. 6 is a top view thereof; and,

FIG. 7 is a bottom view thereof.

[56] **References Cited**

U.S. PATENT DOCUMENTS

D. 134,832 1/1943 Mutch D2/979
D. 194,832 3/1963 Bebel D2/979
D. 286,948 12/1986 Graham D2/961

1 Claim, 4 Drawing Sheets

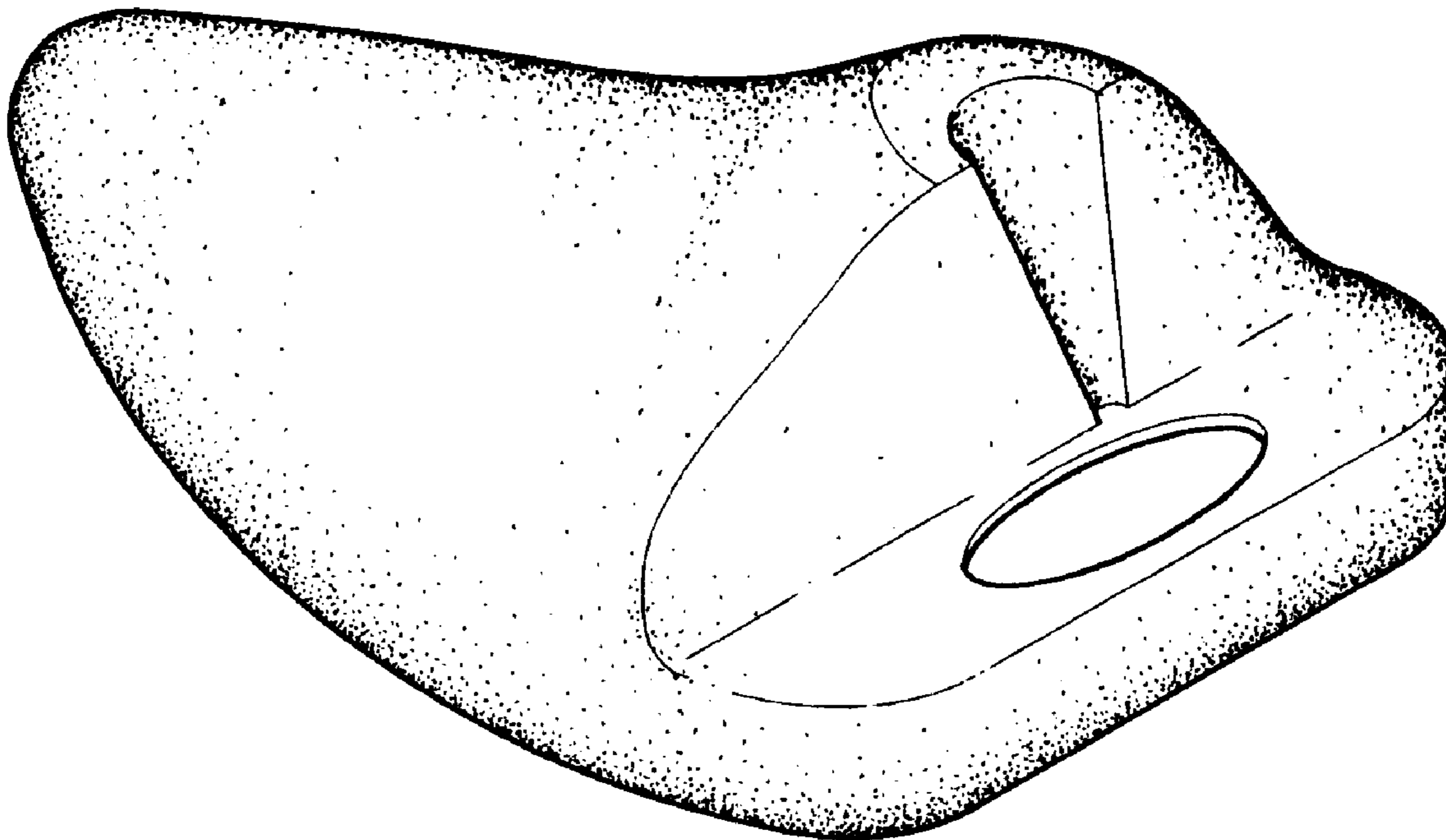

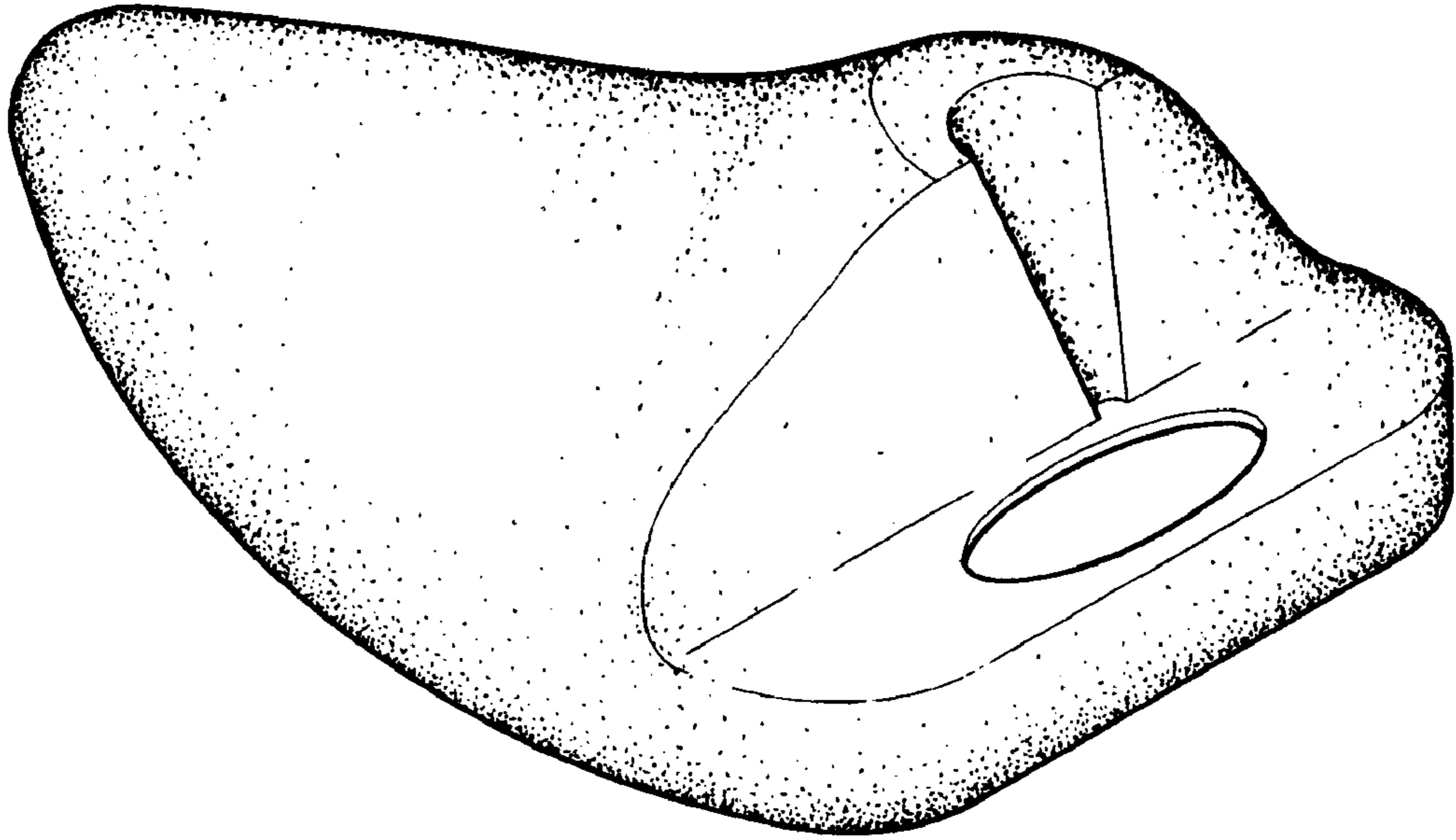

FIG. 1

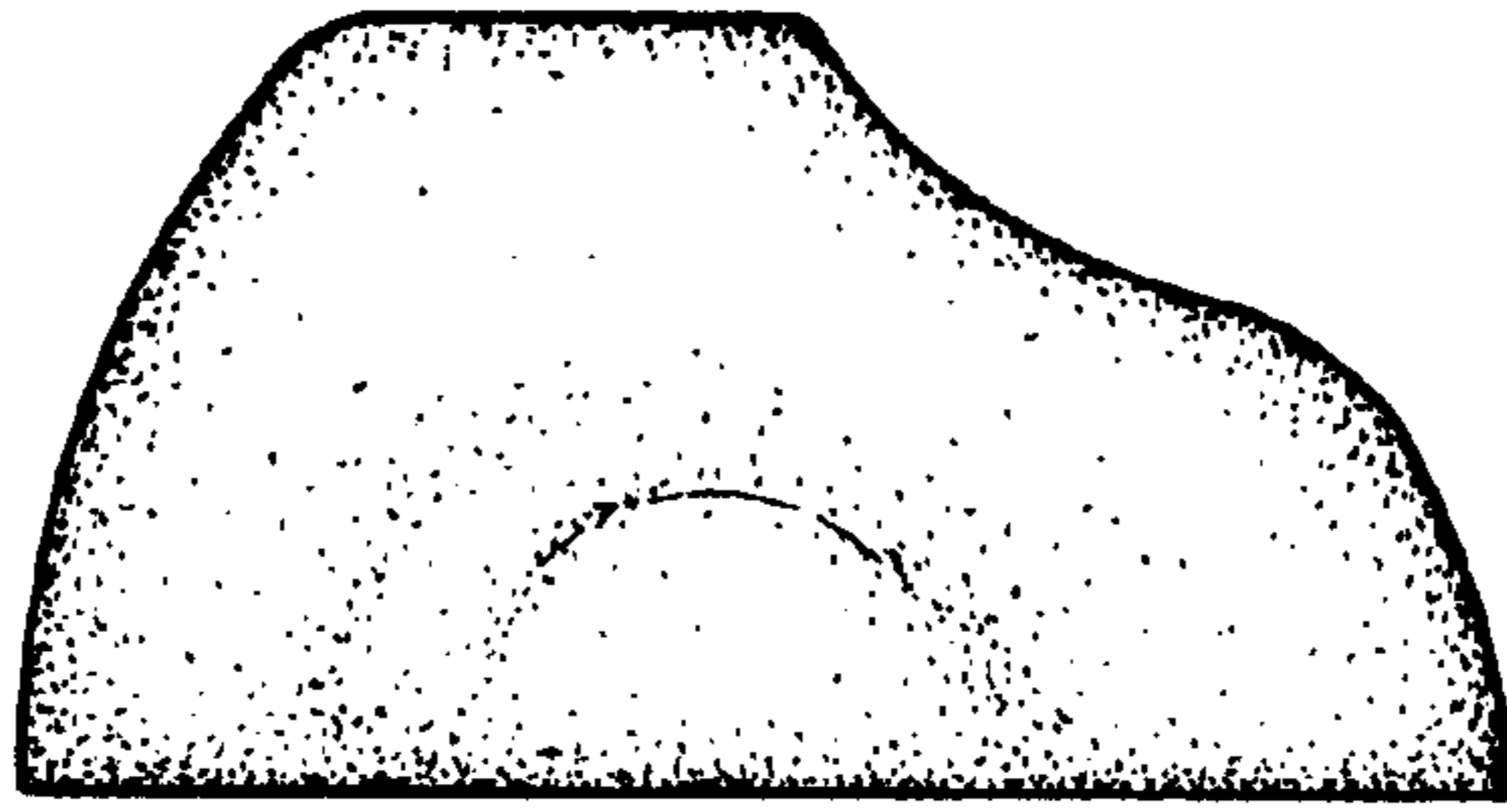

FIG. 2

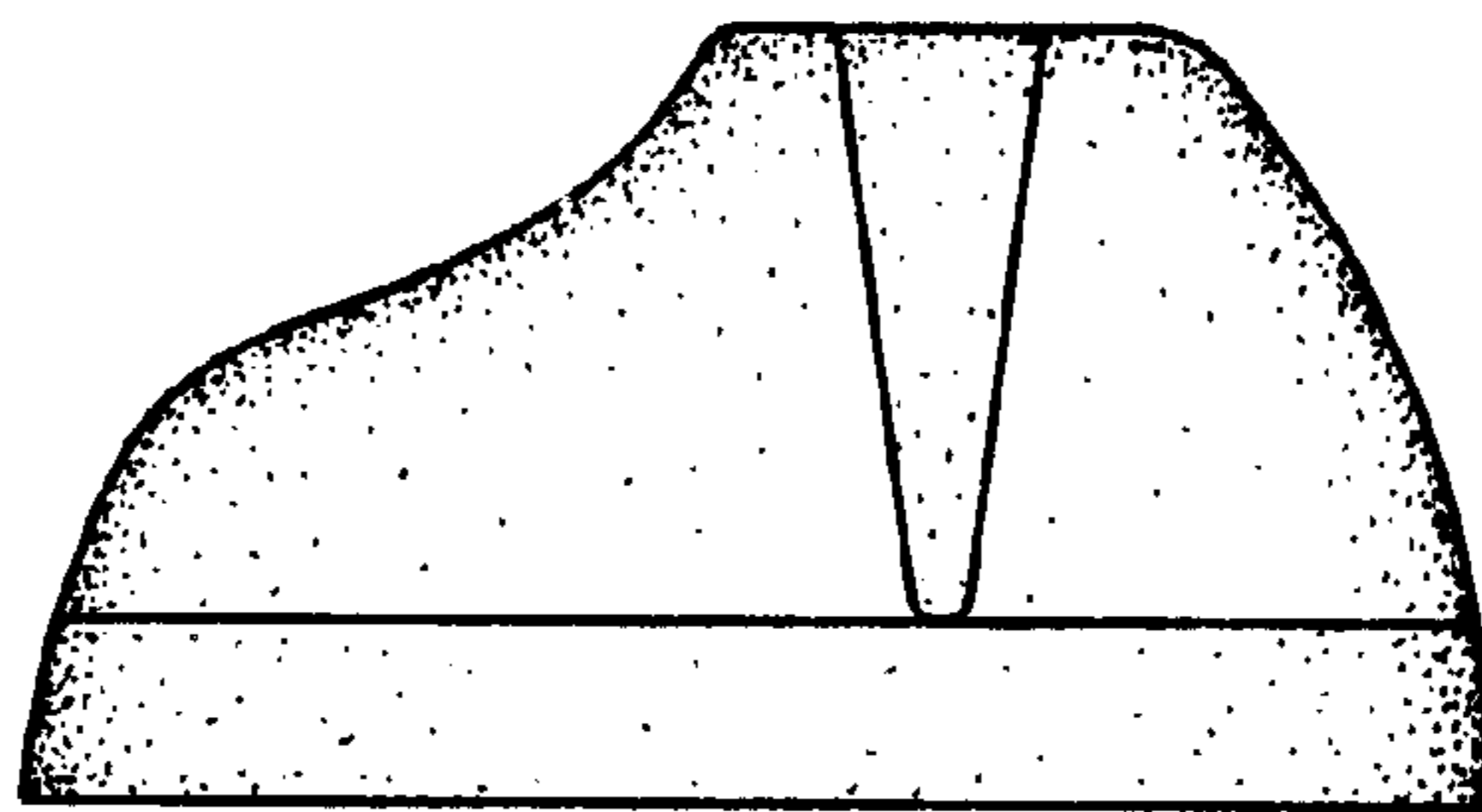

FIG. 3



FIG. 4



FIG. 5

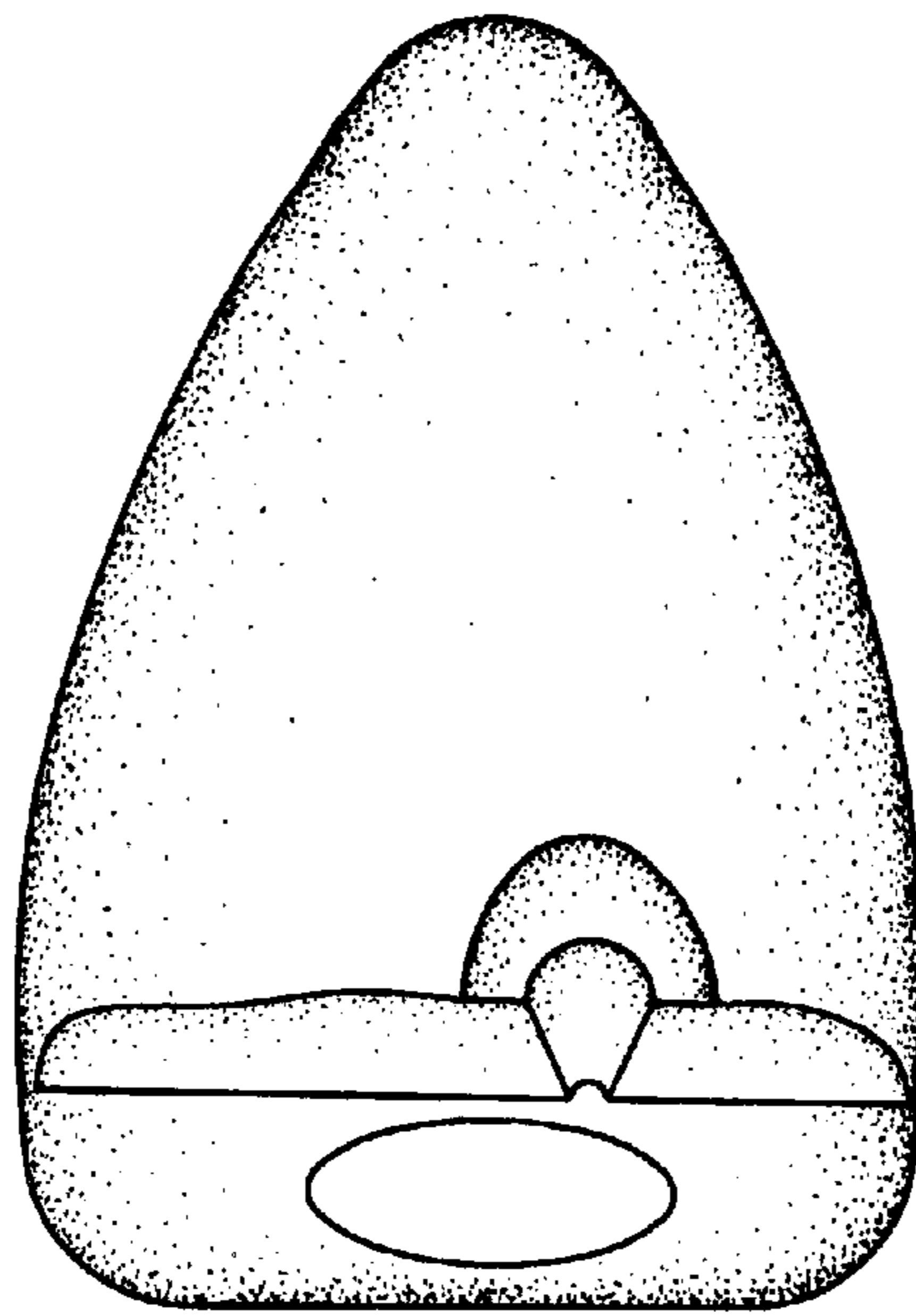

FIG. 6

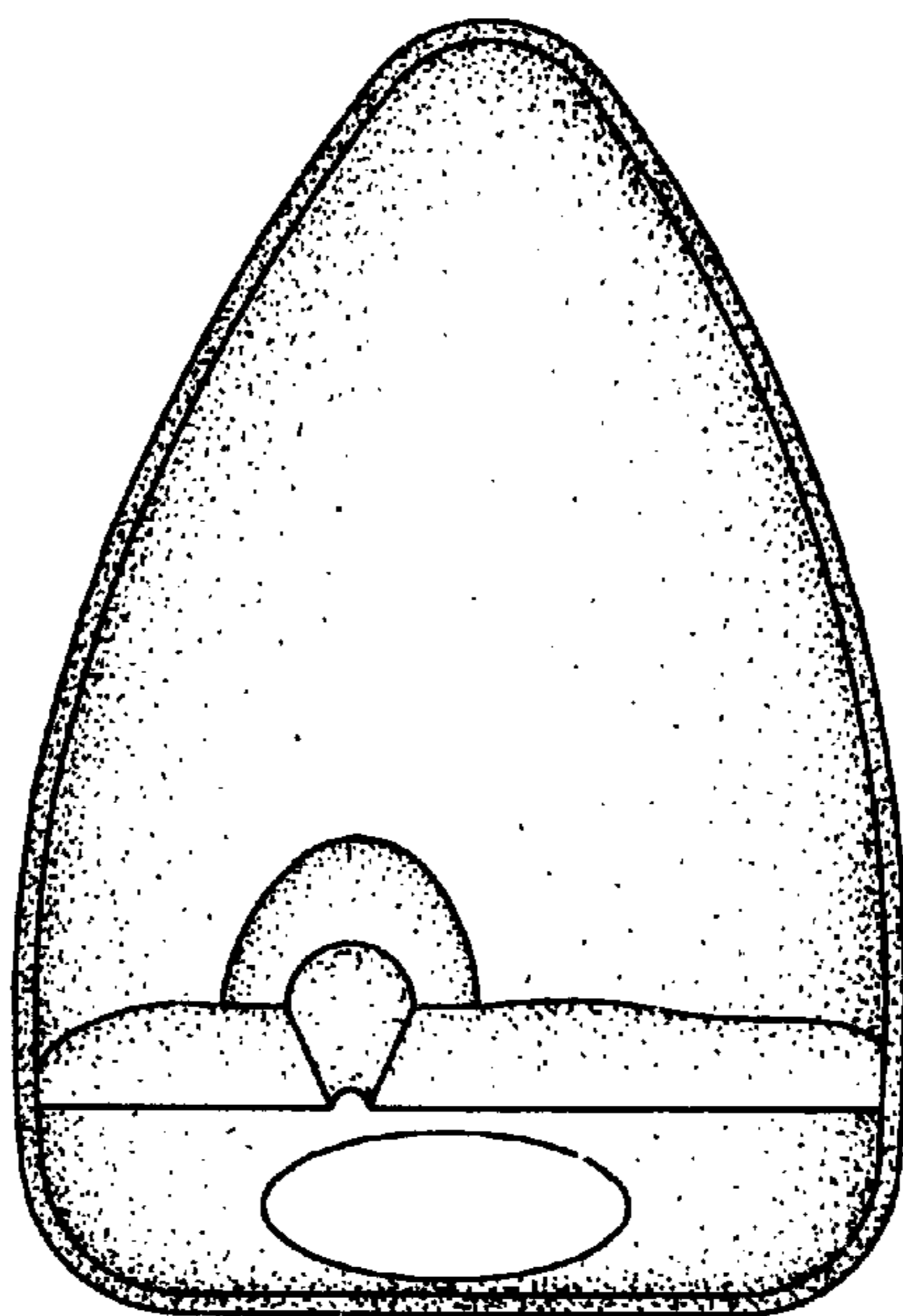

FIG. 7