



US00D429873S

United States Patent [19] Ritter et al.

[11] Patent Number: **Des. 429,873**
[45] Date of Patent: **** Aug. 29, 2000**

[54] FOOTWEAR

[75] Inventors: **Brett D. Ritter; Damon R. Butler; Barry Joseph McGeough**, all of Santa Barbara, Calif.

[73] Assignee: **Mark Thatcher**, Flagstaff, Ariz.

[**] Term: **14 Years**

[21] Appl. No.: **29/099,562**

[22] Filed: **Jan. 22, 1999**

4,300,294	11/1981	Ricken .	
4,314,412	2/1982	Anderson et al. .	
4,333,247	6/1982	Marinelli .	
4,411,077	10/1983	Slavitt .	
4,446,633	5/1984	Scheinhaus et al. .	
4,753,022	6/1988	Gasborro .	
4,793,075	12/1988	Thatcher	36/11.5
4,813,162	3/1989	Harris .	
4,817,302	4/1989	Saltsman	36/11.5
4,869,000	9/1989	York, Jr. .	
4,967,750	11/1990	Cherniak .	
5,438,767	8/1995	Stein .	

Related U.S. Application Data

- [63] Continuation-in-part of application No. 09/196,977, Nov. 20, 1998.
- [51] LOC (7) Cl. **02-04**
- [52] U.S. Cl. **D2/916; D2/951; D2/953; D2/957**
- [58] Field of Search D2/896-899, 916-927, D2/947-960, 969, 972-975, 978; 36/7.1 R, 7.2, 7.3, 7.5-7.7, 8.1-8.4, 10, 11, 11.5, 50.1, 94, 96, 100-107, 110, 112-114, 155, 160-163

References Cited

U.S. PATENT DOCUMENTS

D. 384,494	10/1997	Clancy	D2/916
D. 385,094	10/1997	Hardigan	D2/969
D. 387,893	12/1997	Bathum	D2/969
D. 405,949	2/1999	Bathum	D2/970
D. 409,825	5/1999	Greenberg	D2/953
1,884,301	10/1932	Shaft .	
2,126,094	8/1938	Daniels .	
2,788,591	4/1957	Gibson .	
2,862,311	12/1958	Ellis .	
4,200,997	5/1980	Scheinhaus et al.	36/11.5

OTHER PUBLICATIONS

Nike Footwear Catalog, p. 121, Men's AGC Water Sport Sandals, Dec. 1997.
Advertisement for Nine West "Terrence", "Kelman" & "Neilson" women's sandals, (publication unknown).

Primary Examiner—Louis S. Zarfaz
Assistant Examiner—Gregory Andoll
Attorney, Agent, or Firm—Juettner Pyle & Piontek

CLAIM

The ornamental design for footwear, as shown and described.

DESCRIPTION

FIG. 1 is a front, lateral side perspective view;
FIG. 2 is a lateral side elevational view thereof;
FIG. 3 is a top plan view thereof;
FIG. 4 is a front, medial side perspective view thereof;
FIG. 5 is a medial elevational view thereof,
FIG. 6 is a rear, lateral side perspective view thereof;
FIG. 7 is a front elevational view thereof;
FIG. 8 is a bottom plan view thereof;
FIG. 9 is a rear, medial side perspective view thereof; and,
FIG. 10 is a rear elevational view thereof.

1 Claim, 4 Drawing Sheets

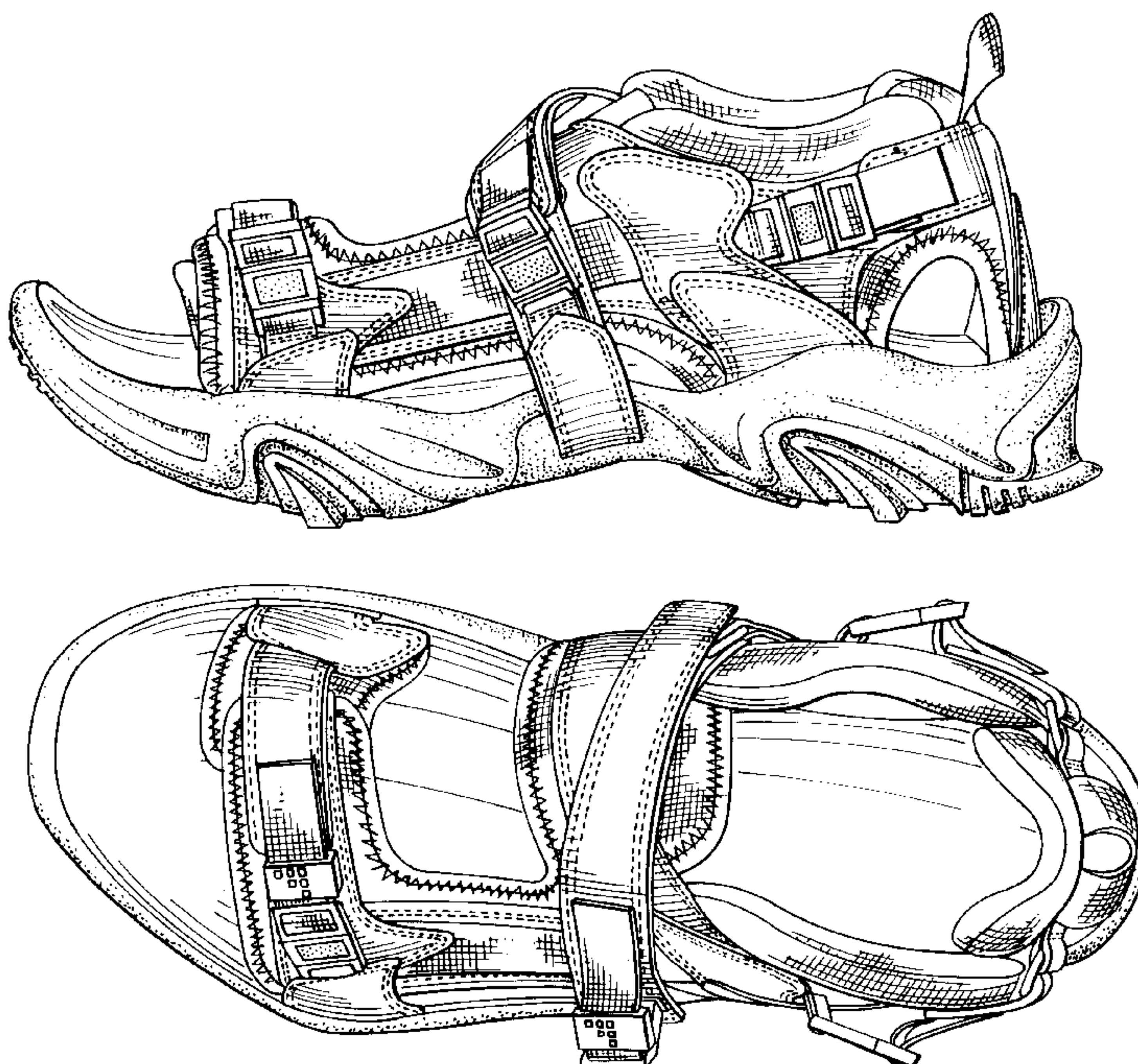

FIG. 1

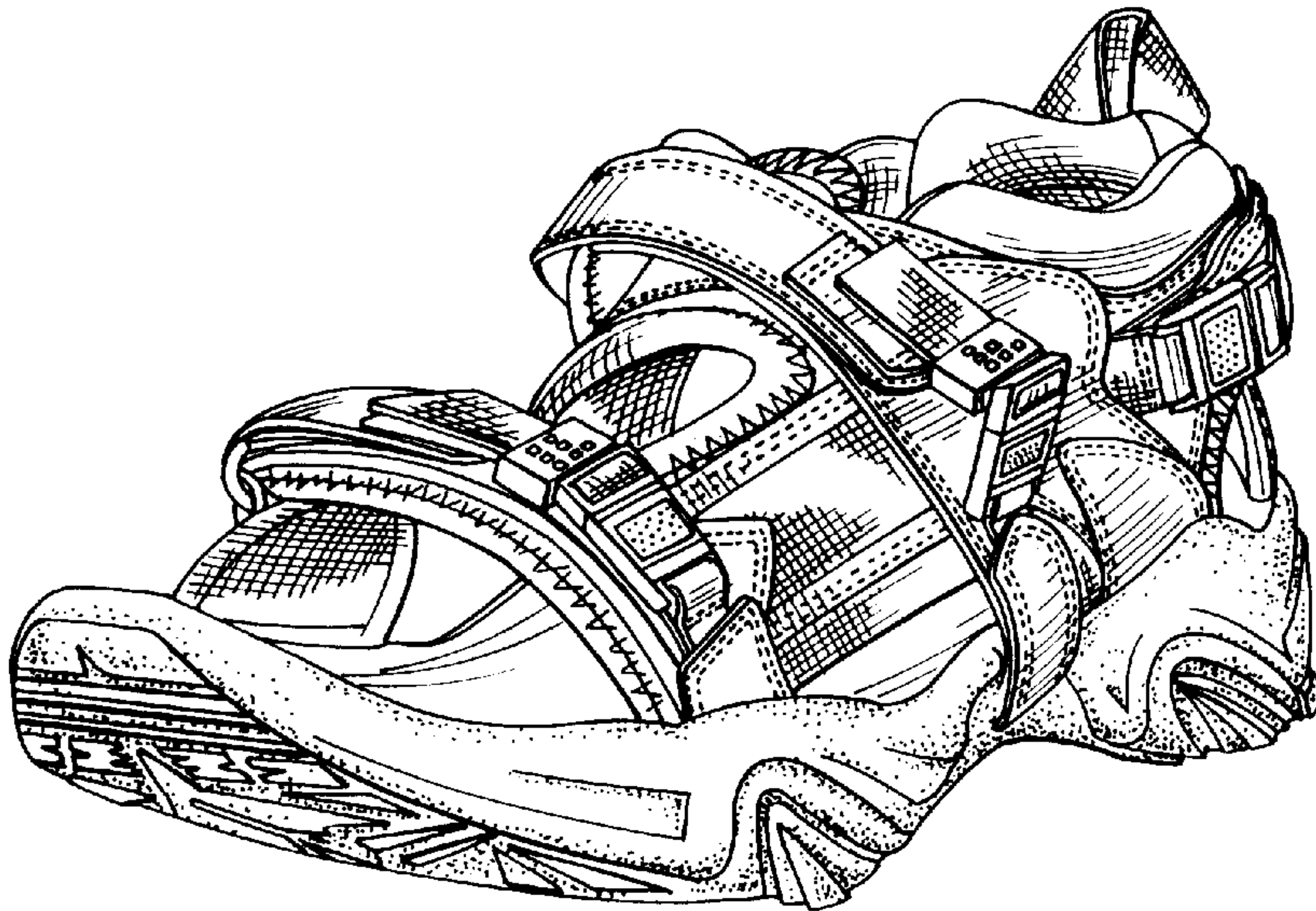

FIG. 2



FIG. 3

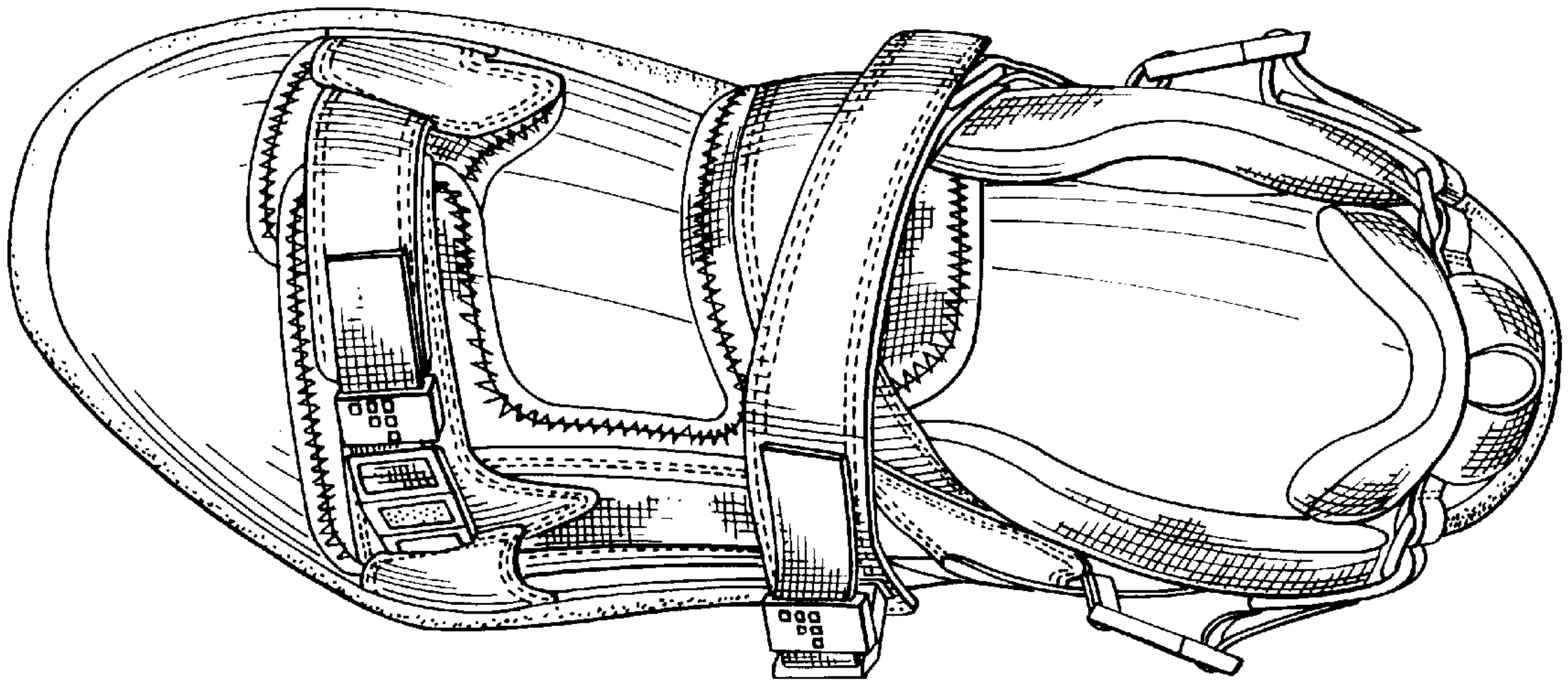
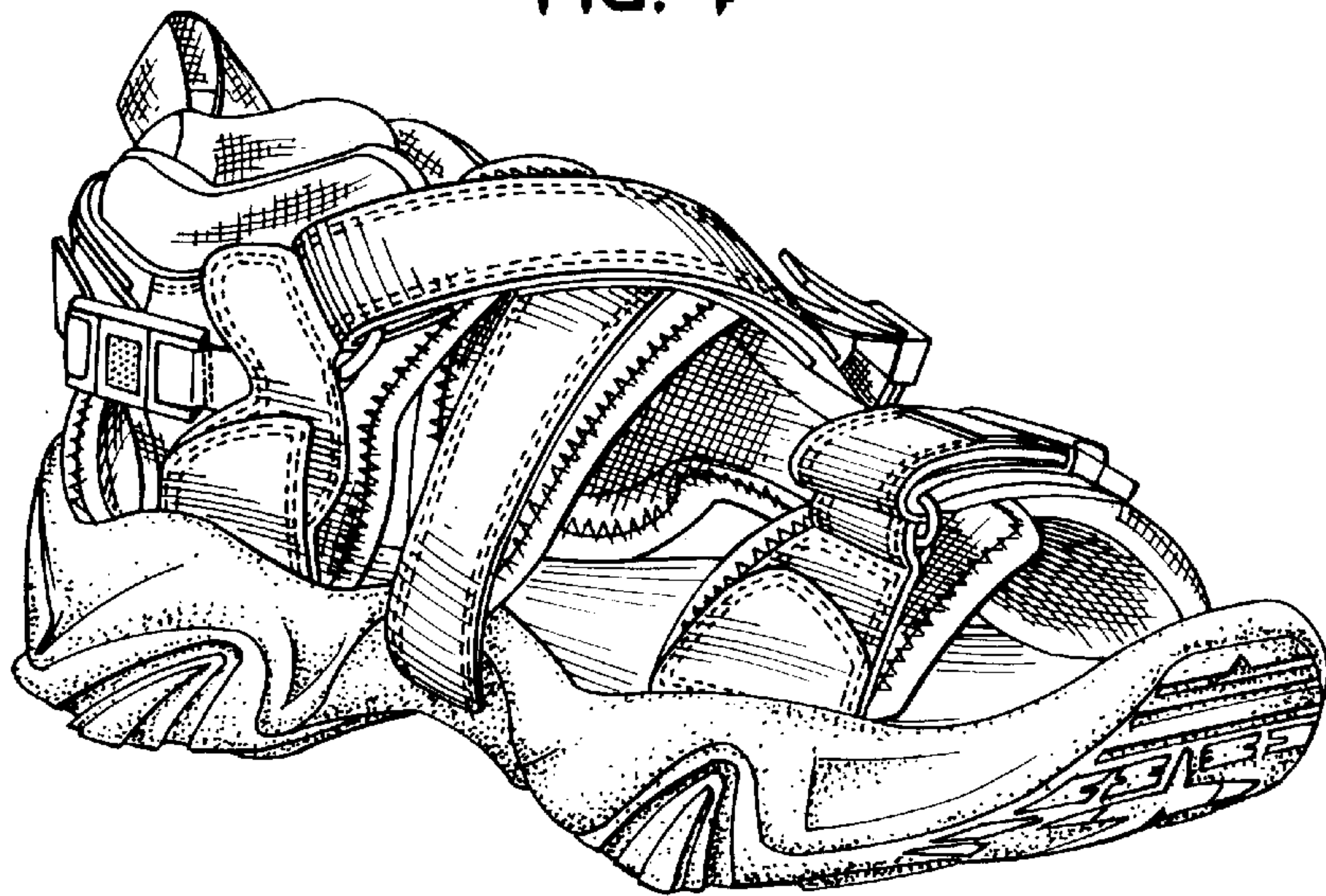

FIG. 4



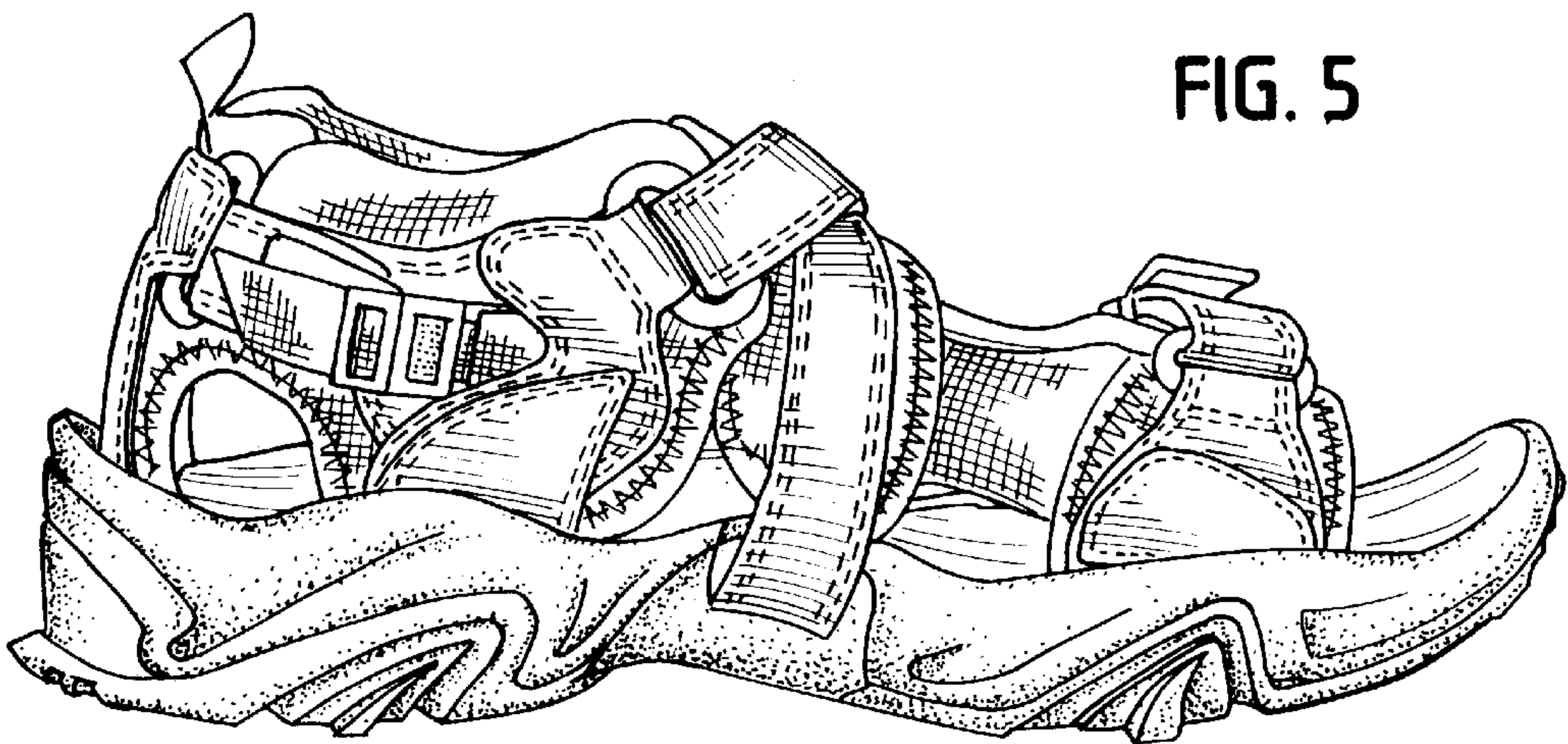

FIG. 5

FIG. 6

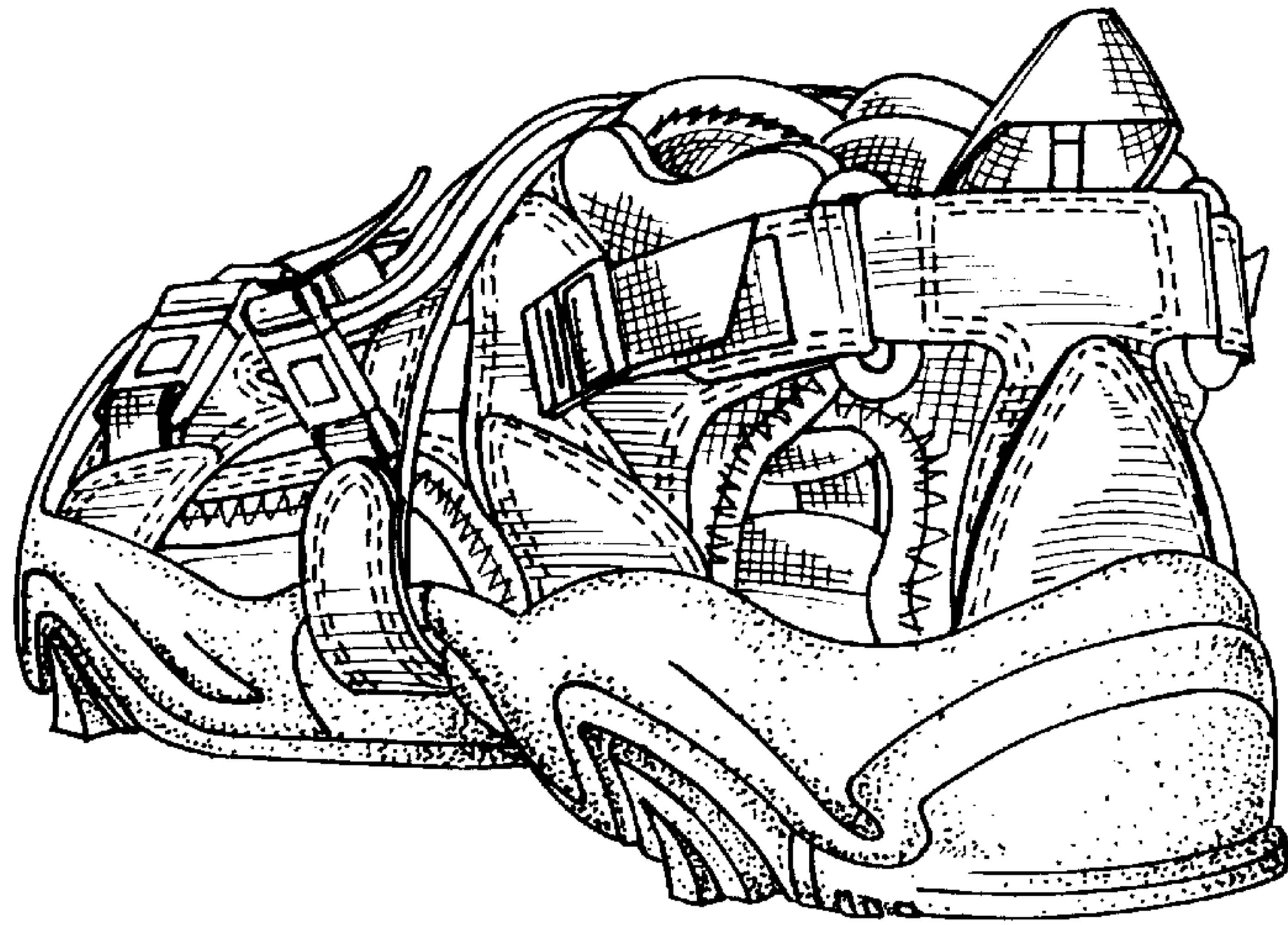

FIG. 7

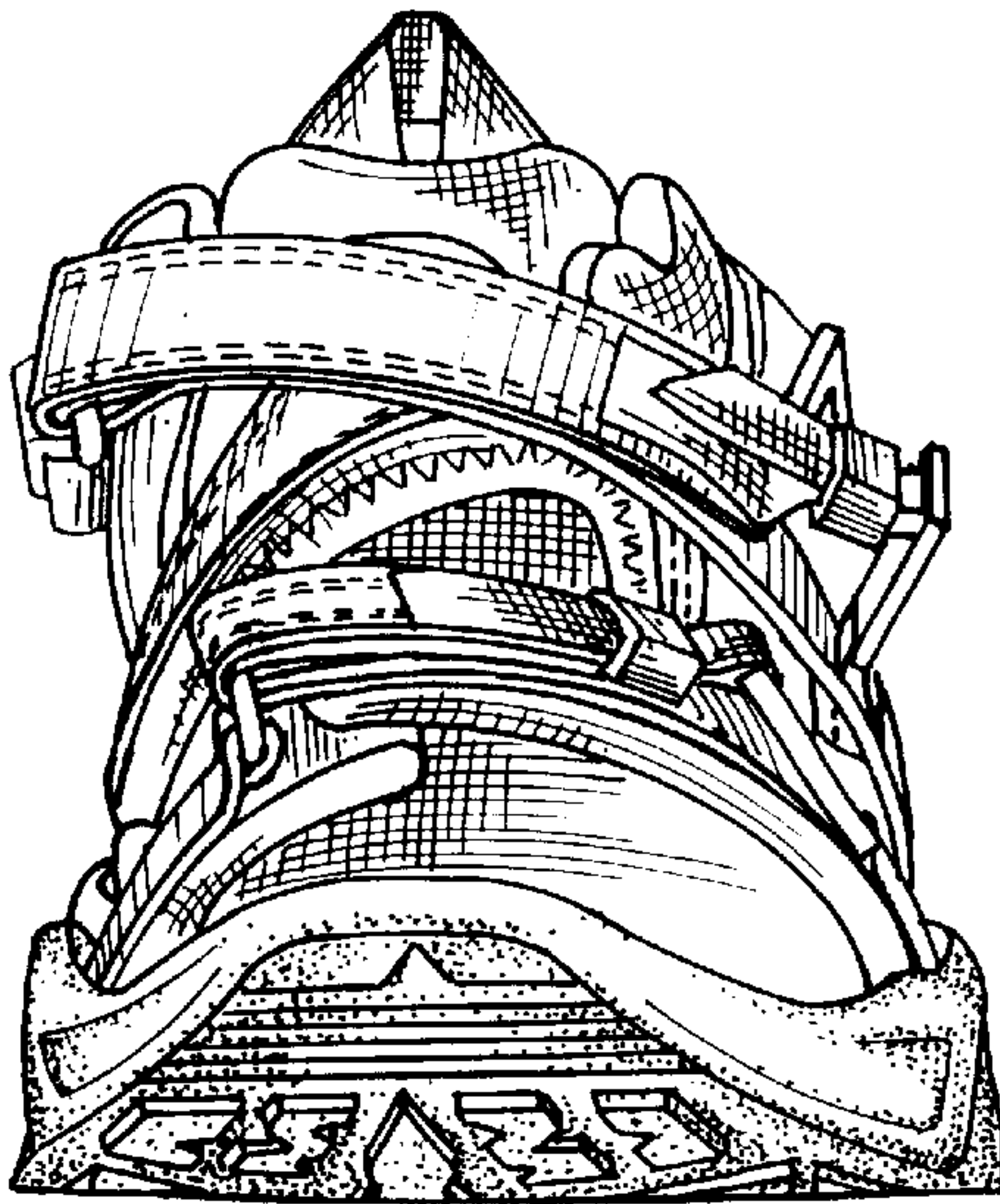

FIG. 8

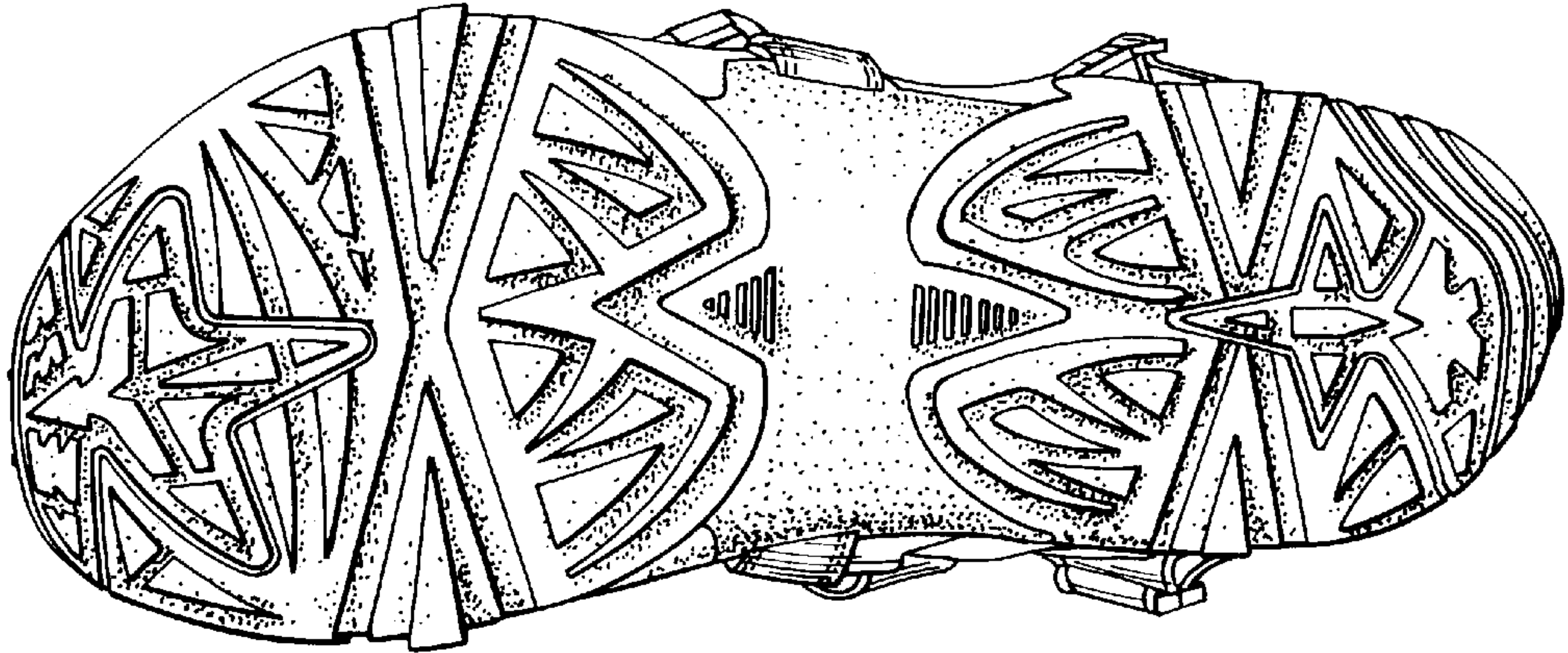

FIG. 9

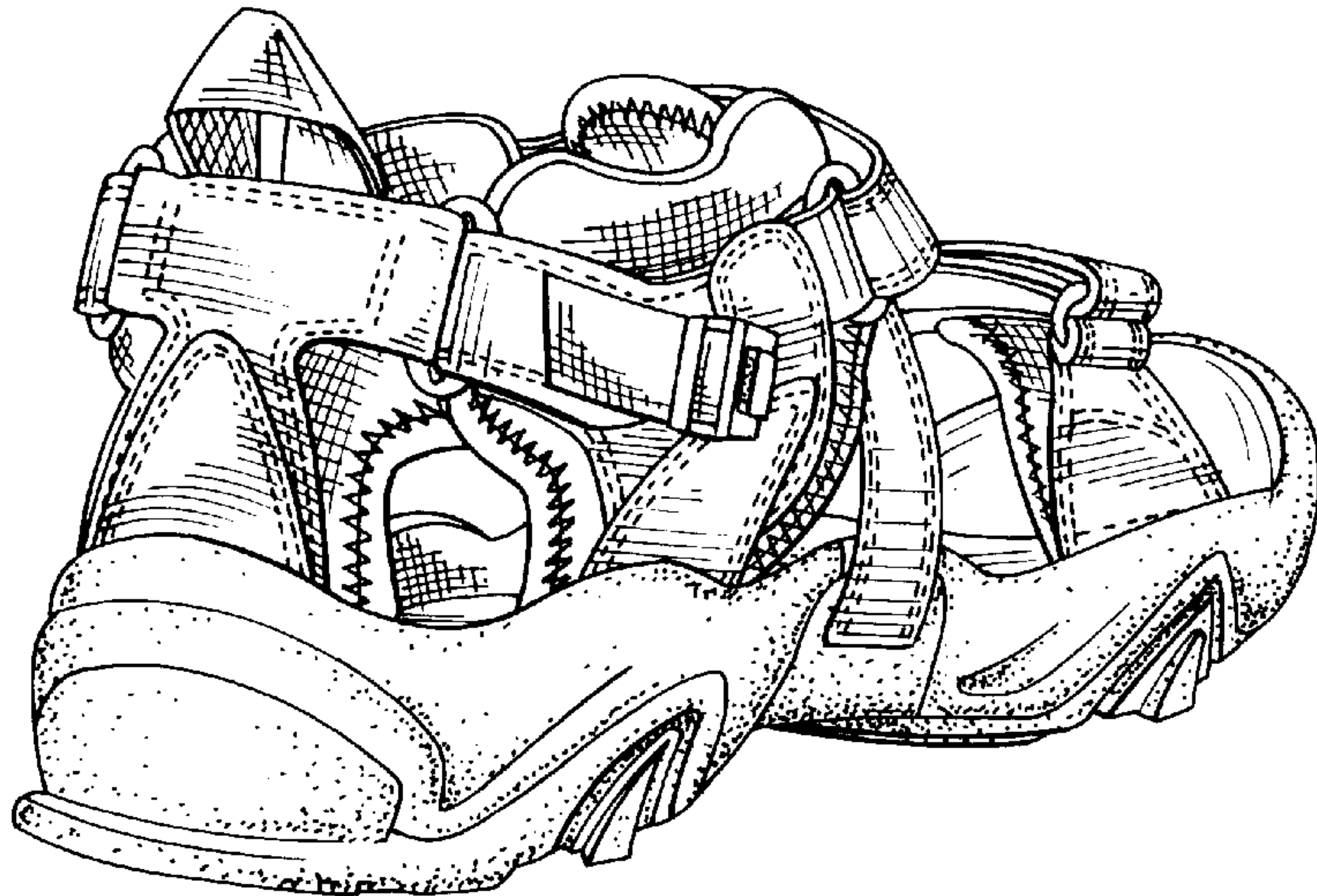

FIG. 10

