



US00D429843S

# United States Patent [19] Calos

[11] **Patent Number: Des. 429,843**

[45] **Date of Patent: \*\* Aug. 22, 2000**

[54] **ARM FOR LIGHTING FIXTURE**

[75] Inventor: **Antonio Garcia Calos**, Alacuas, Spain

[73] Assignee: **Davoil, Inc.**, Fort Worth, Tex.

[\*\*] Term: **14 Years**

[21] Appl. No.: **29/098,626**

[22] Filed: **Jan. 4, 1999**

[51] **LOC (7) Cl.** ..... **26-99**

[52] **U.S. Cl.** ..... **D26/145**

[58] **Field of Search** ..... D26/80-92, 142,  
D26/152, 153, 155; 362/147, 431, 432,  
404-408

D. 66,118 12/1924 Goddard ..... D26/155  
 D. 69,746 3/1926 Crowell ..... D26/142  
 D. 125,564 3/1941 Elting ..... D26/142  
 D. 206,385 12/1966 Davis, Jr. .... D26/145

*Primary Examiner*—Susan J. Lucas  
*Attorney, Agent, or Firm*—Felsman, Bradley, Vaden, Gunter & Dillon, LLP

### [57] CLAIM

The ornamental design for the arm for lighting fixture, as shown and described.

### DESCRIPTION

FIG. 1 is a top view of the arm for lighting fixture;  
 FIG. 2 is a bottom view of the arm for lighting fixture;  
 FIG. 3 is a left side view of the arm for lighting fixture,  
 wherein the right side is a mirror image thereof;  
 FIG. 4 is a front view of the arm for lighting fixture; and,  
 FIG. 5 is a back view of the arm for lighting fixture.

[56] **References Cited**

U.S. PATENT DOCUMENTS

D. 53,012 2/1919 Maerz ..... D26/142  
 D. 53,475 6/1919 Westphal ..... D26/142

**1 Claim, 2 Drawing Sheets**

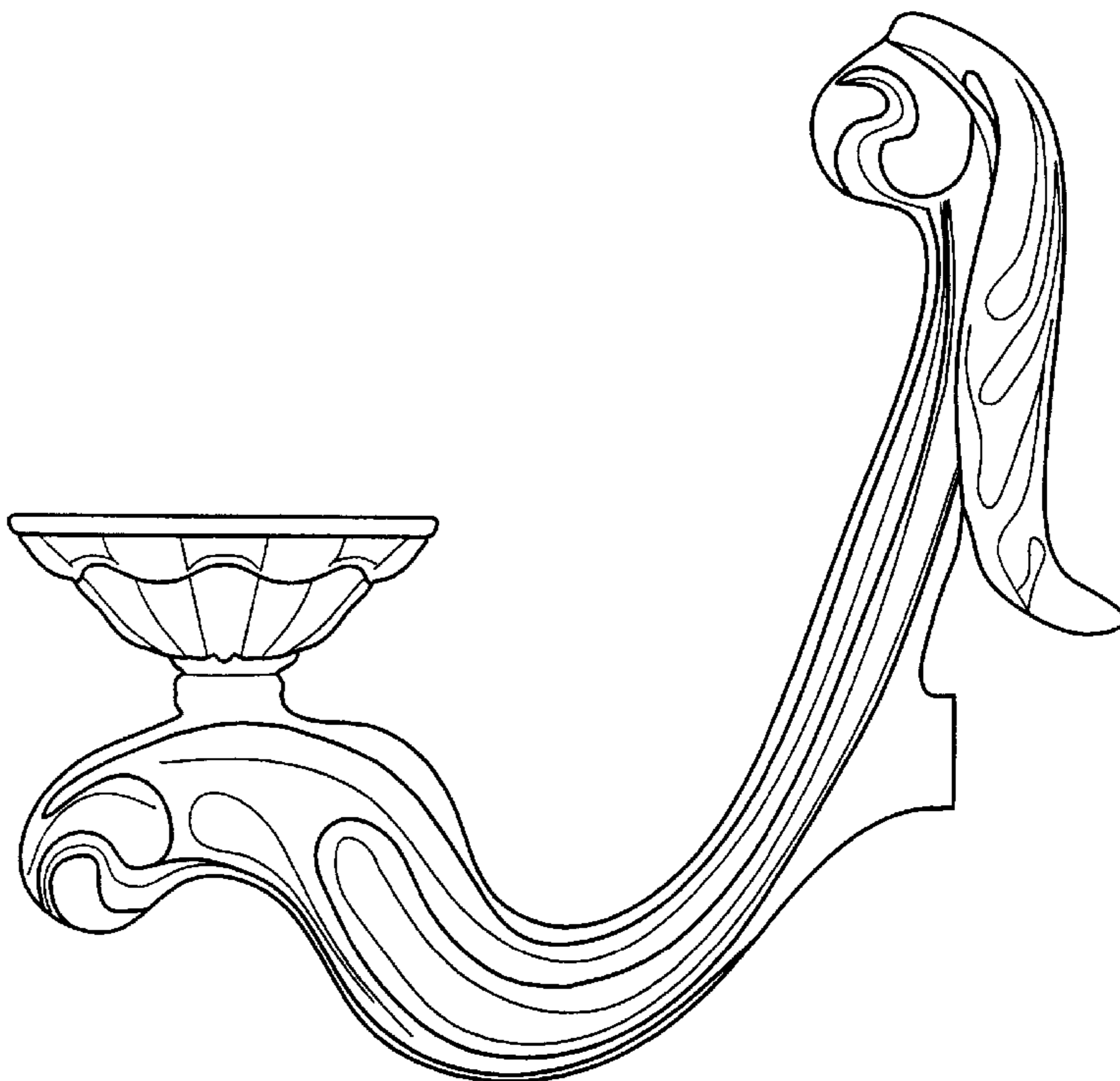
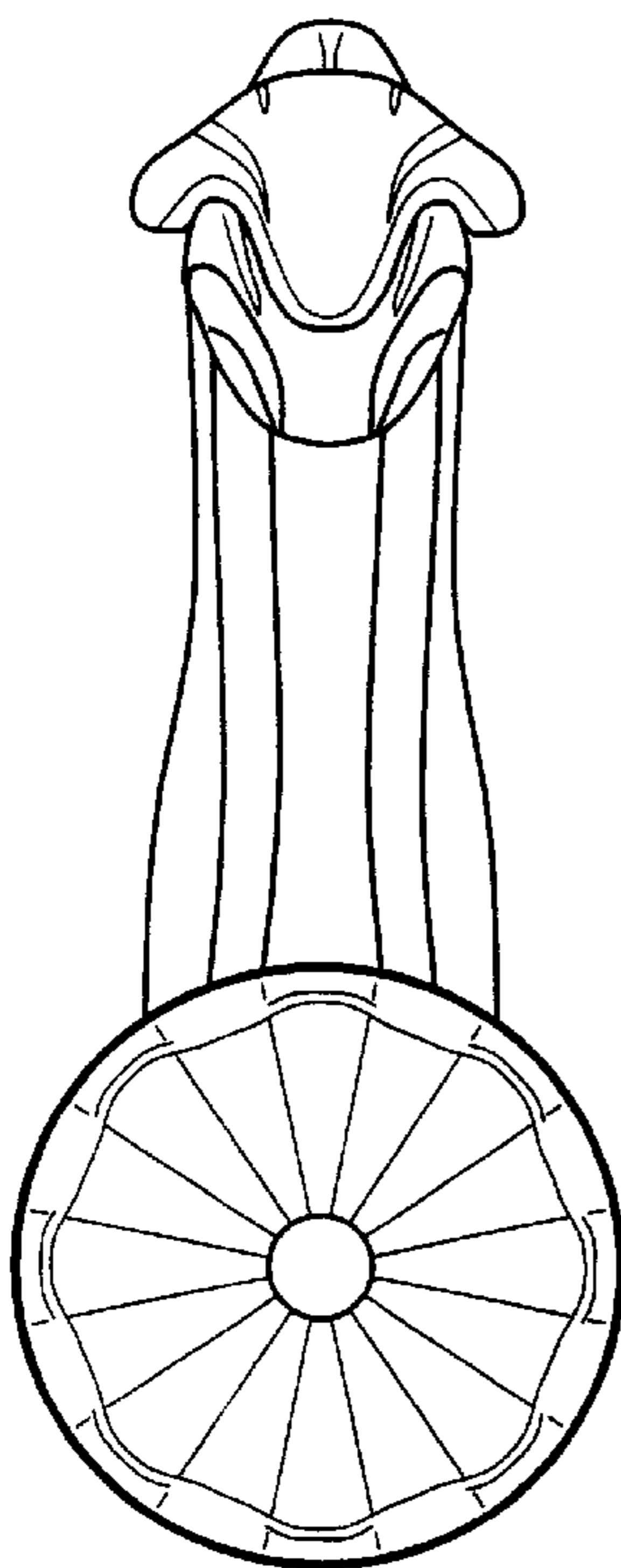

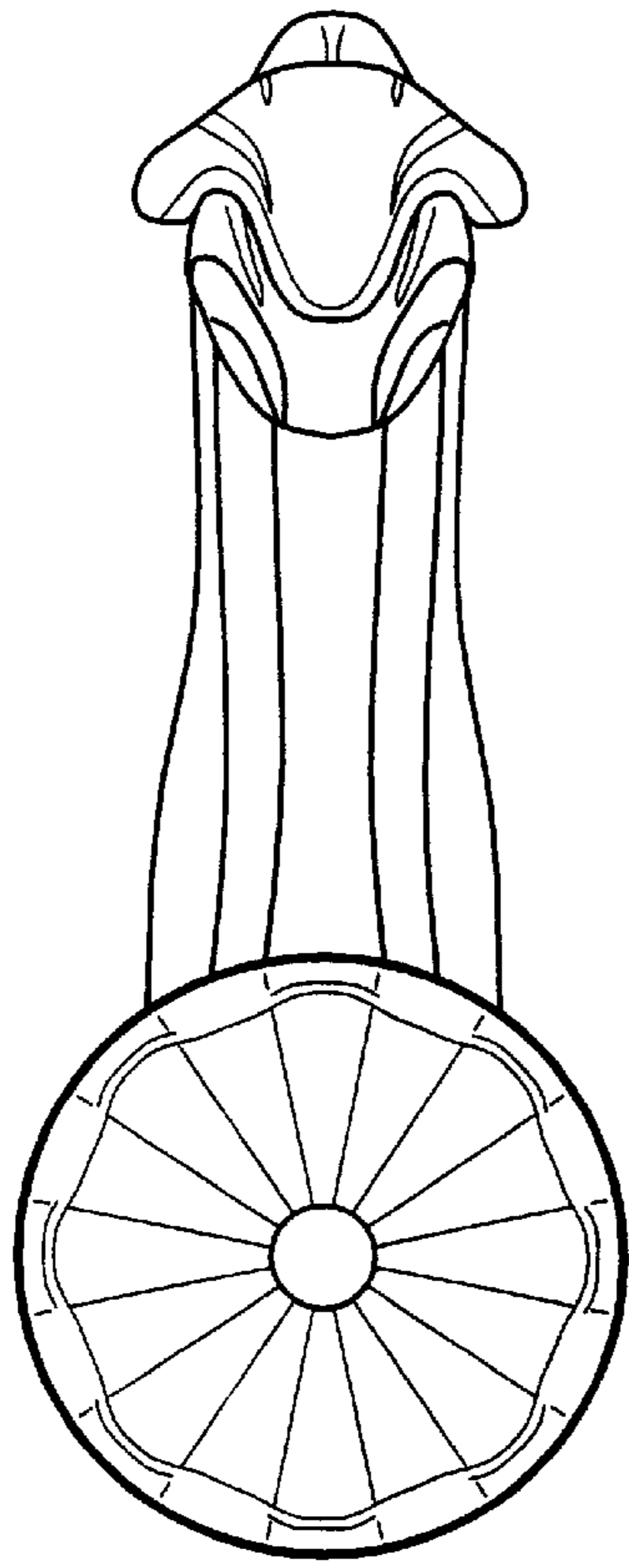

Fig. 1

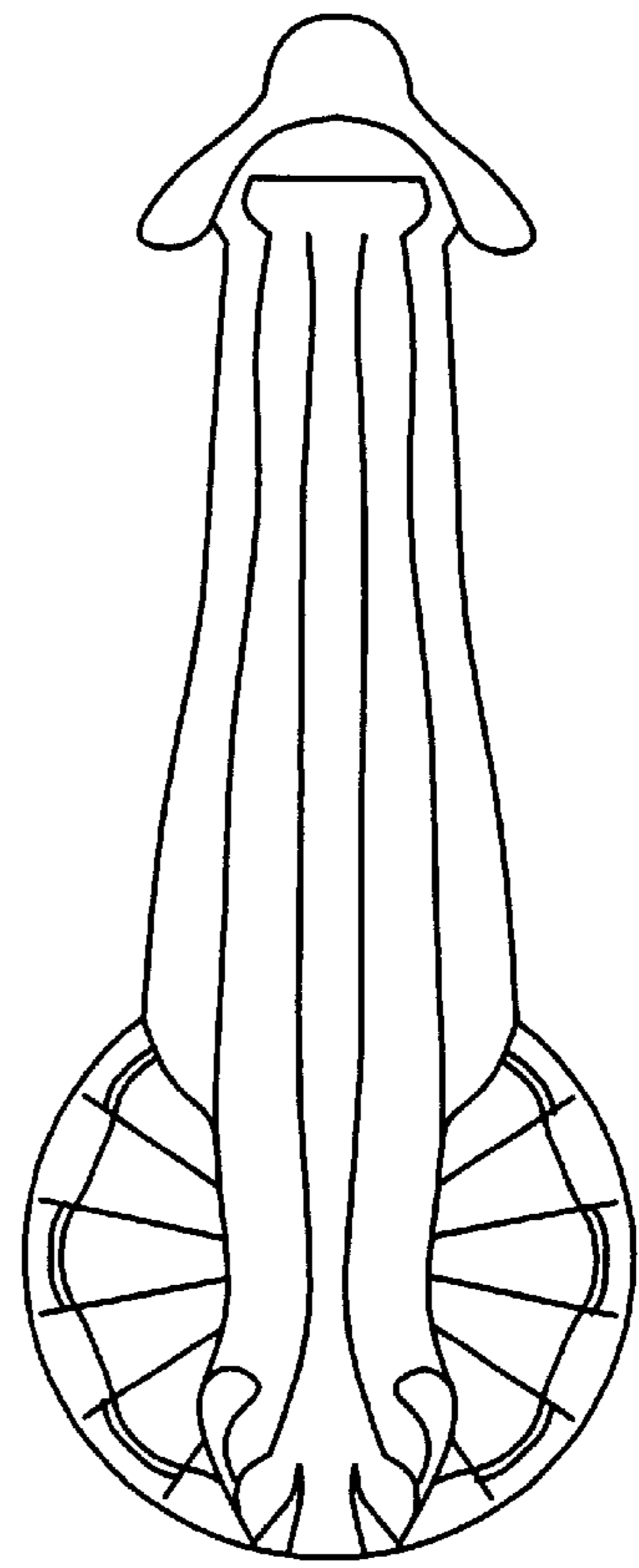

Fig. 2

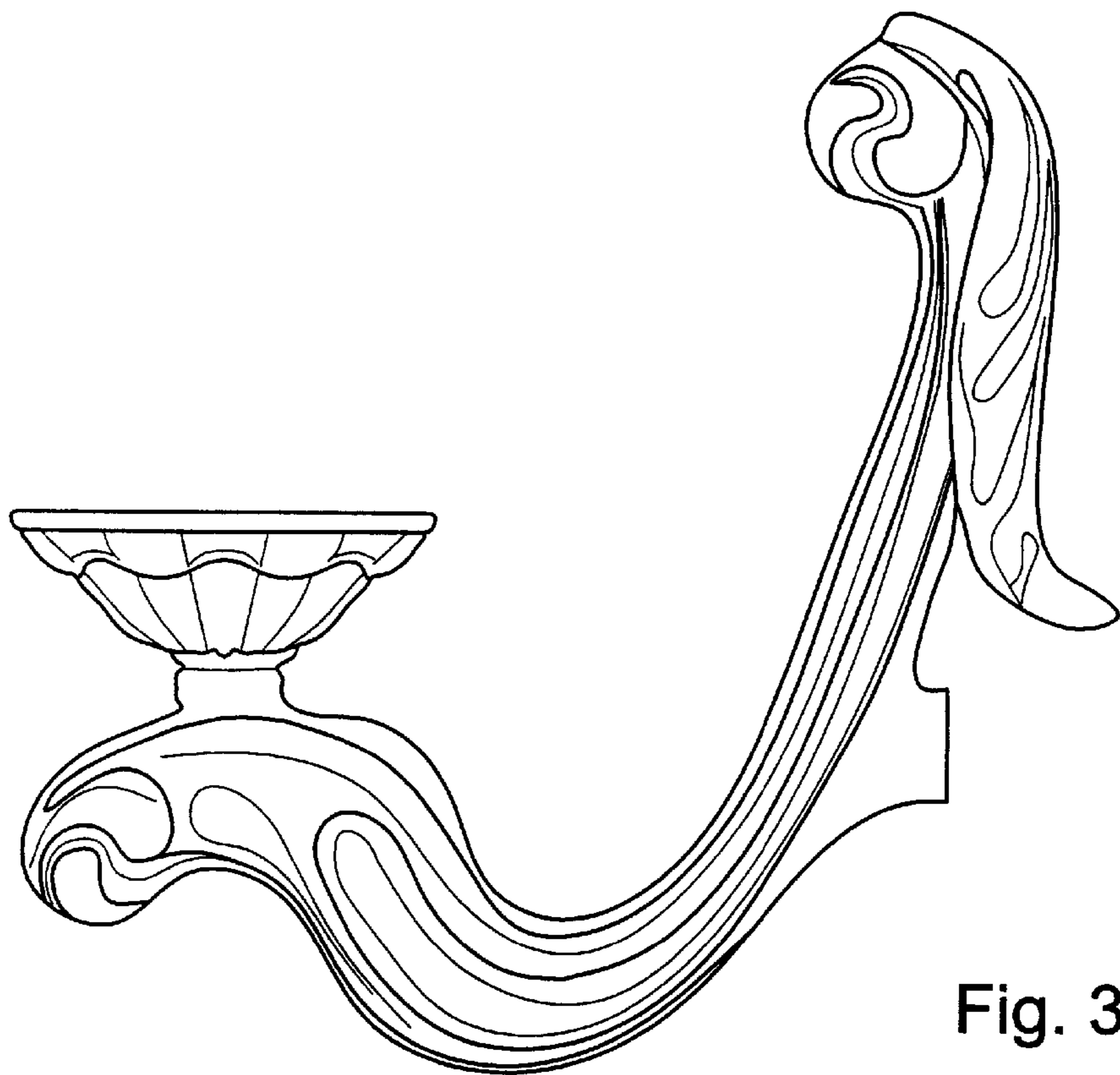

Fig. 3

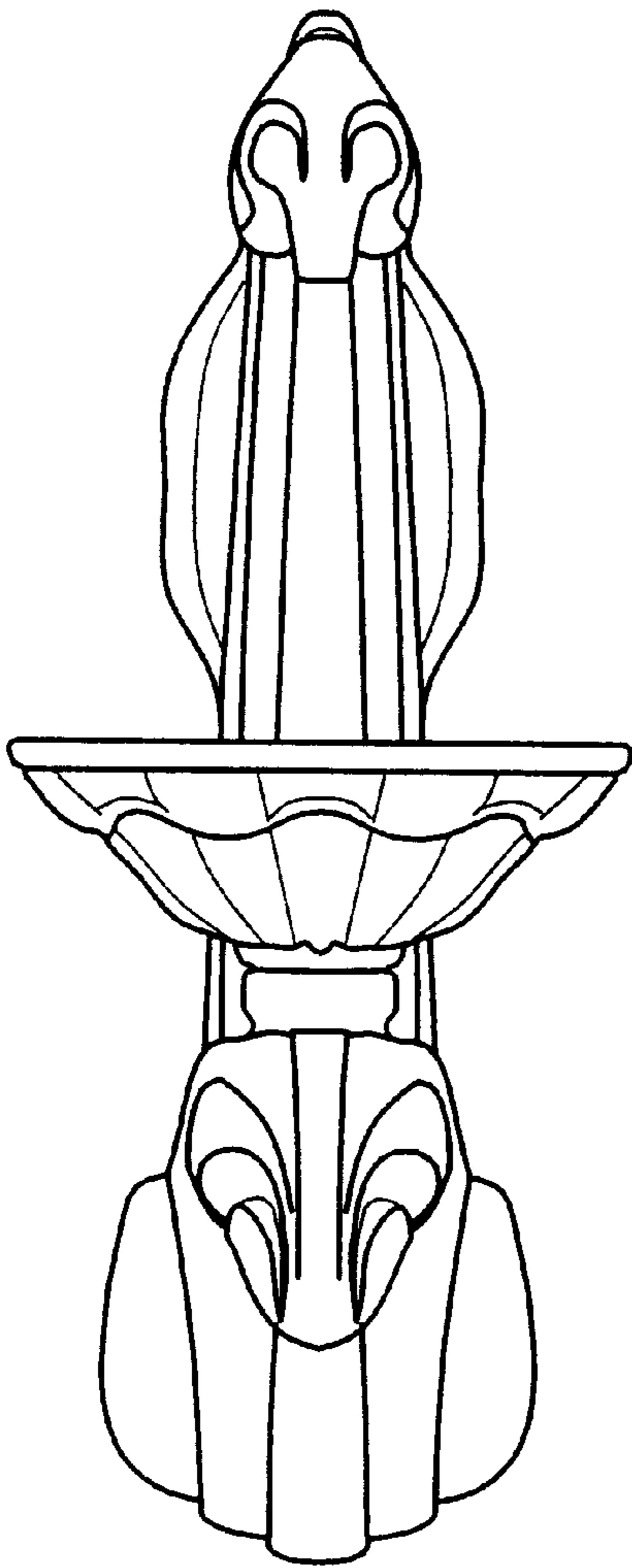

Fig. 4

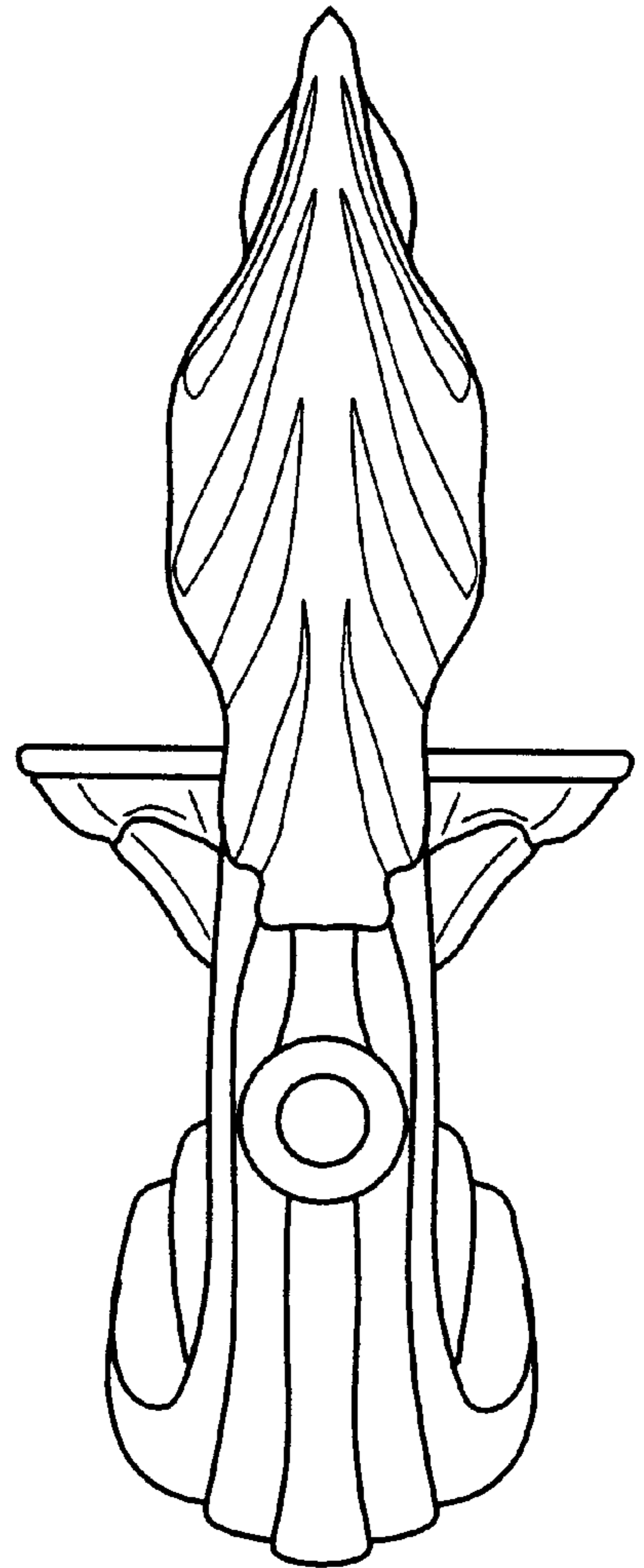

Fig. 5