



US00D429777S

United States Patent [19]
Shearer

[11] **Patent Number: Des. 429,777**

[45] **Date of Patent: ** Aug. 22, 2000**

[54] **WHEEL FOR A MODEL CAR**

[76] Inventor: **Jeffrey R. Shearer**, 12350 Elgers St.,
Cerritos, Calif. 90703

[**] Term: **14 Years**

[21] Appl. No.: **29/102,137**

[22] Filed: **Mar. 17, 1999**

D. 372,451 8/1996 Miansian D12/213
D. 385,247 10/1997 Miansian D12/213
D. 387,027 12/1997 Bradley D12/205

Primary Examiner—Raphael Barkai
Attorney, Agent, or Firm—Lyon & Lyon LLP

[57] **CLAIM**

The ornamental design for wheel for a model car, as shown and described.

Related U.S. Application Data

[62] Division of application No. 29/080,876, Dec. 18, 1997.

[51] **LOC (7) Cl.** **21-01**

[52] **U.S. Cl.** **D21/563**

[58] **Field of Search** D21/563, 548–551,
D21/424–435; D12/204–213; 446/88, 95,
465, 466, 469, 470, 454, 455, 456; 301/6.9,
64.1, 65, 37.1

DESCRIPTION

FIG. 1 is a perspective view of a wheel for a model car showing my new design;

FIG. 2 is a front view thereof;

FIG. 3 is a rear view thereof;

FIG. 4 is a section view thereof taken along the lines 12–12 in FIG. 10;

FIG. 5 is a perspective view of a modified embodiment of the design shown in FIGS. 9–12;

FIG. 6 is a front view thereof;

FIG. 7 is a rear view thereof; and,

FIG. 8 is a section view thereof taken along the lines 16–16 in FIG. 14.

The broken lines shown in FIGS. 1,3–5 and 7–8 are for illustrative purposes only and form no part of the claimed design.

[56] **References Cited**

U.S. PATENT DOCUMENTS

D. 252,749 8/1979 Retzlaff D12/205
D. 256,931 9/1980 Smith D21/563
D. 259,558 6/1981 Simpson D12/205
D. 274,424 6/1984 Cunard D12/213
D. 301,864 6/1989 Hempelmann D12/205

1 Claim, 2 Drawing Sheets

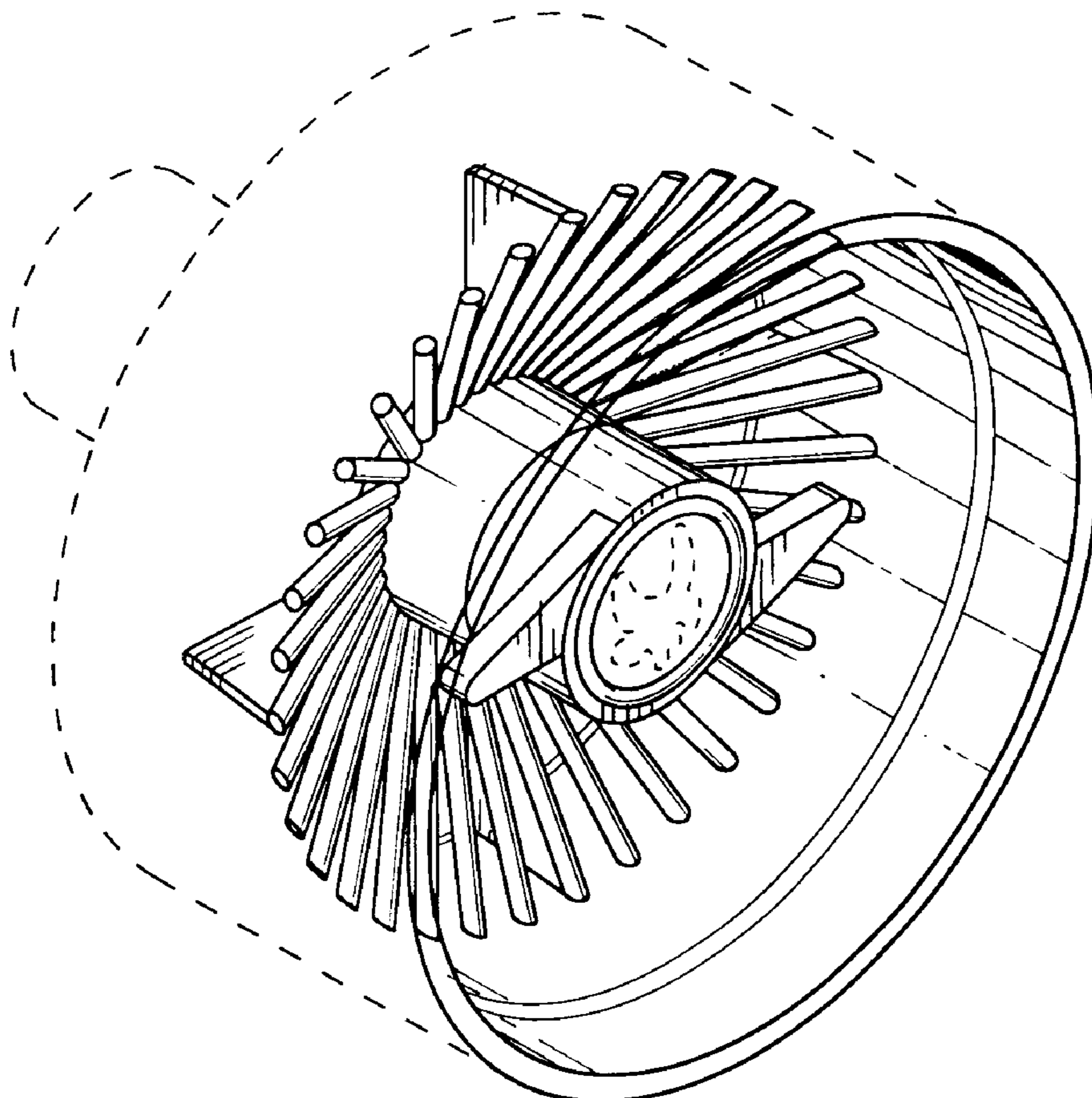

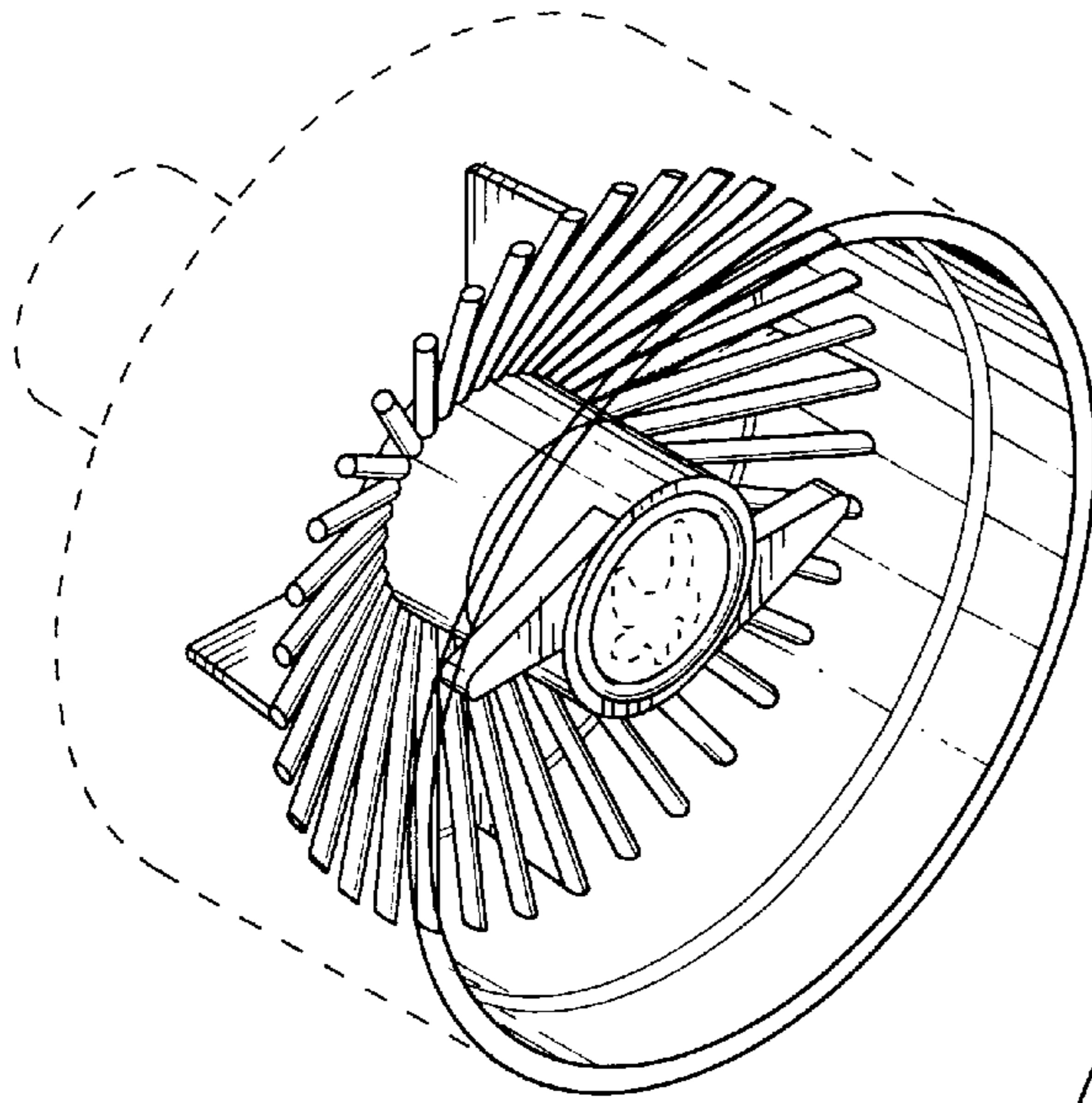

Fig. 1

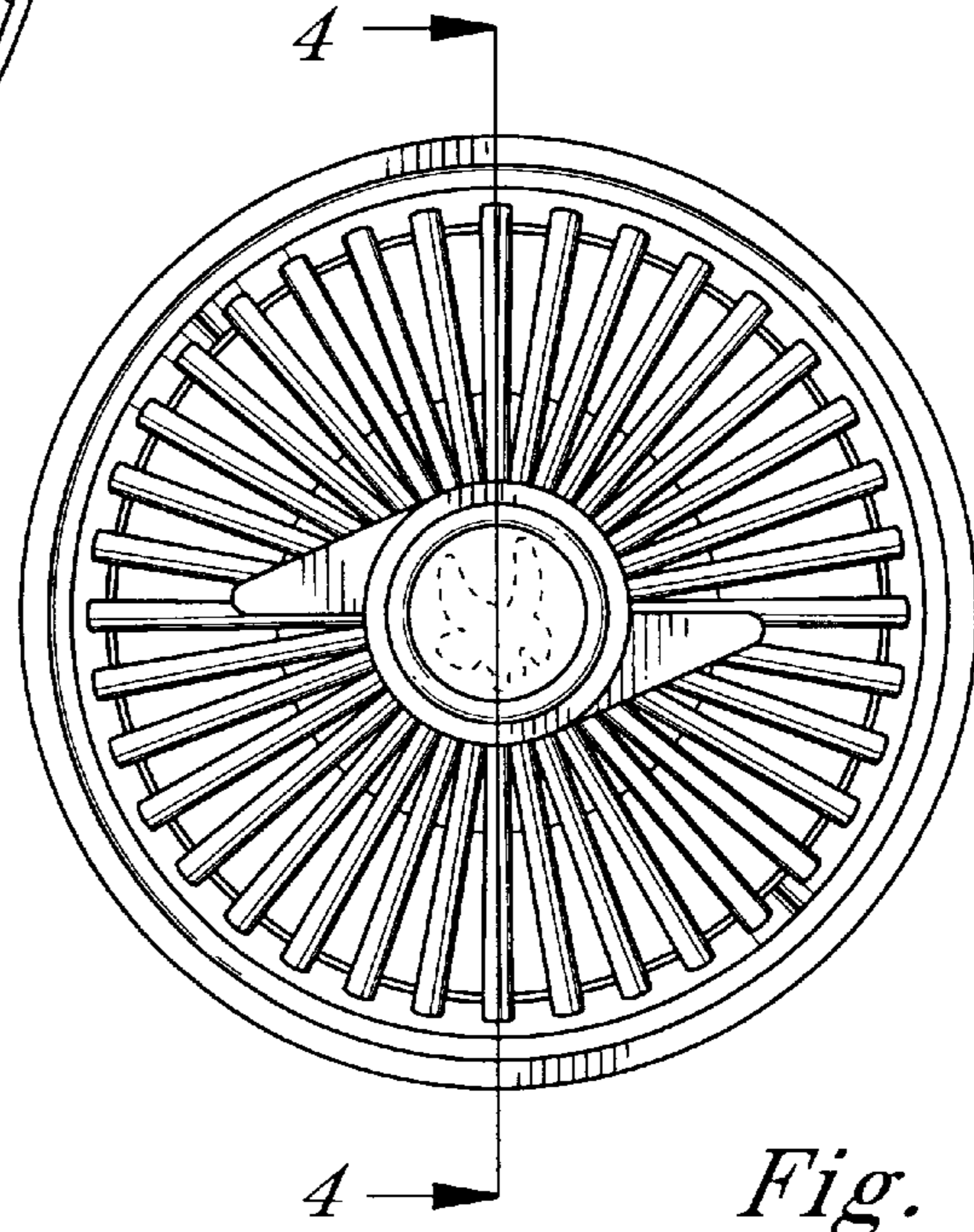

Fig. 2

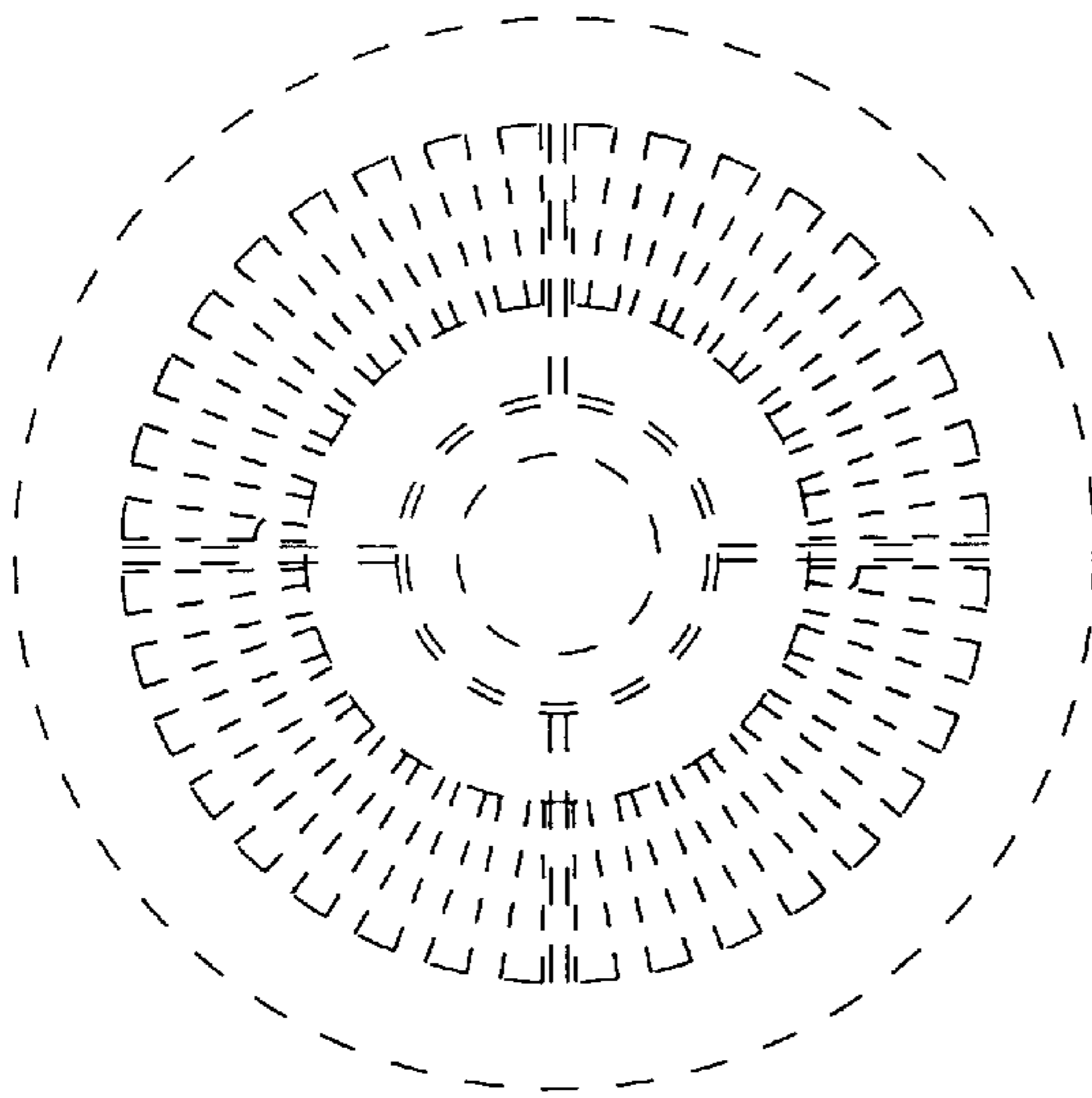

Fig. 3

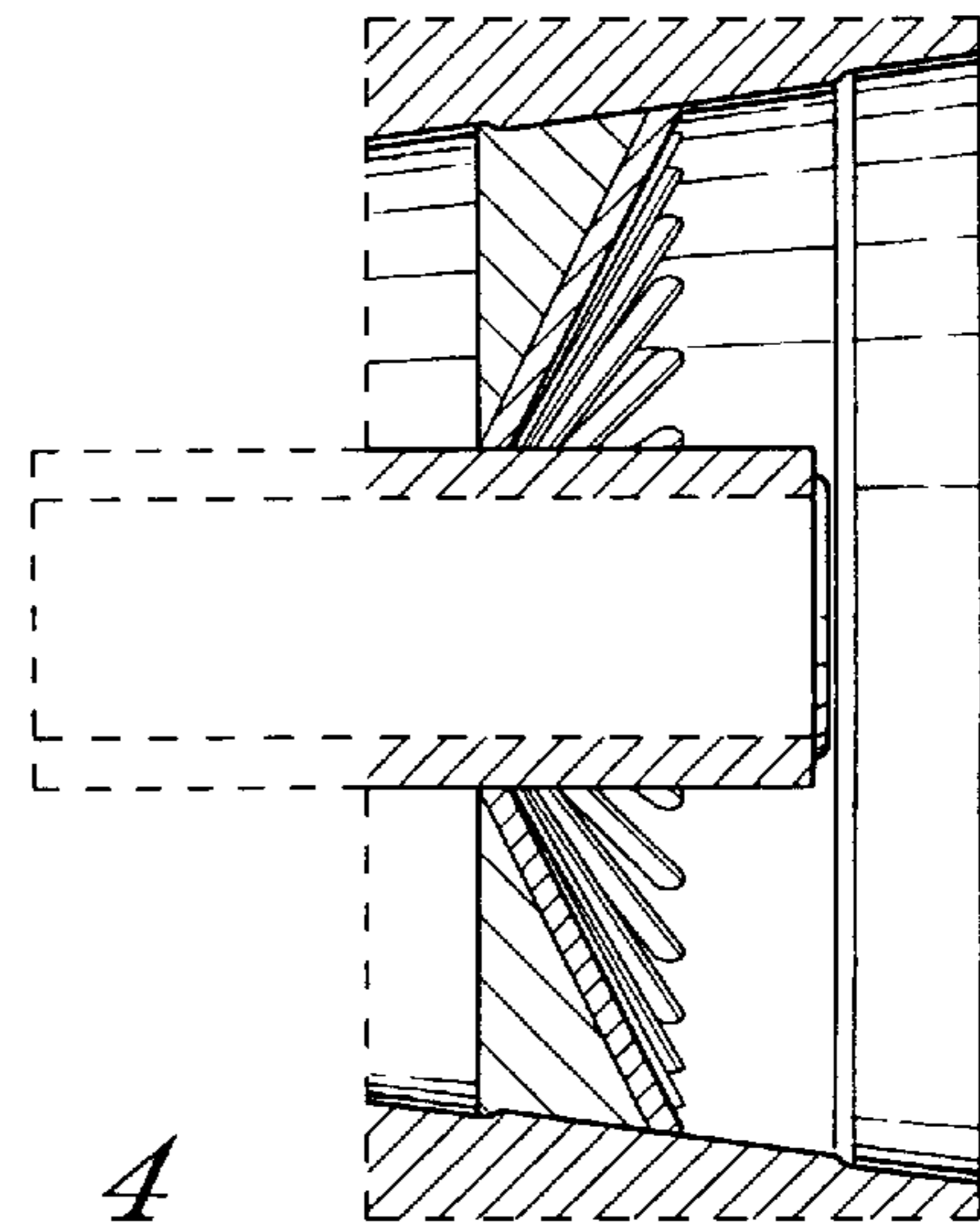

Fig. 4

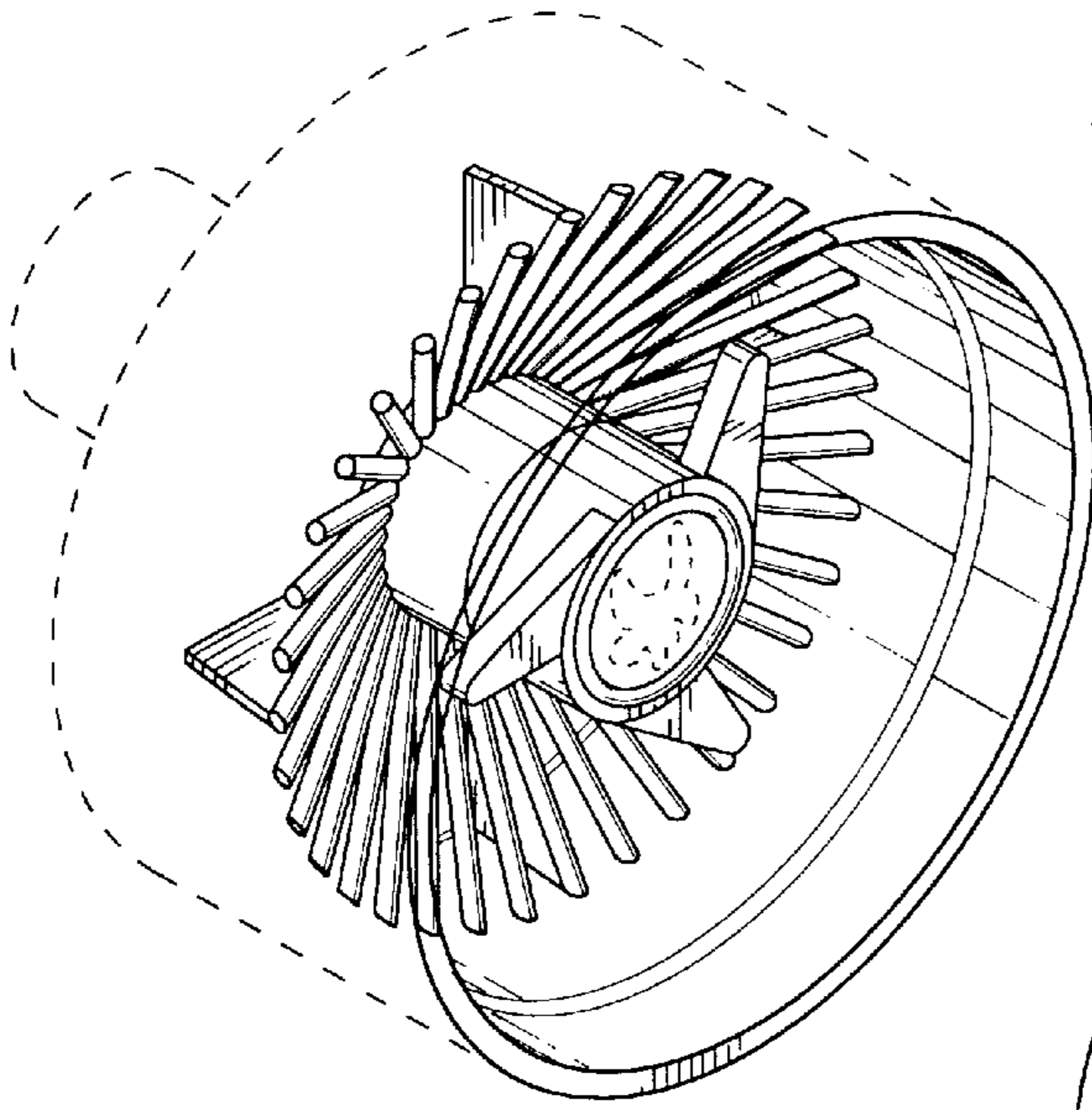

Fig. 5

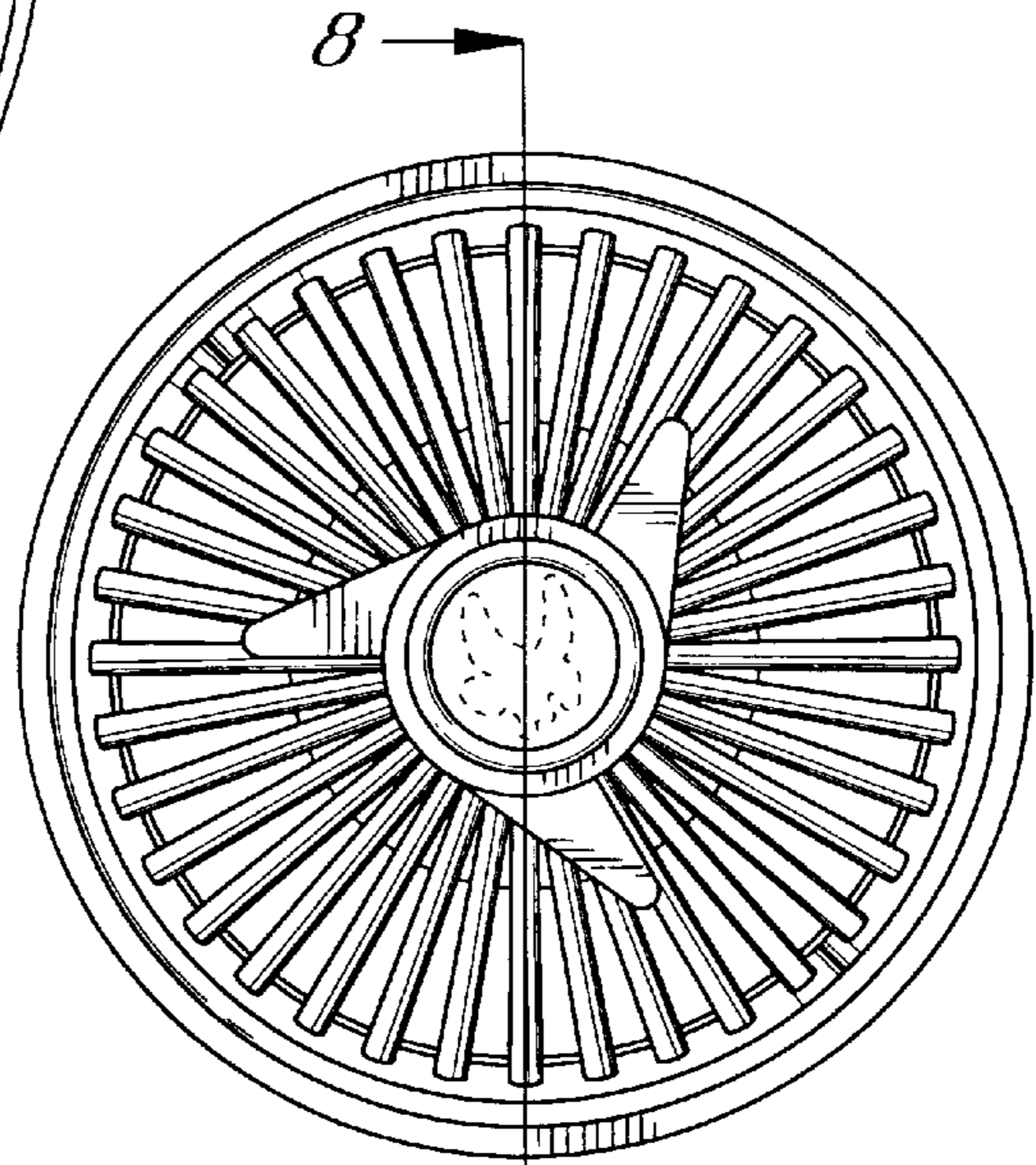

Fig. 6

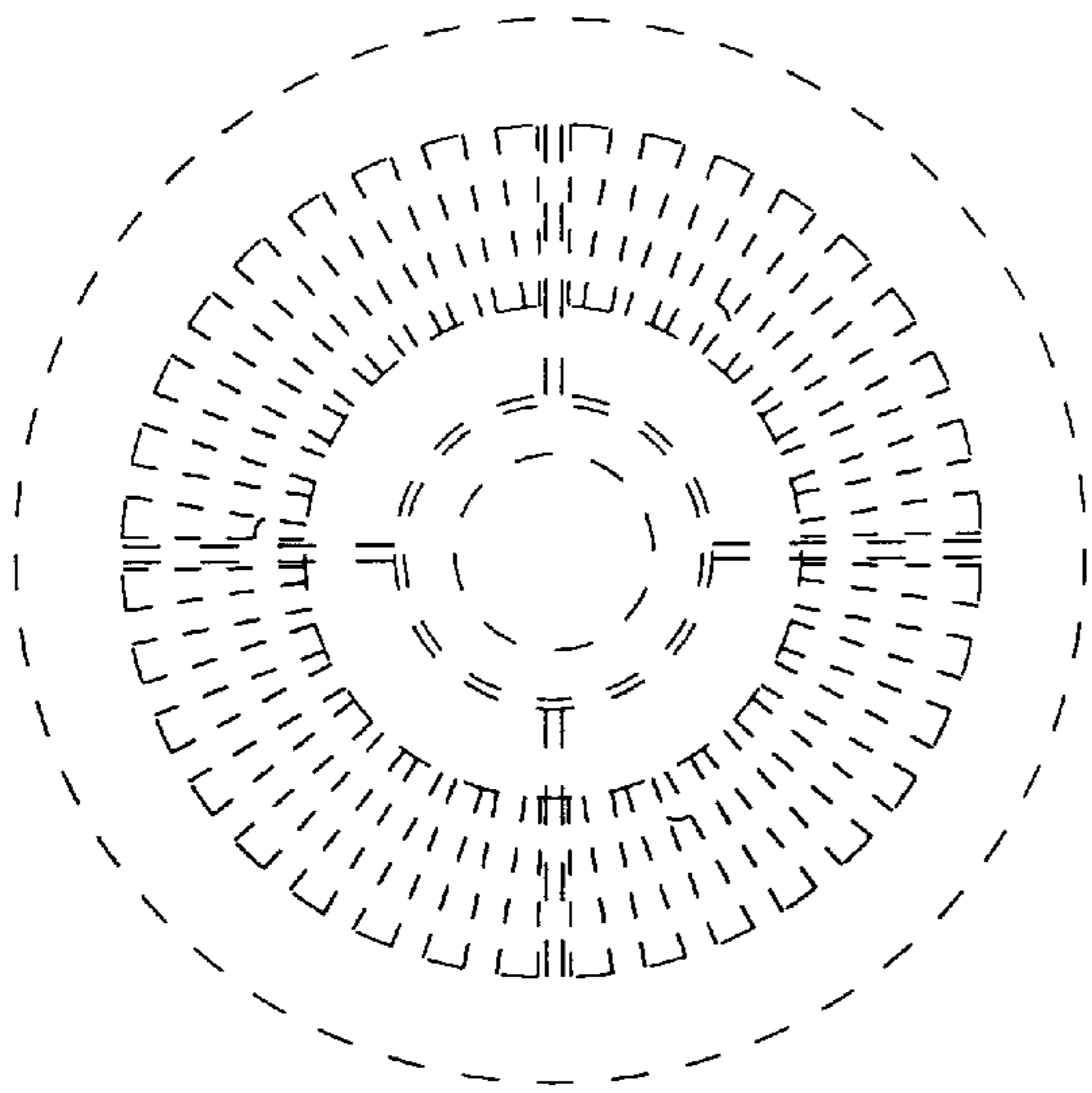

Fig. 7

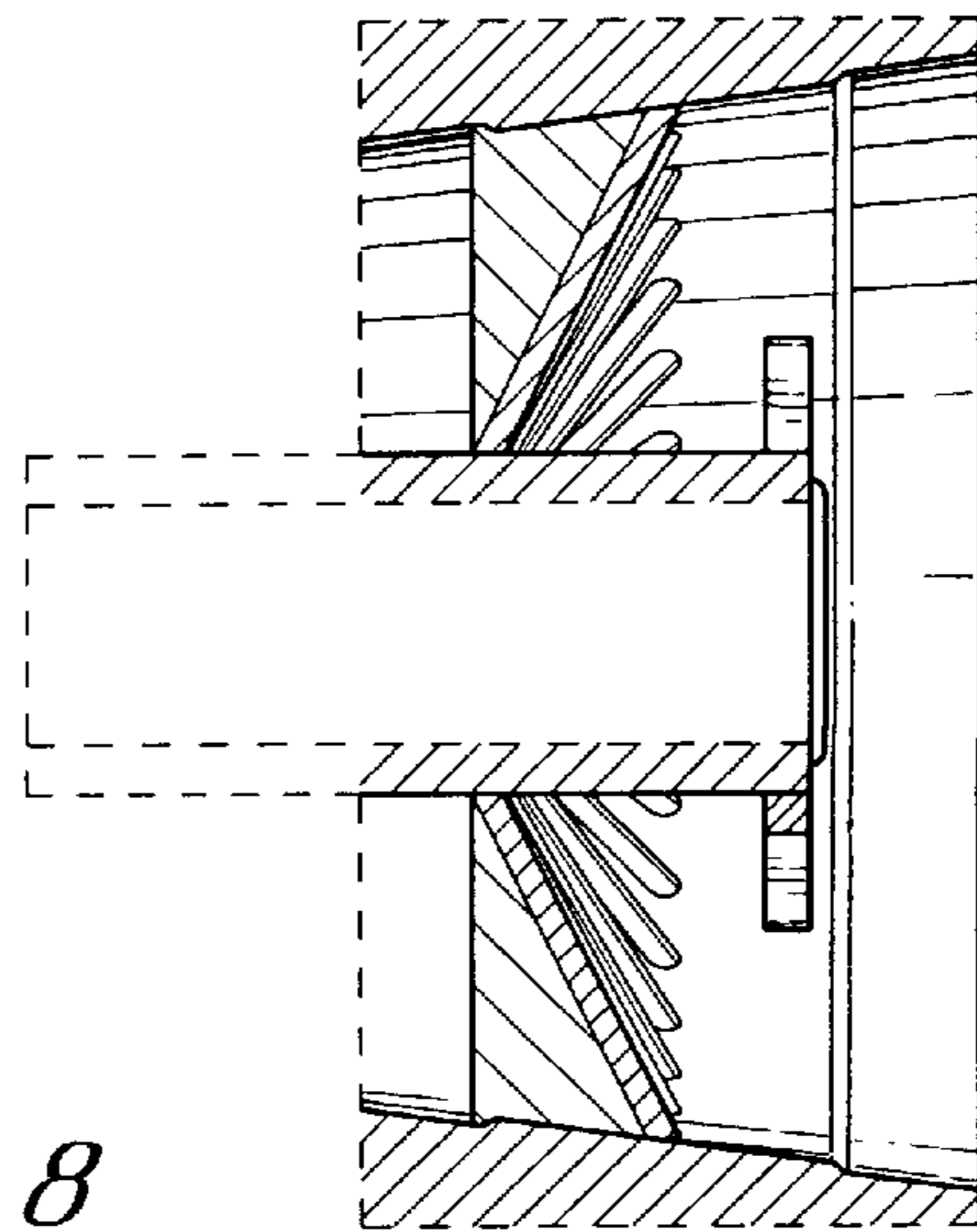

Fig. 8