



US00D429692S

United States Patent [19]

Nakazawa

[11] Patent Number: Des. 429,692

[45] Date of Patent: ** Aug. 22, 2000

[54] ELECTRICAL CONNECTOR

[75] Inventor: Yasuo Nakazawa, Tamamuramachi, Japan

[73] Assignee: Hosiden Corporation, Osaka, Japan

[**] Term: 14 Years

[21] Appl. No.: 29/112,666

[22] Filed: Oct. 20, 1999

[30] Foreign Application Priority Data

Apr. 27, 1999 [JP] Japan 11-11614

[51] LOC (7) Cl. 13-03

[52] U.S. Cl. D13/147

[58] Field of Search D13/146, 147;
439/607-610, 79, 76.1, 83

[56] References Cited

U.S. PATENT DOCUMENTS

D. 313,007	12/1990	Nakamura	D13/147
D. 318,650	7/1991	Matsuzaki	D13/147
D. 351,137	10/1994	Sato	D13/147
4,854,890	8/1989	Nishimura	439/607

5,651,685 7/1997 Brinkman et al. 439/79
6,017,223 1/2000 Lai 439/79

Primary Examiner—Joel Sincavage
Attorney, Agent, or Firm—Jones, Tullar & Cooper, P.C.

[57] CLAIM

The ornamental design for an electrical connector, as shown and described.

DESCRIPTION

FIG. 1 is a front elevation view of an electrical connector showing my new design;
 FIG. 2 is a rear elevation view thereof;
 FIG. 3 is a top plan view thereof;
 FIG. 4 is a bottom plan view thereof;
 FIG. 5 is a left side view thereof;
 FIG. 6 is a right side view thereof;
 FIG. 7 is a front elevation view of an electrical connector showing a second embodiment of my new design;
 FIG. 8 is a rear elevation view thereof;
 FIG. 9 is a top plan view thereof;
 FIG. 10 is a bottom plan view thereof;
 FIG. 11 is a left side view thereof; and,
 FIG. 12 is a right side view thereof.

1 Claim, 4 Drawing Sheets

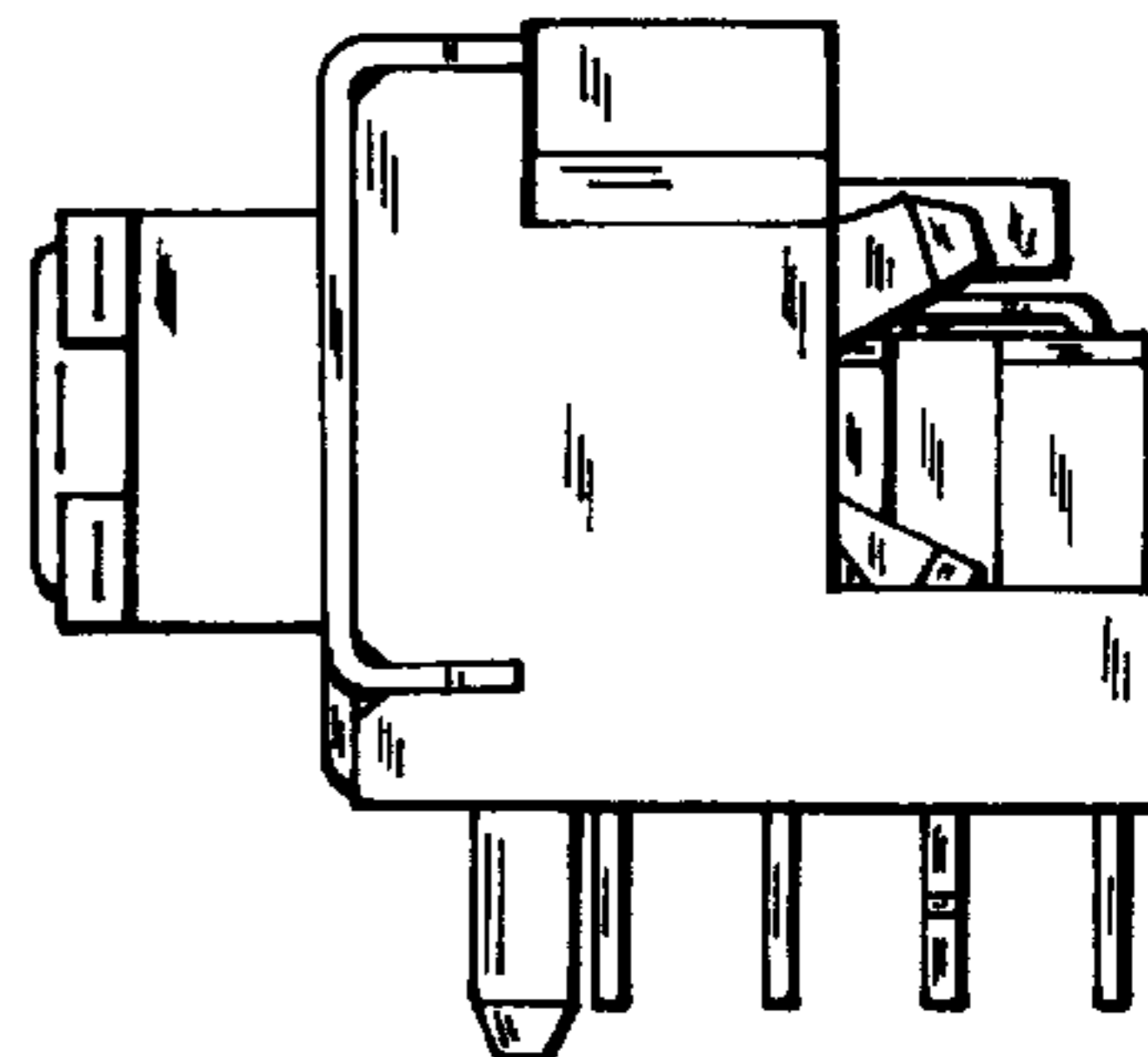
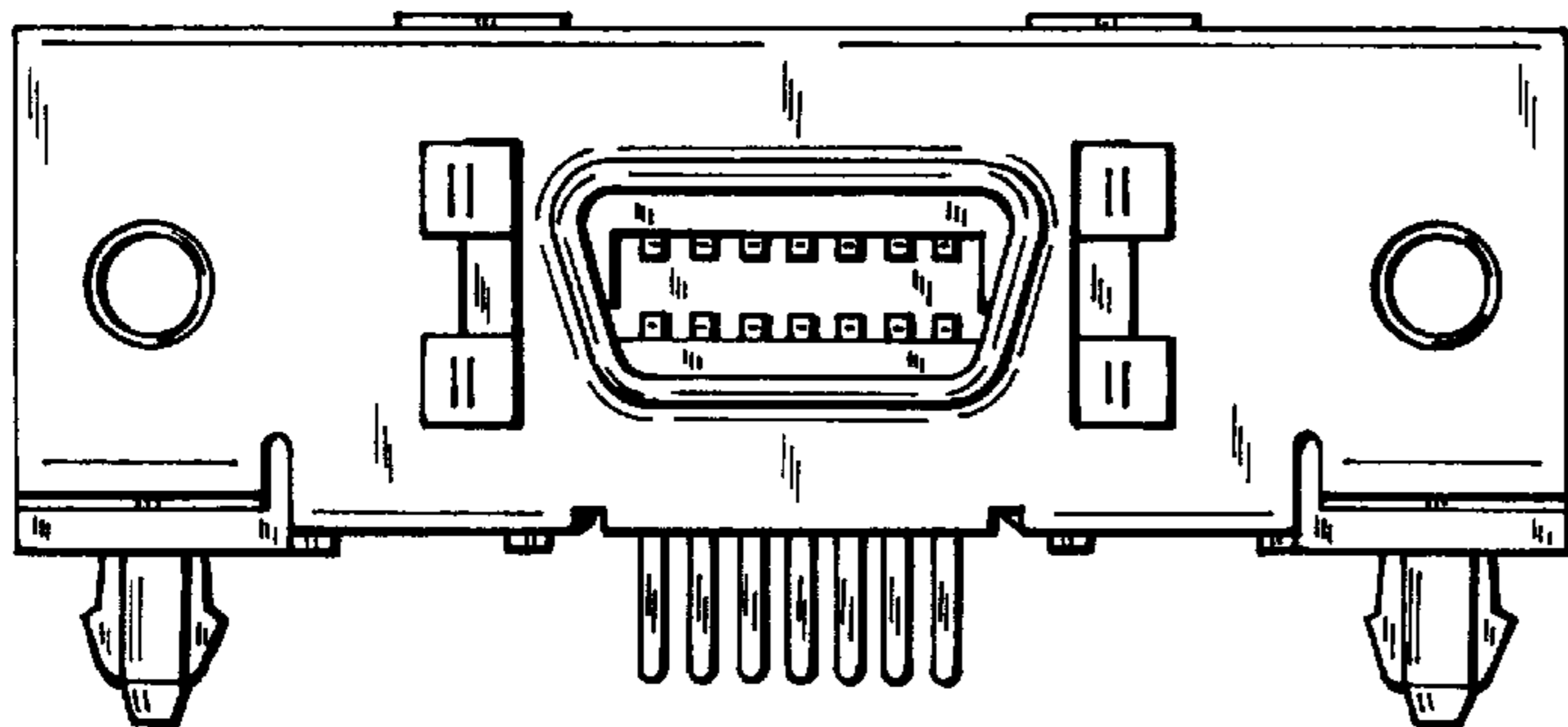

Fig. 3

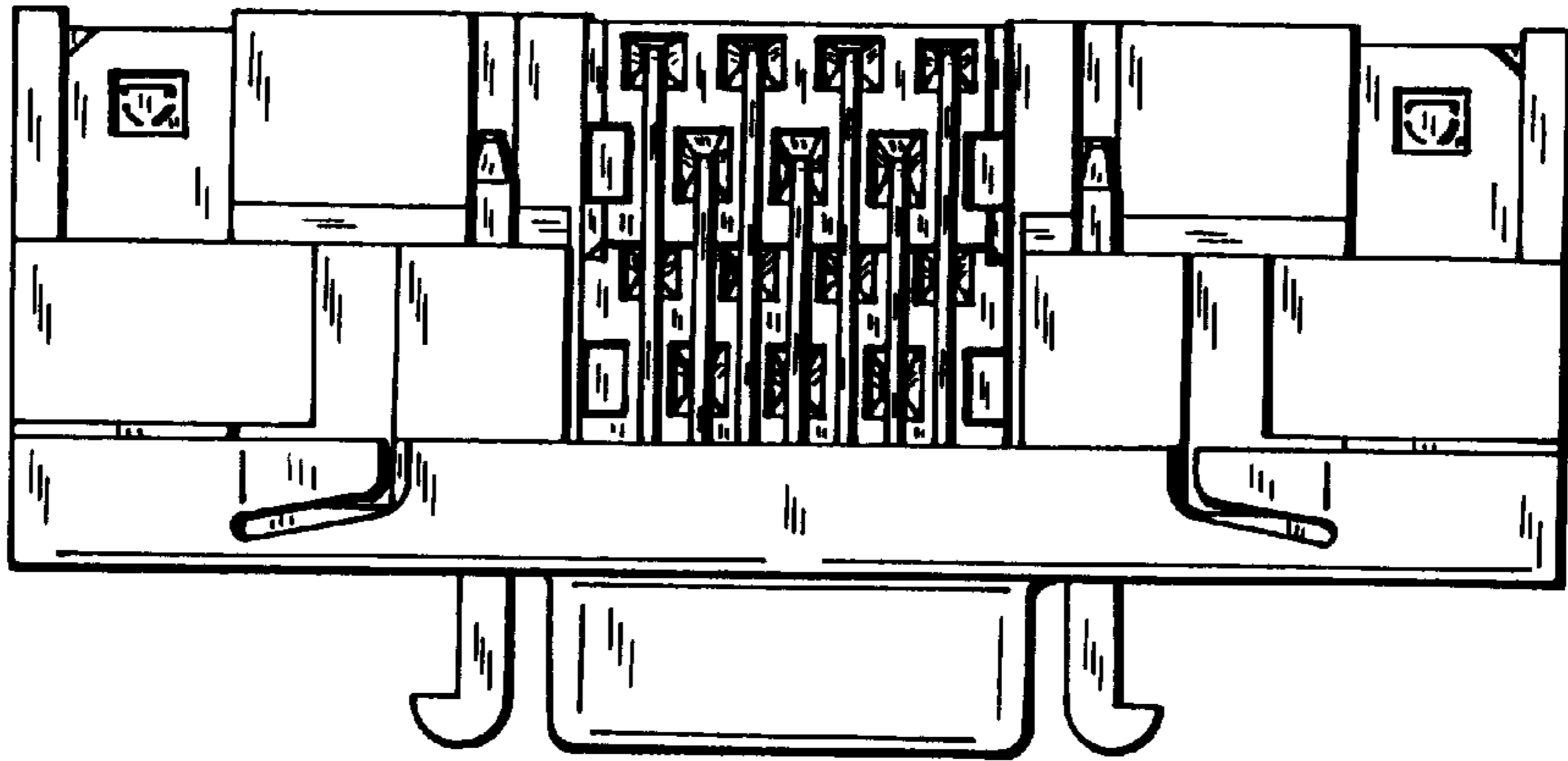

Fig. 1

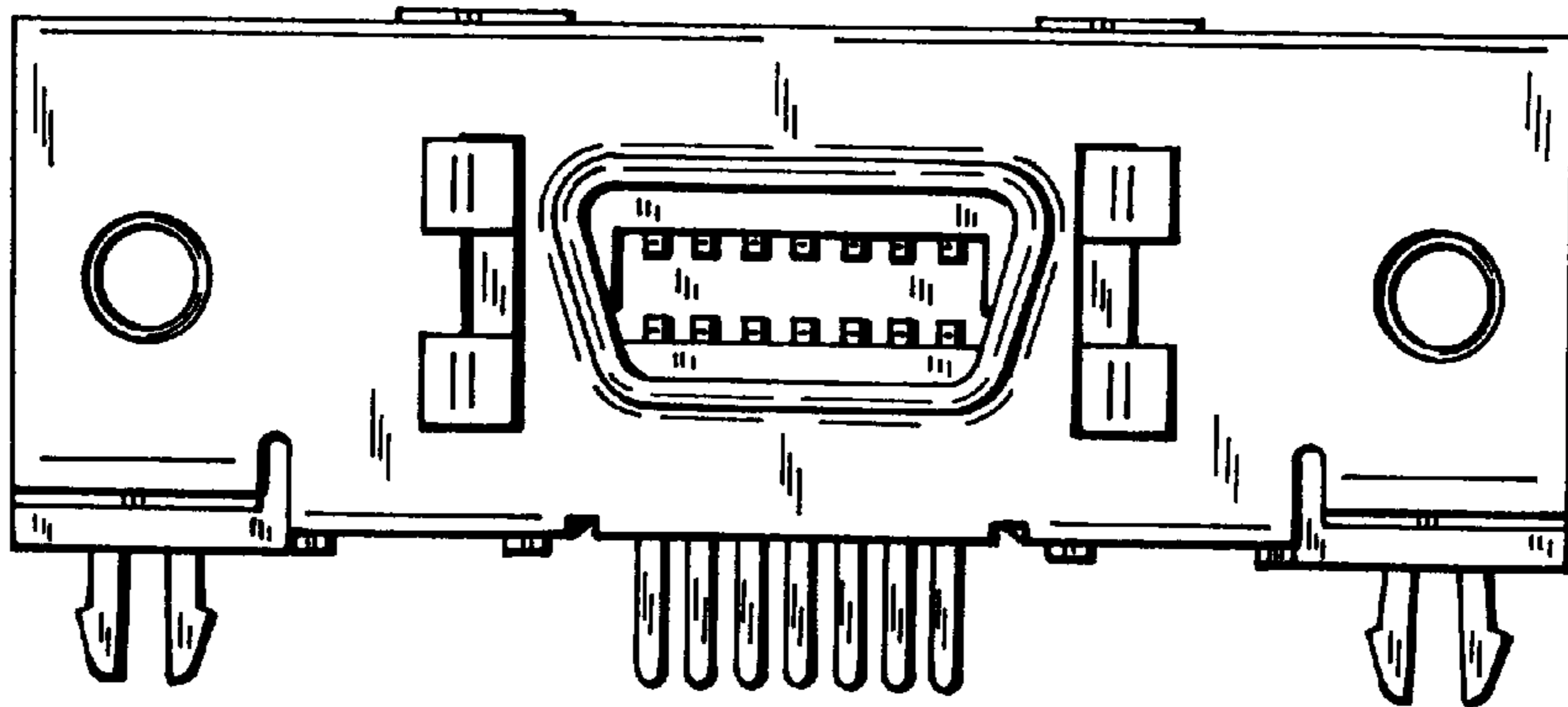

Fig. 6

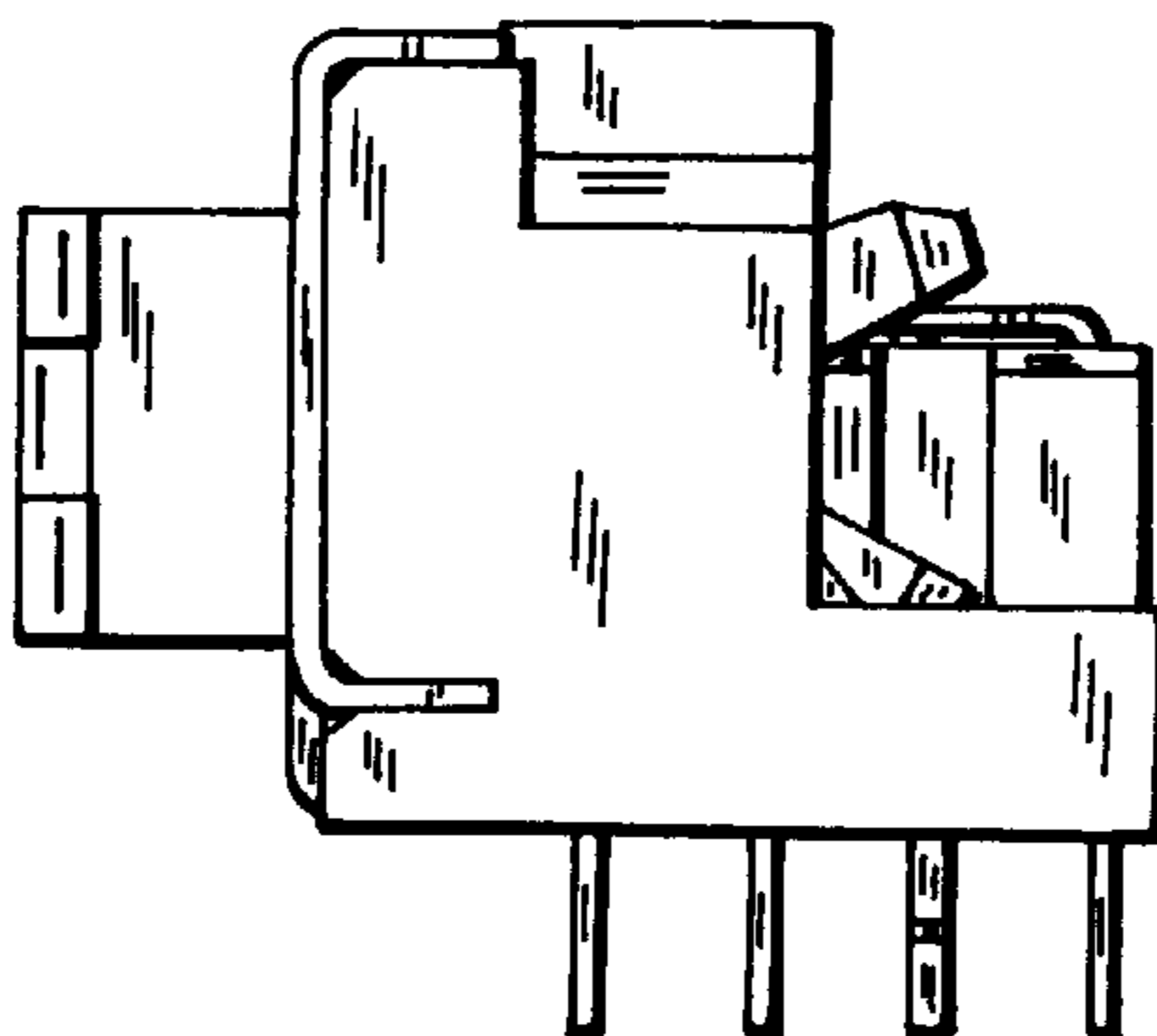

Fig. 4

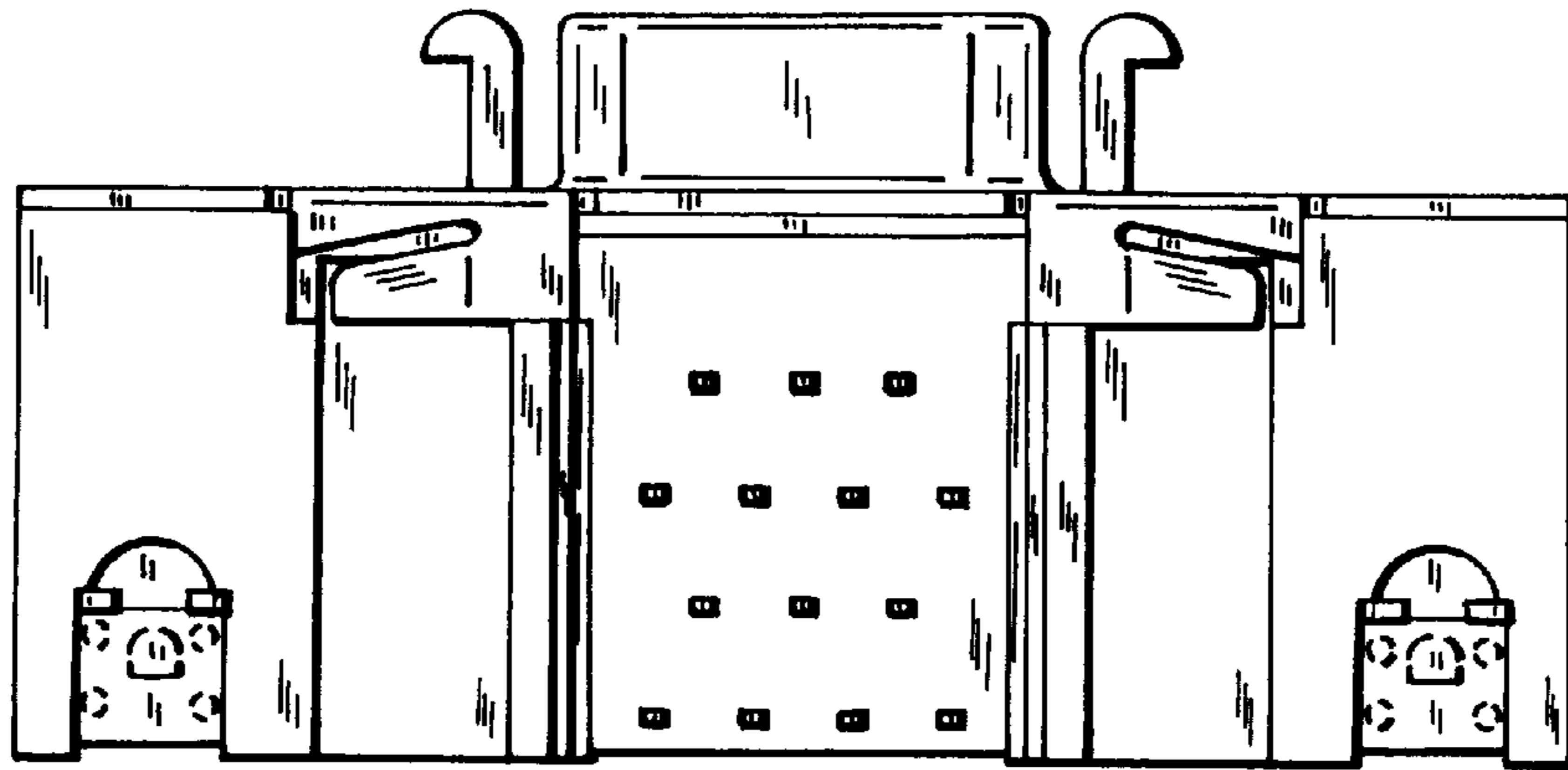

Fig. 2

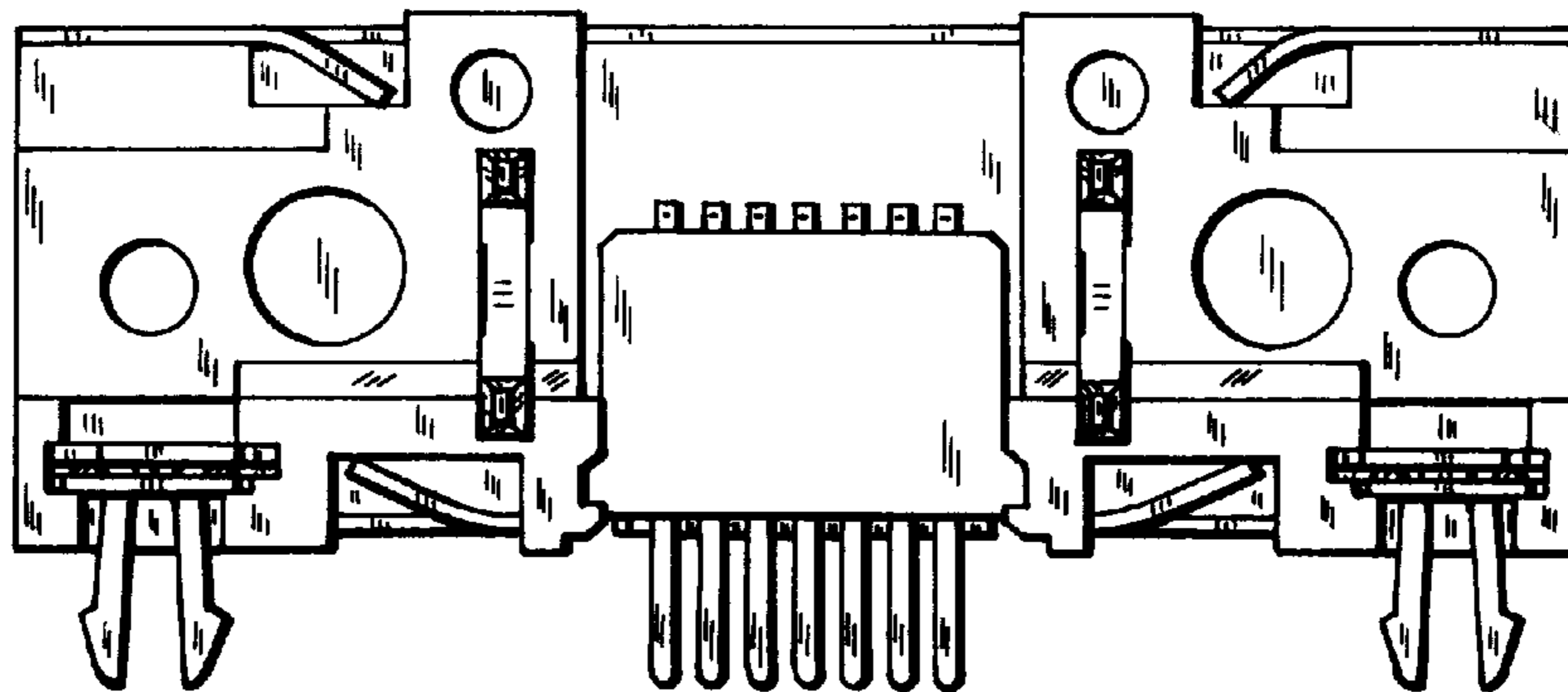

Fig. 5

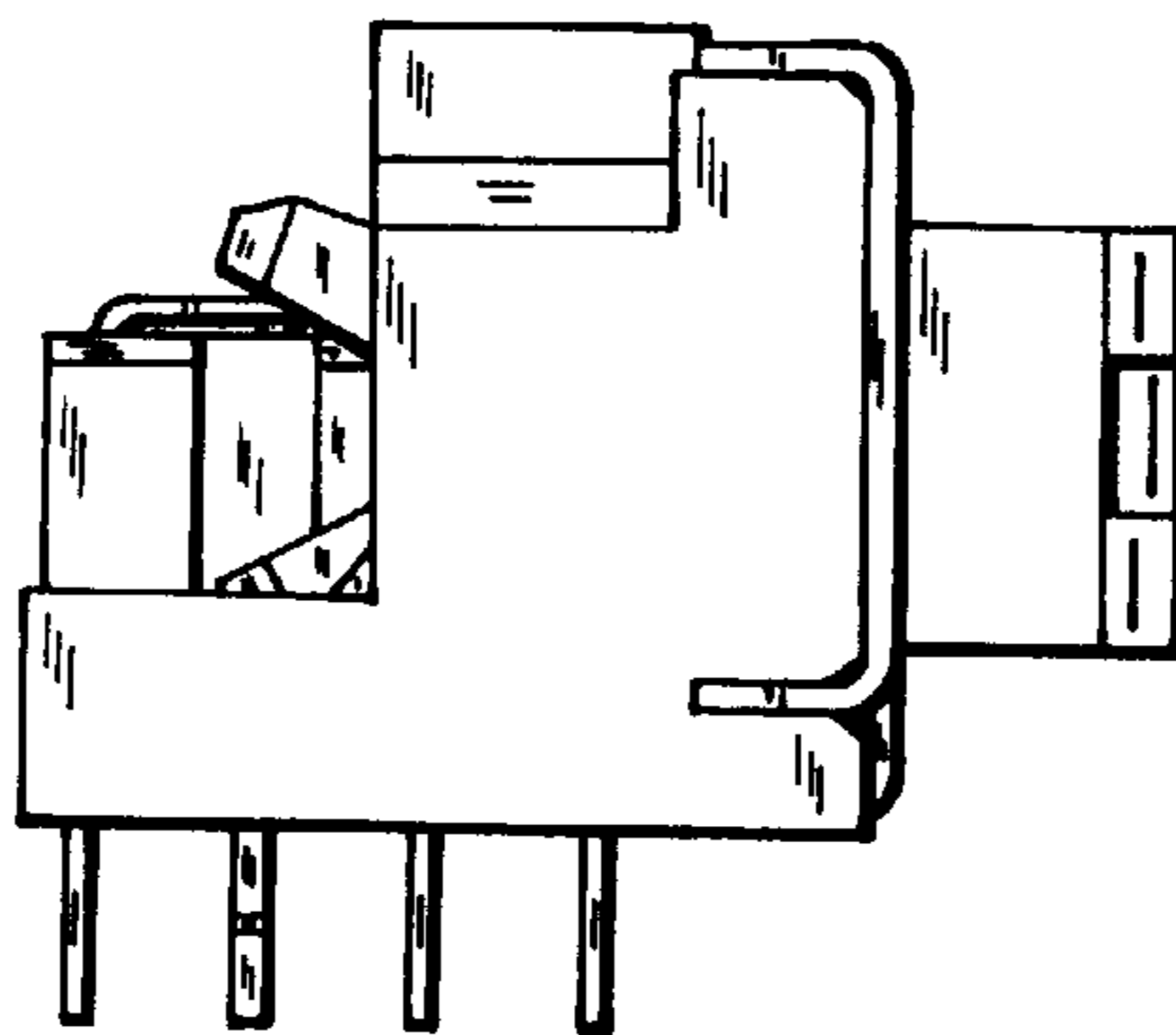

Fig. 9

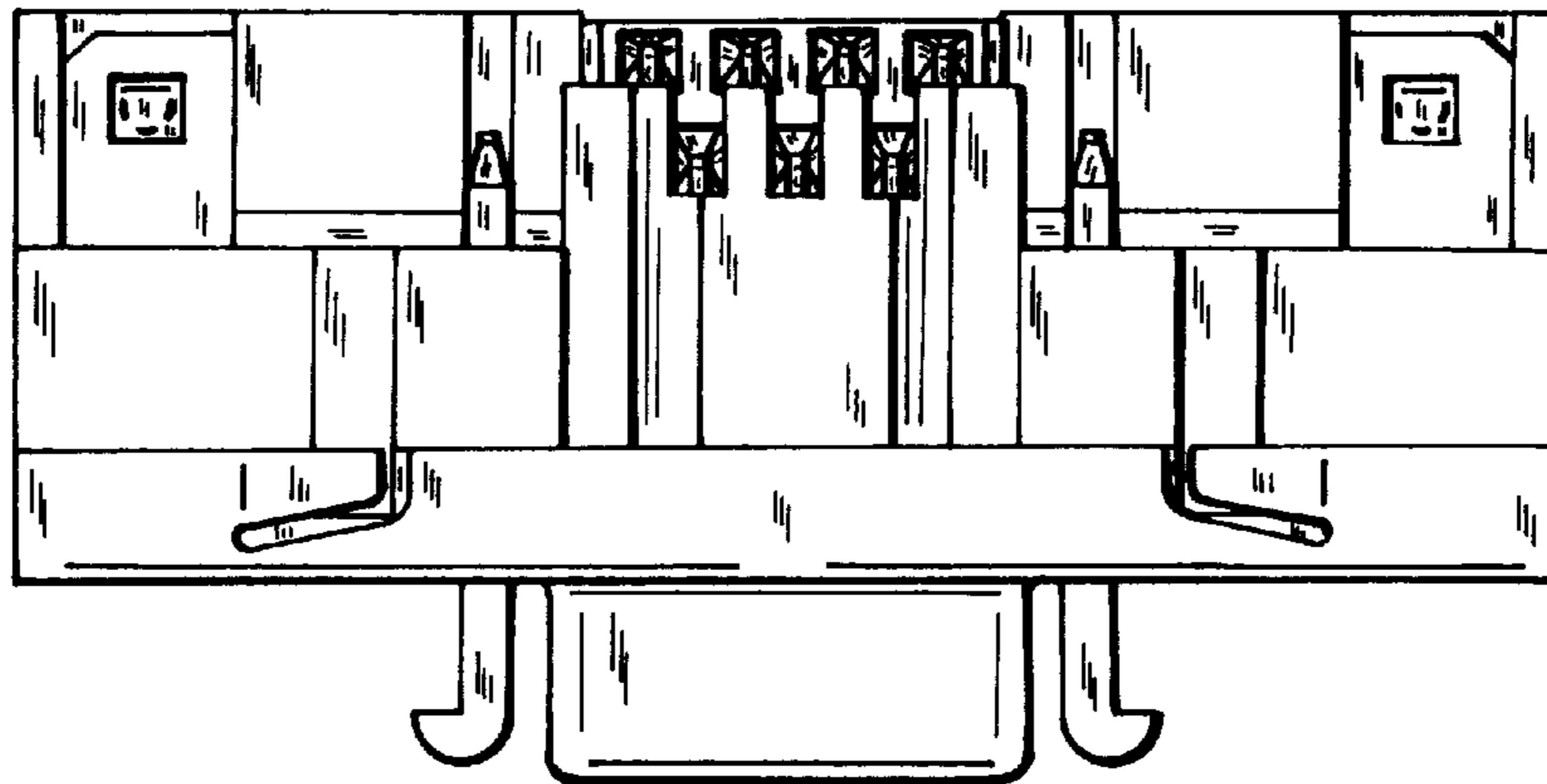

Fig. 7

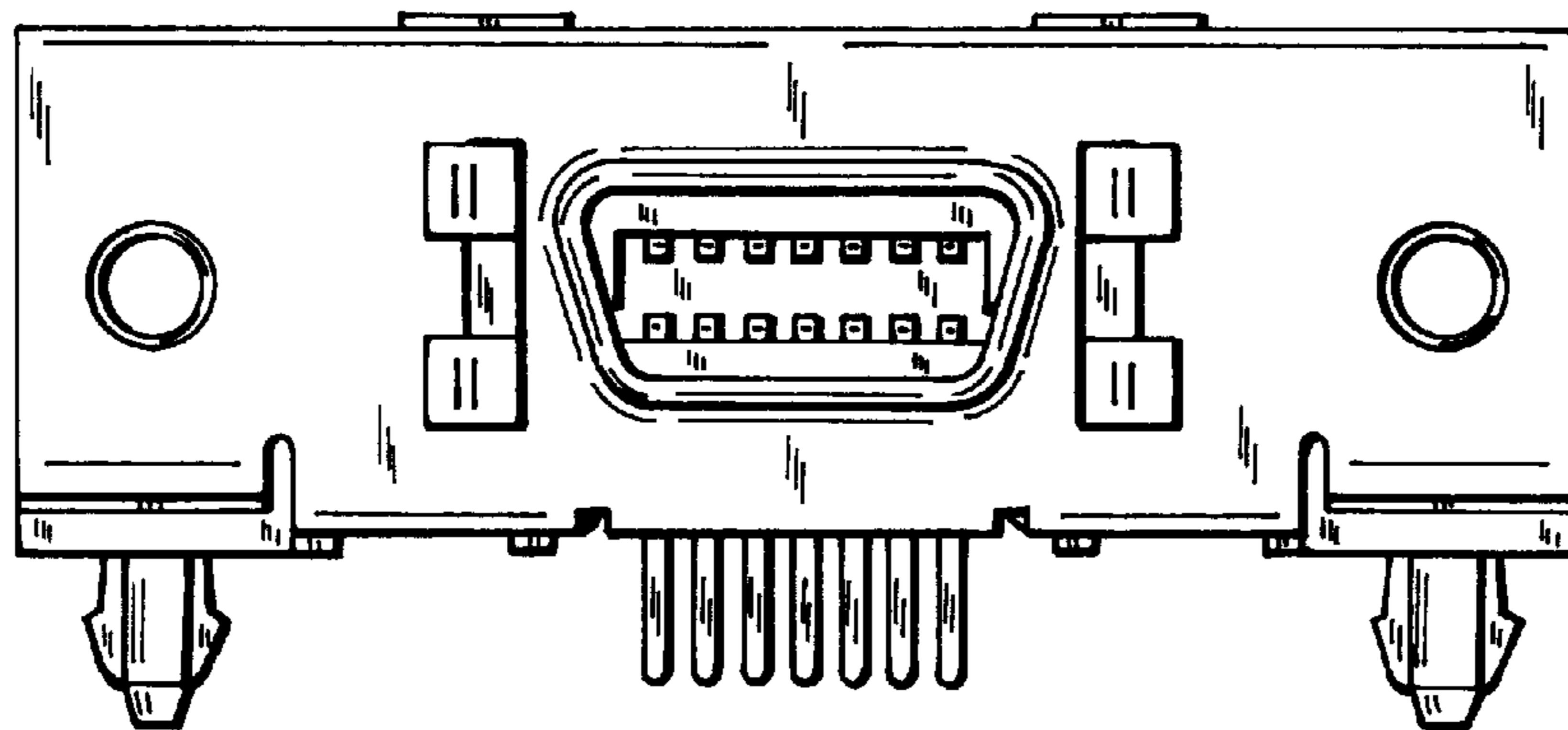

Fig. 12

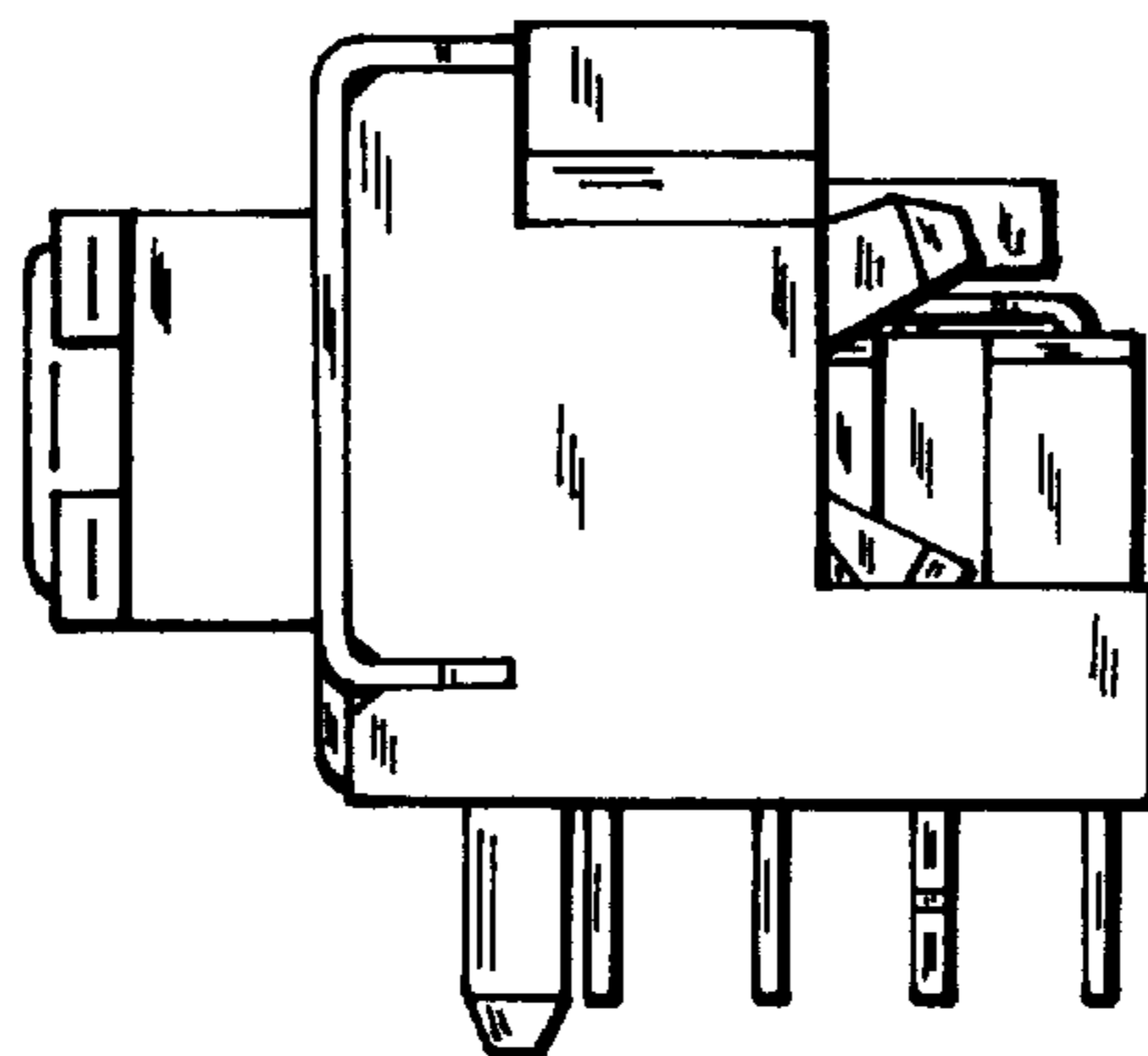

Fig. 10

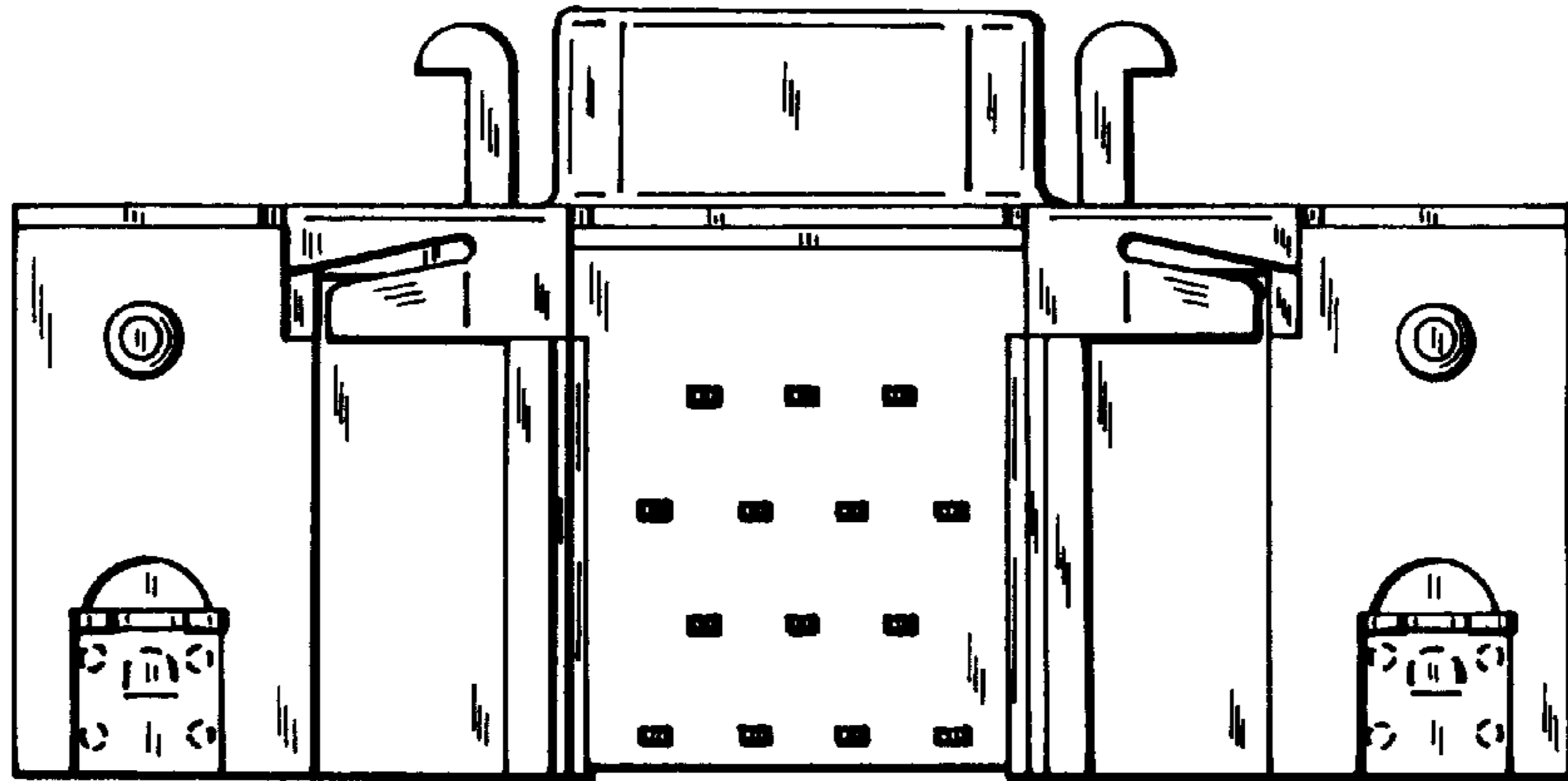

Fig. 8

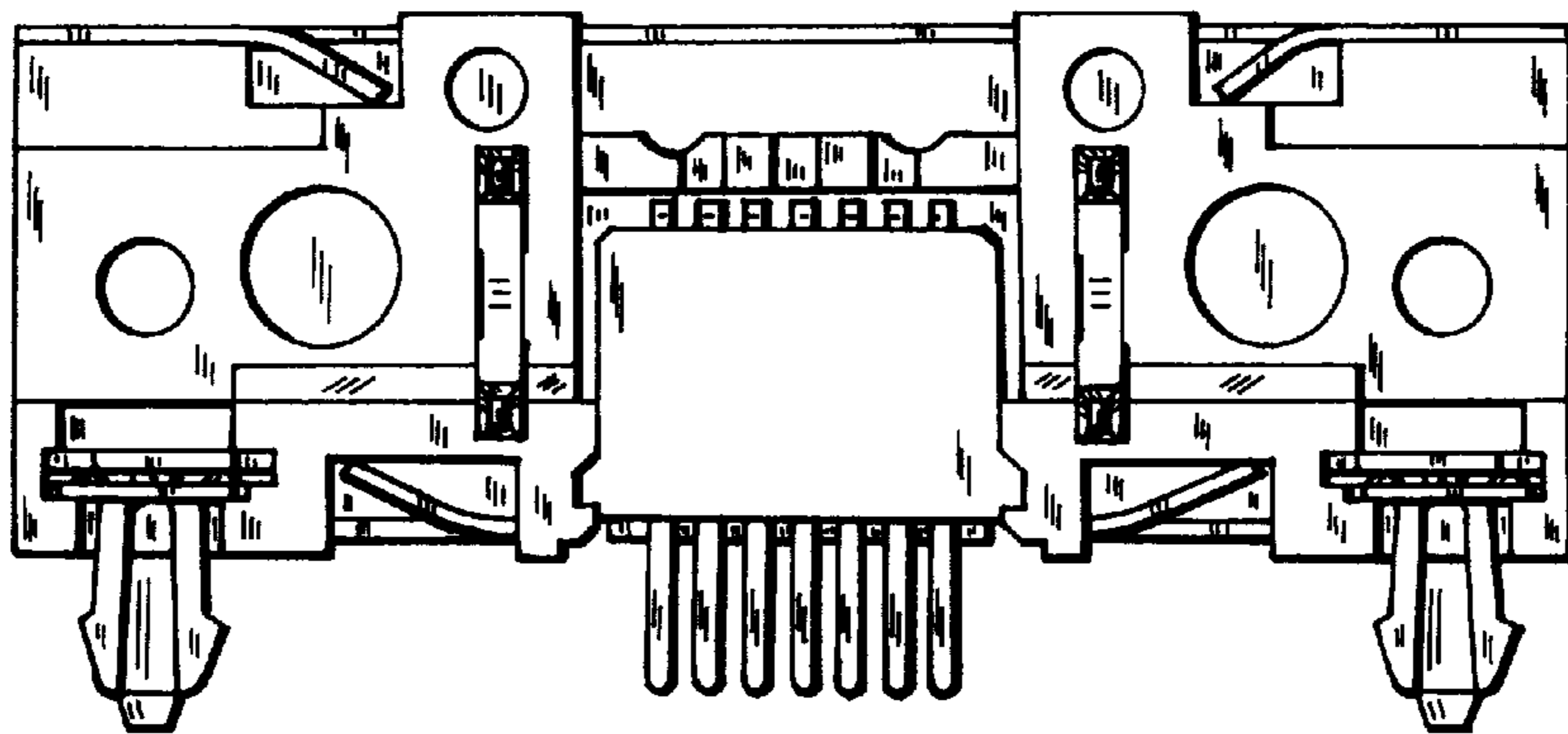

Fig. 11

