



US00D429666S

United States Patent [19]
Rooney

[11] **Patent Number: Des. 429,666**

[45] **Date of Patent: ** Aug. 22, 2000**

[54] **TIRE TREAD**

[75] Inventor: **Timothy Michael Rooney**, Munroe Falls, Ohio

[73] Assignee: **The Goodyear Tire & Rubber Company**, Akron, Ohio

[**] Term: **14 Years**

[21] Appl. No.: **29/114,078**

[22] Filed: **Nov. 17, 1999**

[51] **LOC (7) Cl.** **12-15**

[52] **U.S. Cl.** **D12/147**

[58] **Field of Search** D12/138-152;
152/209.1, 209.8, 209.9, 209.11, 209.13,
209.28, 900, 901, 902, 903

[56] **References Cited**

U.S. PATENT DOCUMENTS

D. 302,411	7/1989	Goergen et al.	D12/146
D. 412,472	8/1999	Brown et al.	D12/146
D. 412,873	8/1999	Rooney et al.	D12/147

OTHER PUBLICATIONS

Dunlop KT125 Tire, 1998 Tread Design Guide, p. 216. 3/1, Jan. 1998.

Primary Examiner—Robert M. Spear
Attorney, Agent, or Firm—David L King

[57] **CLAIM**

The ornamental design for a tire tread, as shown and described.

DESCRIPTION

FIG. 1 is a perspective view of a tire tread showing our new design, it being understood that the pattern repeats uniformly throughout the circumference of the tread; FIG. 2 is a front elevational view thereof; FIG. 3 is a side elevational view thereof, the opposite side elevational view being identical thereto, and, FIG. 4 is an enlarged fragmentary perspective view. In the drawings, the broken lines defining the inner bead of the sidewall and the peripheral boundary between the tire tread and the sidewall are for illustrative purposes only and form no part of the claimed design.

1 Claim, 4 Drawing Sheets

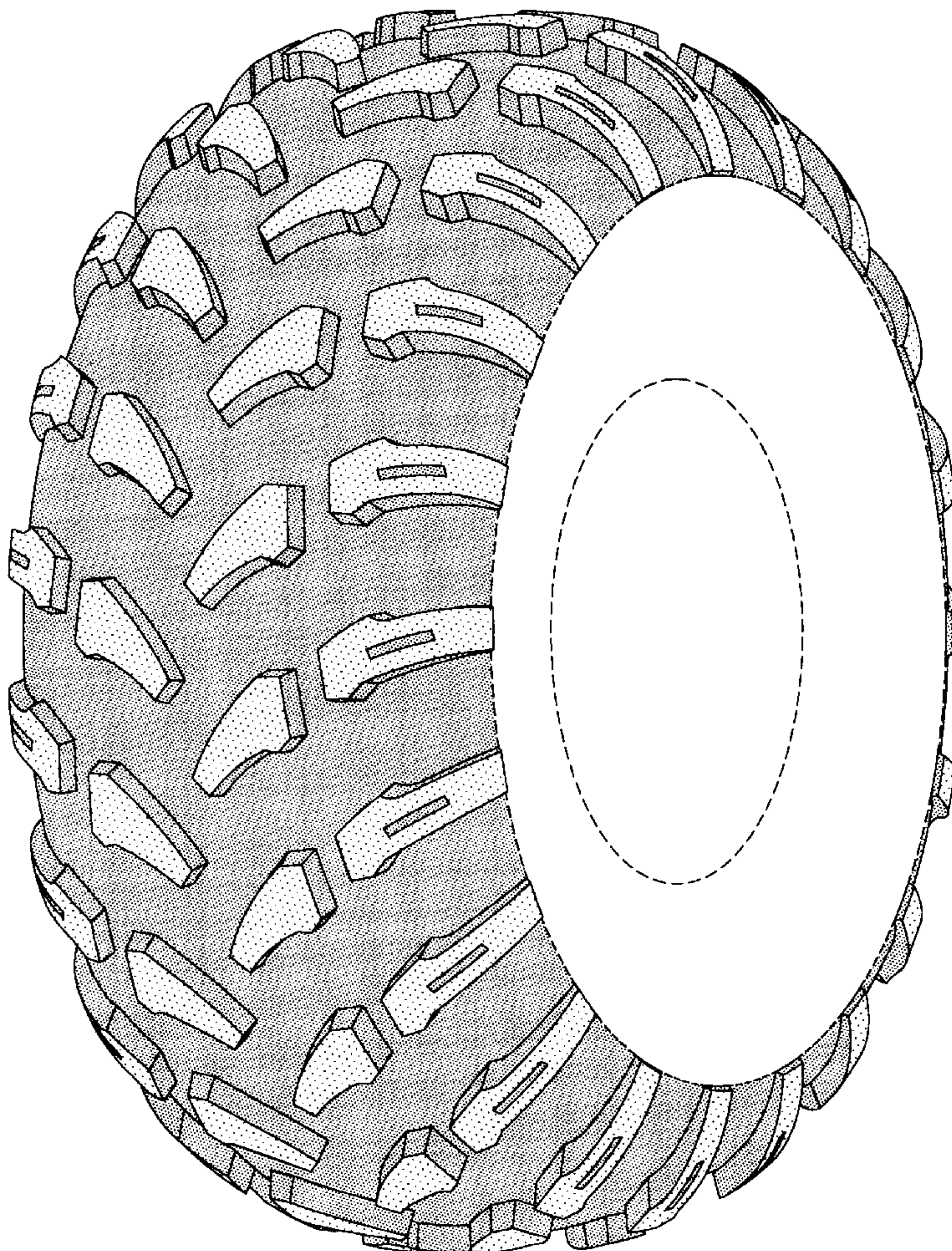

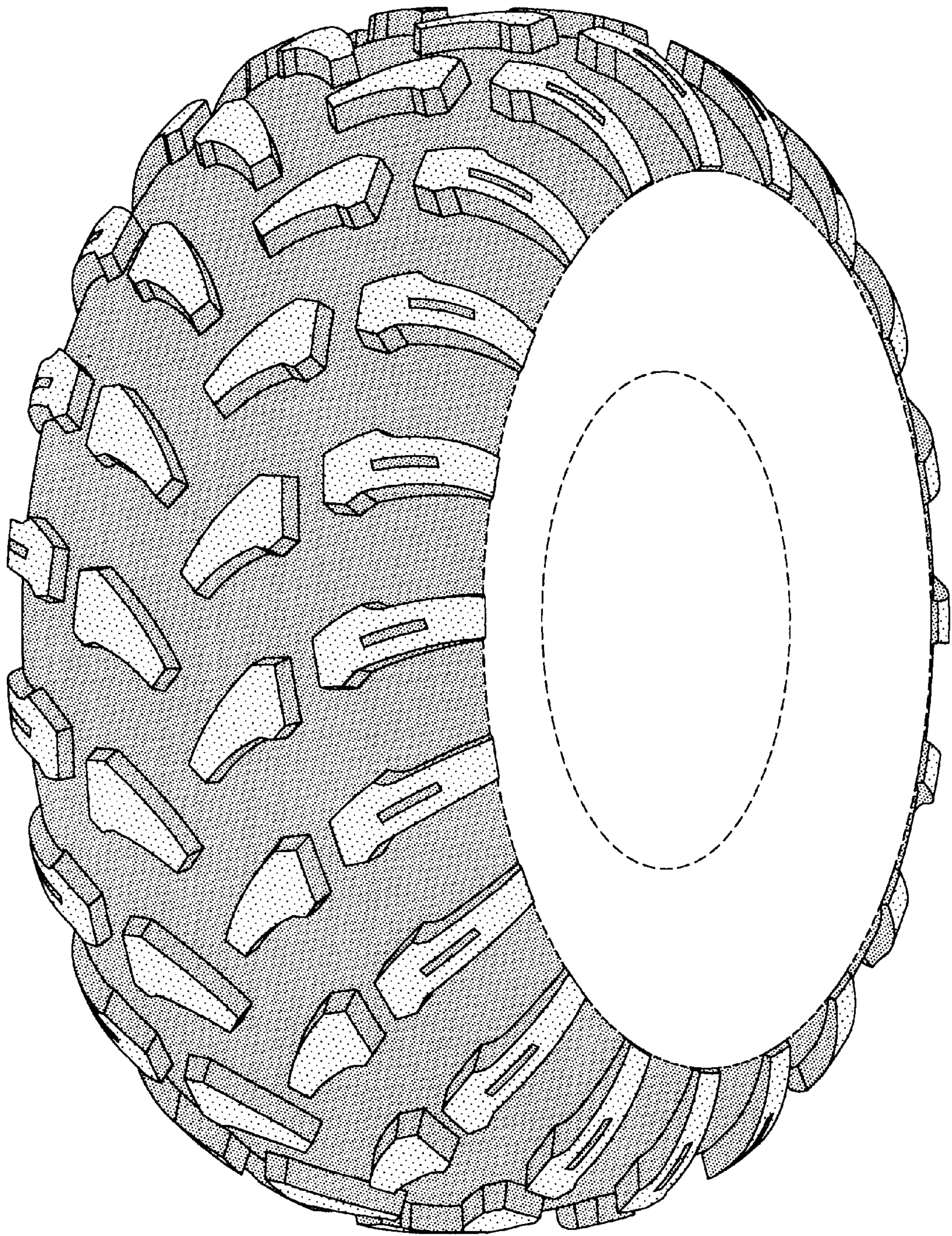

FIG-1

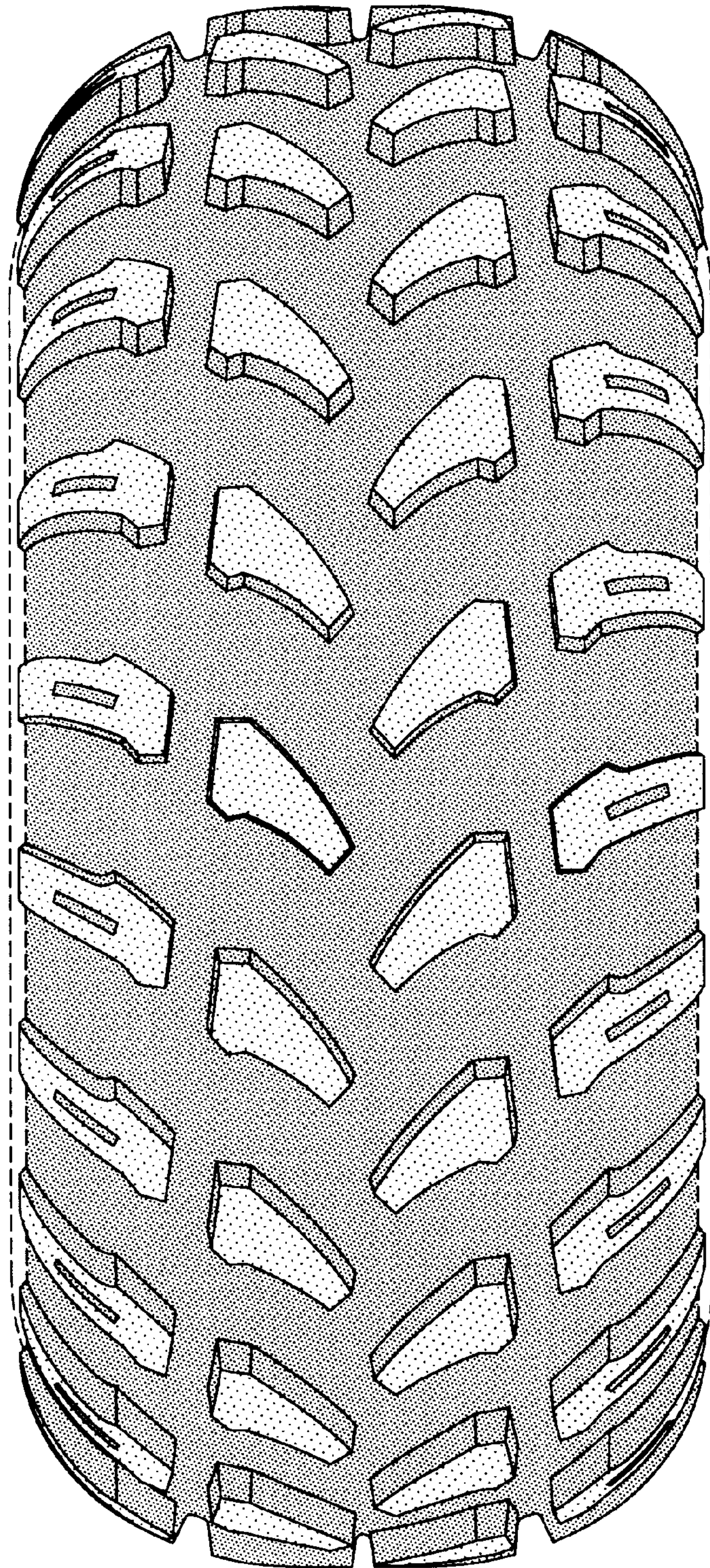

FIG-2

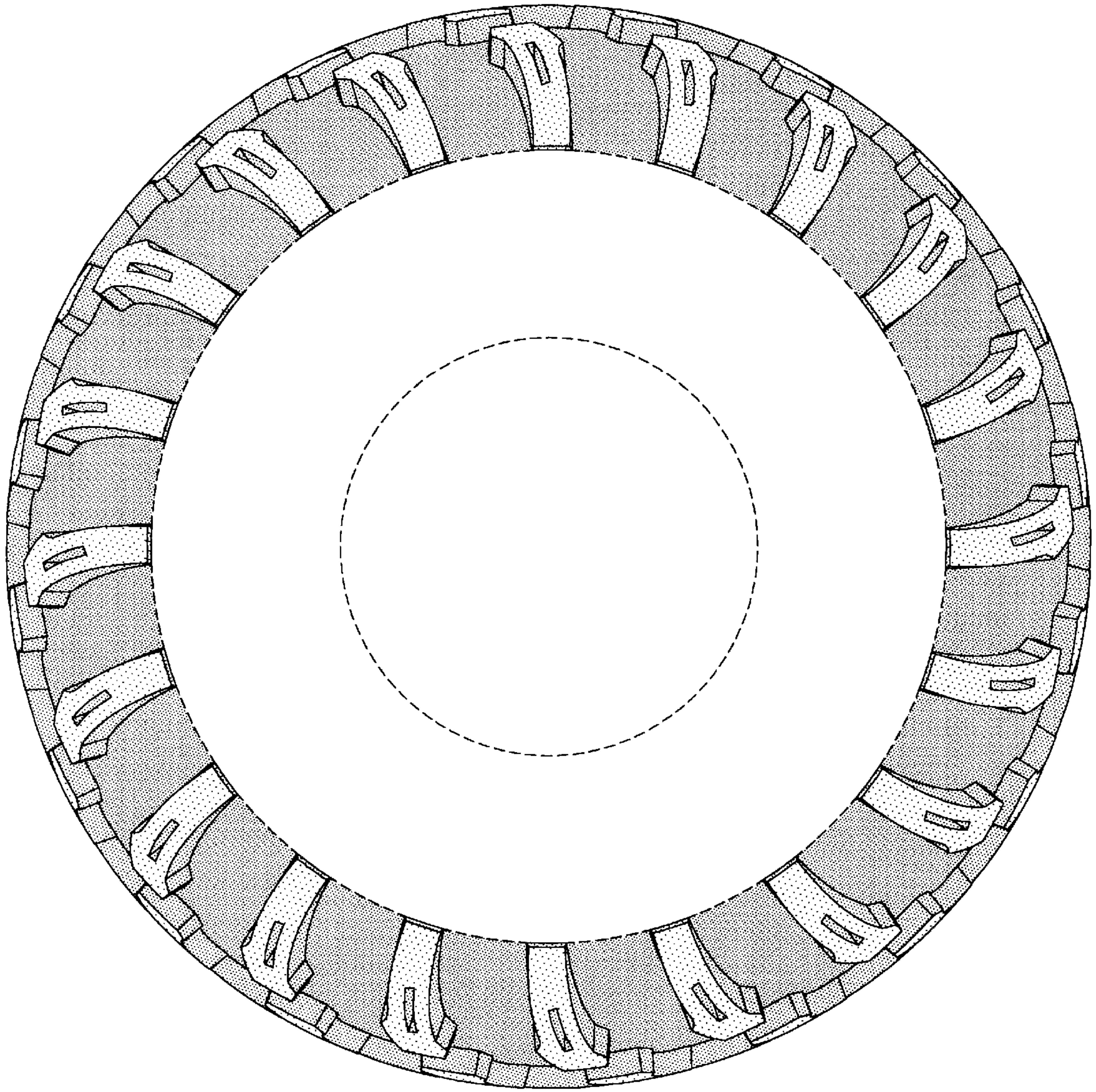

FIG-3

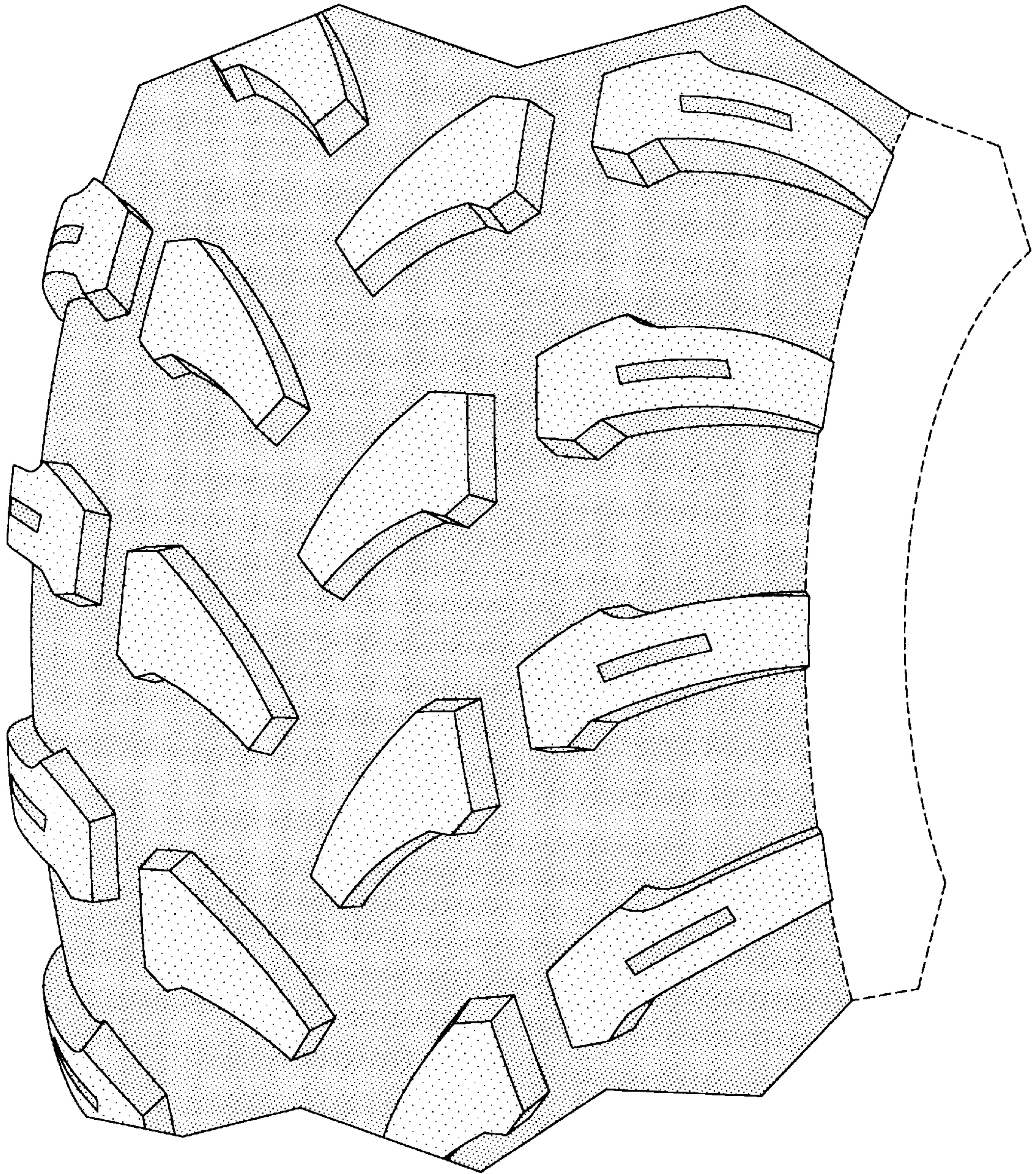

FIG-4