



US00D429618S

United States Patent [19] Tieu

[11] Patent Number: Des. 429,618

[45] Date of Patent: ** Aug. 22, 2000

[54] LATCH ASSEMBLY

[75] Inventor: Loc B. Tieu, Exton, Pa.

[73] Assignee: Southco, Inc., Concordville, Pa.

[**] Term: 14 Years

[21] Appl. No.: 29/103,526

[22] Filed: Apr. 15, 1999

D. 377,141	1/1997	Ford et al. .	
D. 377,446	1/1997	Ford et al.	D8/331
4,522,436	6/1985	Hoen et al. .	
4,890,869	1/1990	Langkamp, Jr.	292/113
5,478,125	12/1995	Gromotka .	
5,669,638	9/1997	Anderson et al. .	

Primary Examiner—Susan J. Lucas
Assistant Examiner—Jenifer Rivard
Attorney, Agent, or Firm—Paul & Paul

Related U.S. Application Data

[63] Continuation-in-part of application No. 29/094,107, Sep. 25, 1998.

[51] LOC (7) Cl. 08-07

[52] U.S. Cl. D8/331

[58] Field of Search D8/330, 331, 336-339, D8/341-343; 292/80, 87, 163, 175, 109, 103, 110, 113, 114, 121, 122, 194, 203, 204, 217, 226, 228, 336.3, 300, DIG. 16, DIG. 30

References Cited

U.S. PATENT DOCUMENTS

D. 367,218	2/1996	Ford et al.	D8/331
D. 371,953	7/1996	Ford et al. .	
D. 371,954	7/1996	Ford et al. .	
D. 374,806	10/1996	Ford et al.	D8/331

[57] CLAIM

The ornamental design for a latch assembly, as shown and described.

DESCRIPTION

FIG. 1 is perspective view of an embodiment of a latch assembly embodying my new design; FIG. 2 is a top plan view thereof; FIG. 3 is rear elevational view thereof; FIG. 4 is a left side elevational view thereof, the right side being a mirror image of that shown; FIG. 5 is a front elevational view thereof; and, FIG. 6 is a bottom plan view of another embodiment of a latch assembly embodying my new design, the remaining views are the same as that shown in FIGS. 1-5. The broken lines illustrating mounting holes of the latch assembly in FIGS. 1-6 are for illustrative purposes only and form no part of the claimed design.

1 Claim, 1 Drawing Sheet

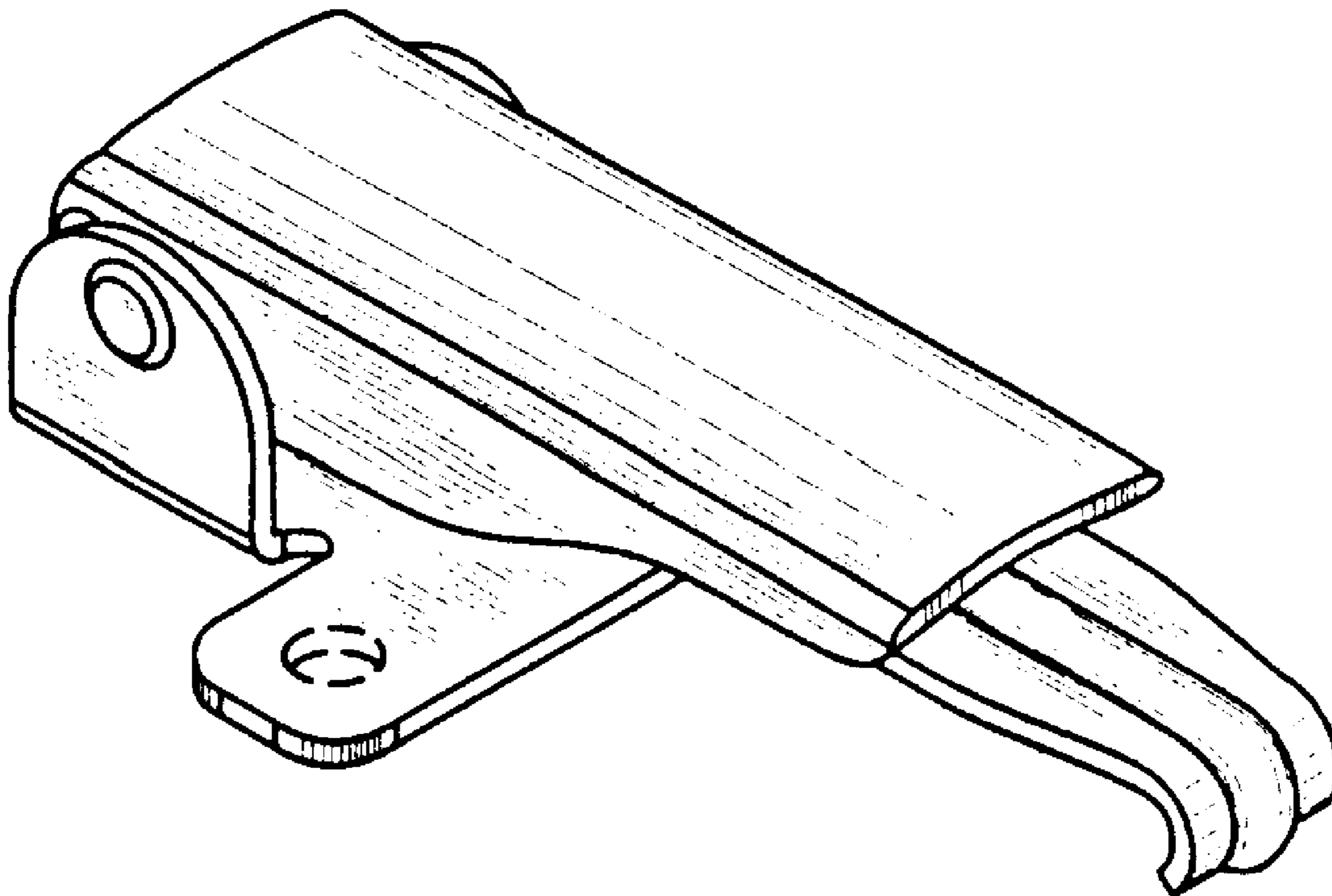

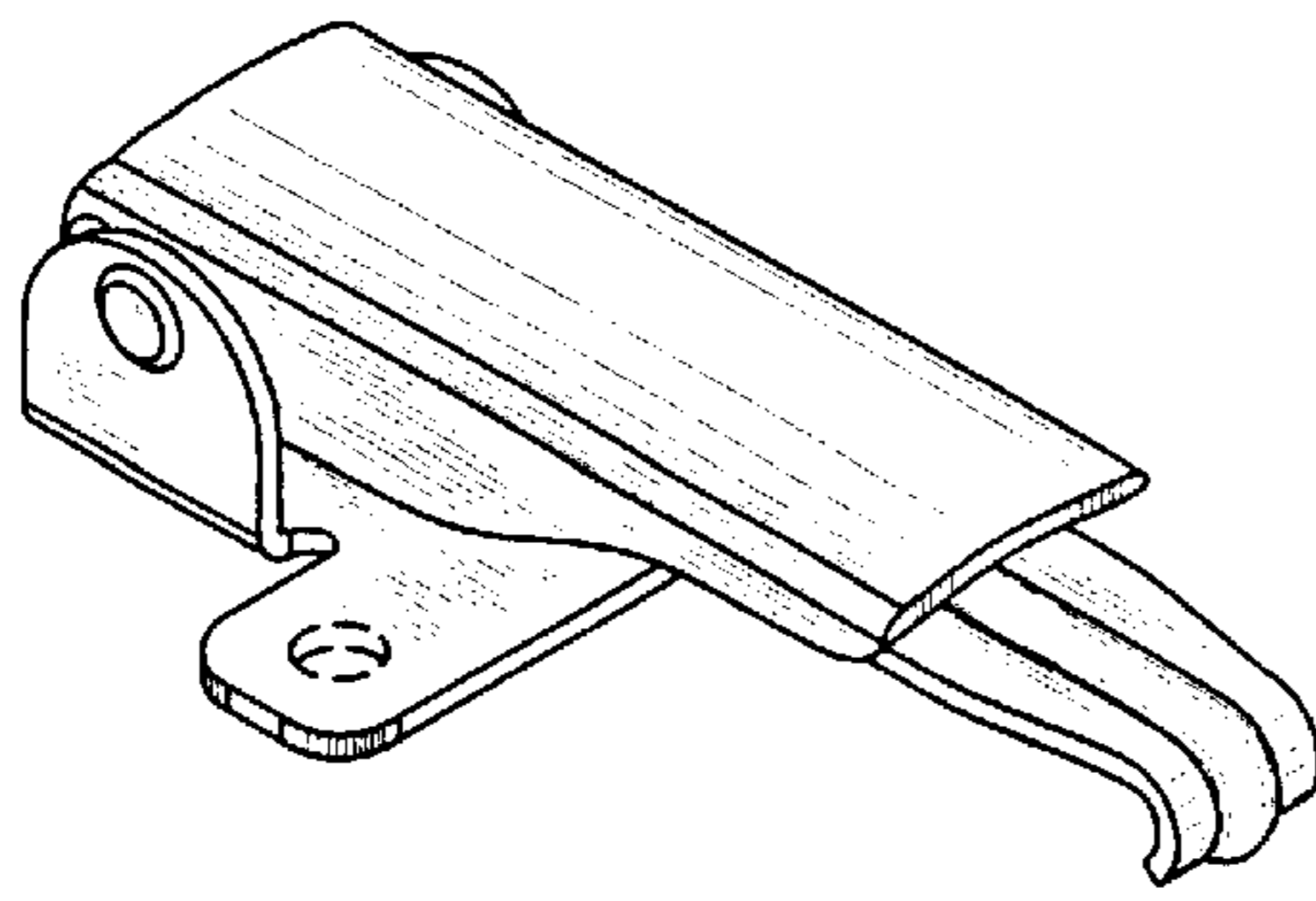

FIG. 1

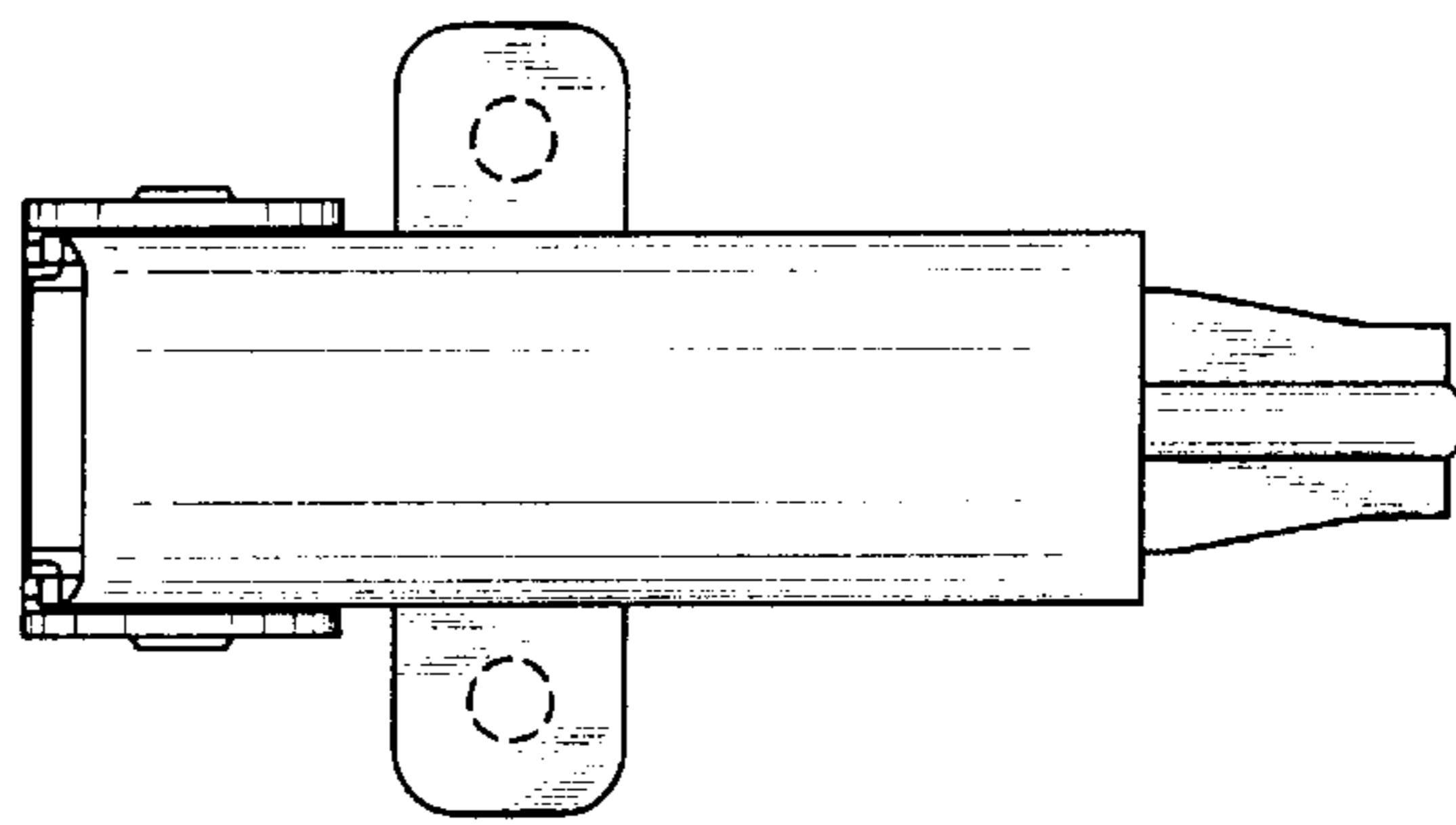

FIG. 2

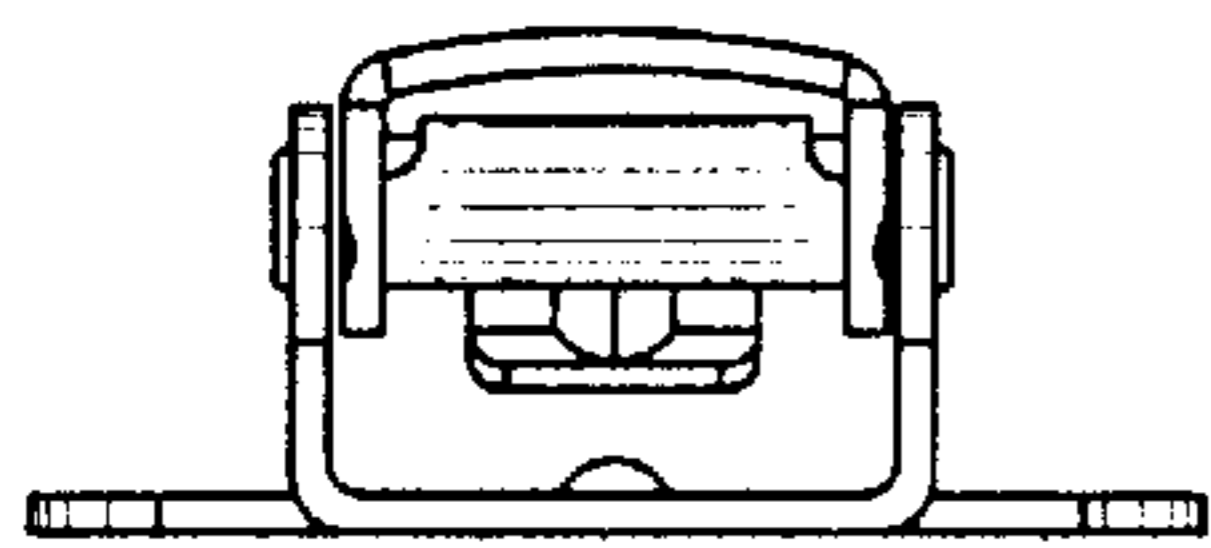

FIG. 3



FIG. 4

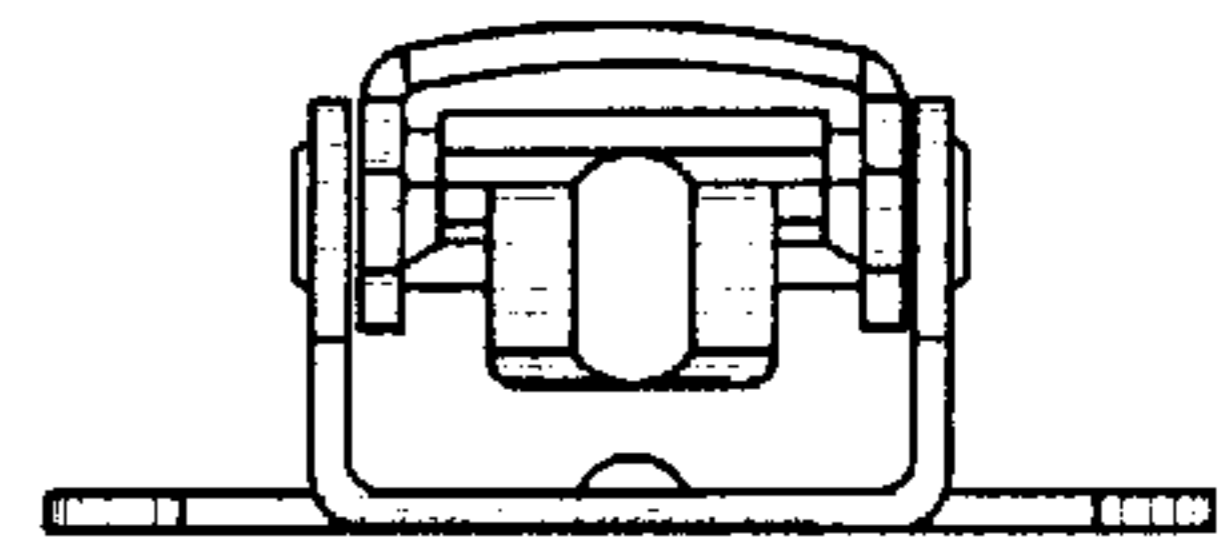

FIG. 5

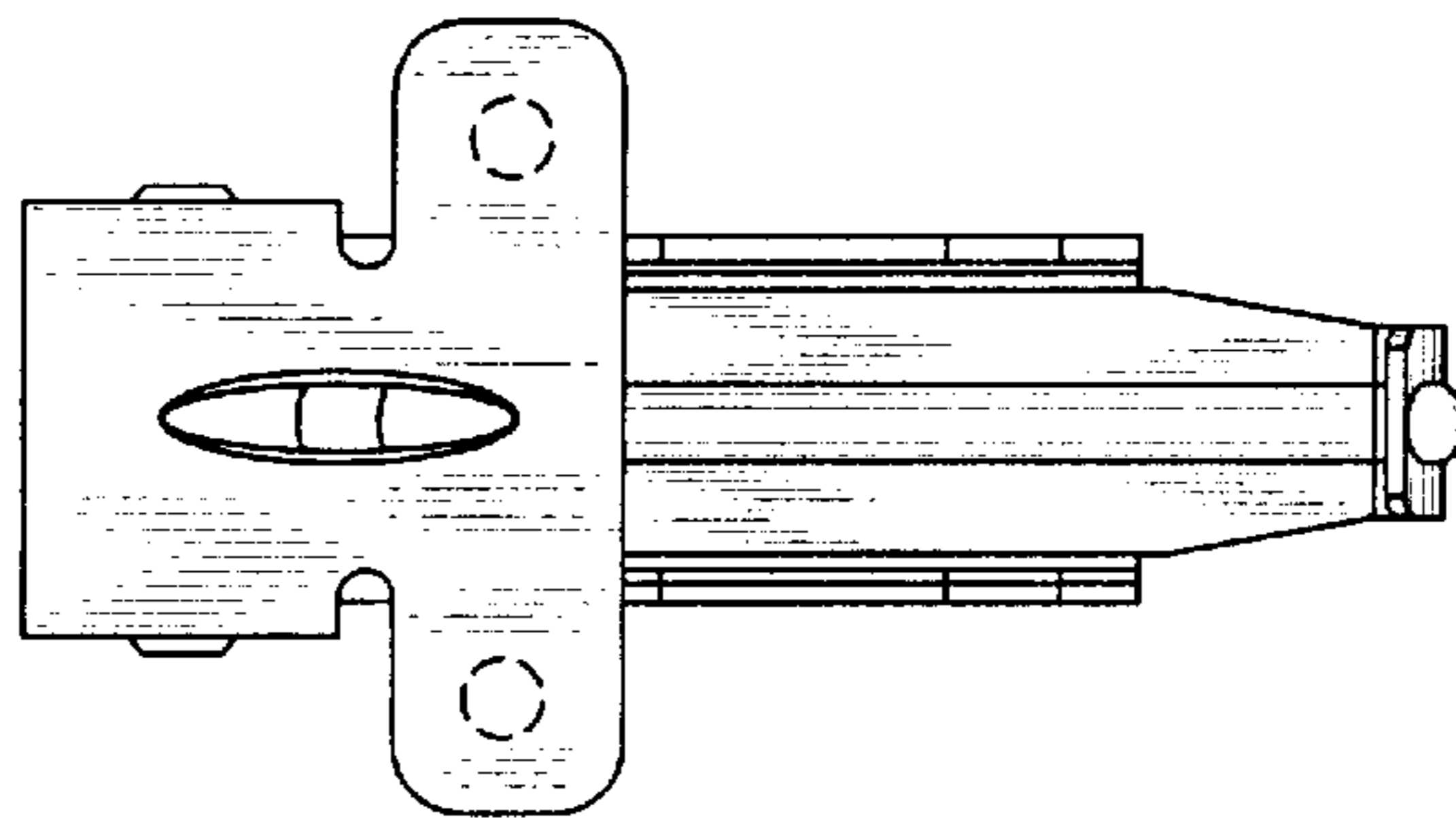

FIG. 6