



US00D429555S

United States Patent [19]
Kelley

[11] **Patent Number: Des. 429,555**

[45] **Date of Patent: ** *Aug. 22, 2000**

[54] **SANDAL FOOTBED**

5,727,336 3/1998 Ogden 36/43

[75] Inventor: **Thomas Jeffrey Kelley**, San Diego, Calif.

Primary Examiner—Louis S. Zarfaz
Assistant Examiner—G. Andoll
Attorney, Agent, or Firm—Juettner Pyle & Piontek

[73] Assignee: **Sanuk USA, LLC**, Solana Beach, Calif.

[**] Term: **14 Years**

[57] **CLAIM**

[21] Appl. No.: **29/094,015**

The ornamental design for a sandal footbed, as shown and described.

[22] Filed: **Sep. 23, 1998**

DESCRIPTION

[51] **LOC (7) Cl.** **07-04**

FIG. 1 is a top, front and right perspective view of a sandal having a sandal footbed visibly and ornamentally exposed on the upper surface of the sandal sole and comprising my new design;

[52] **U.S. Cl.** **D2/961**

FIG. 2 is a top plan view of the sandal footbed;

[58] **Field of Search** D32/40, 43; D2/961, D2/977; 36/28, 29, 153, 173, 43, 44, 37, 35 R, 88, 71, 145-147, 114

FIG. 3 is a side elevational view of the sandal footbed;

FIG. 4 is a rear elevational view of the sandal footbed;

FIG. 5 is a front elevational view of the sandal footbed; and,

FIG. 6 is an enlarged view of a section of FIG. 5 indicated by the broken-line circle.

[56] **References Cited**

U.S. PATENT DOCUMENTS

D. 29,692	11/1898	Haskell	D2/961
D. 336,977	7/1993	Sensi	D2/961
D. 393,726	4/1998	Sweeney	D2/961
2,284,947	6/1942	Clifford	36/44
2,342,882	2/1944	Meltzer	36/28
5,706,590	1/1998	Candela et al.	36/28

The broken line showing of the sandal in FIG. 1 is for illustrative purposes only, as the style of sandal per se forms no part of the claimed design.

1 Claim, 3 Drawing Sheets

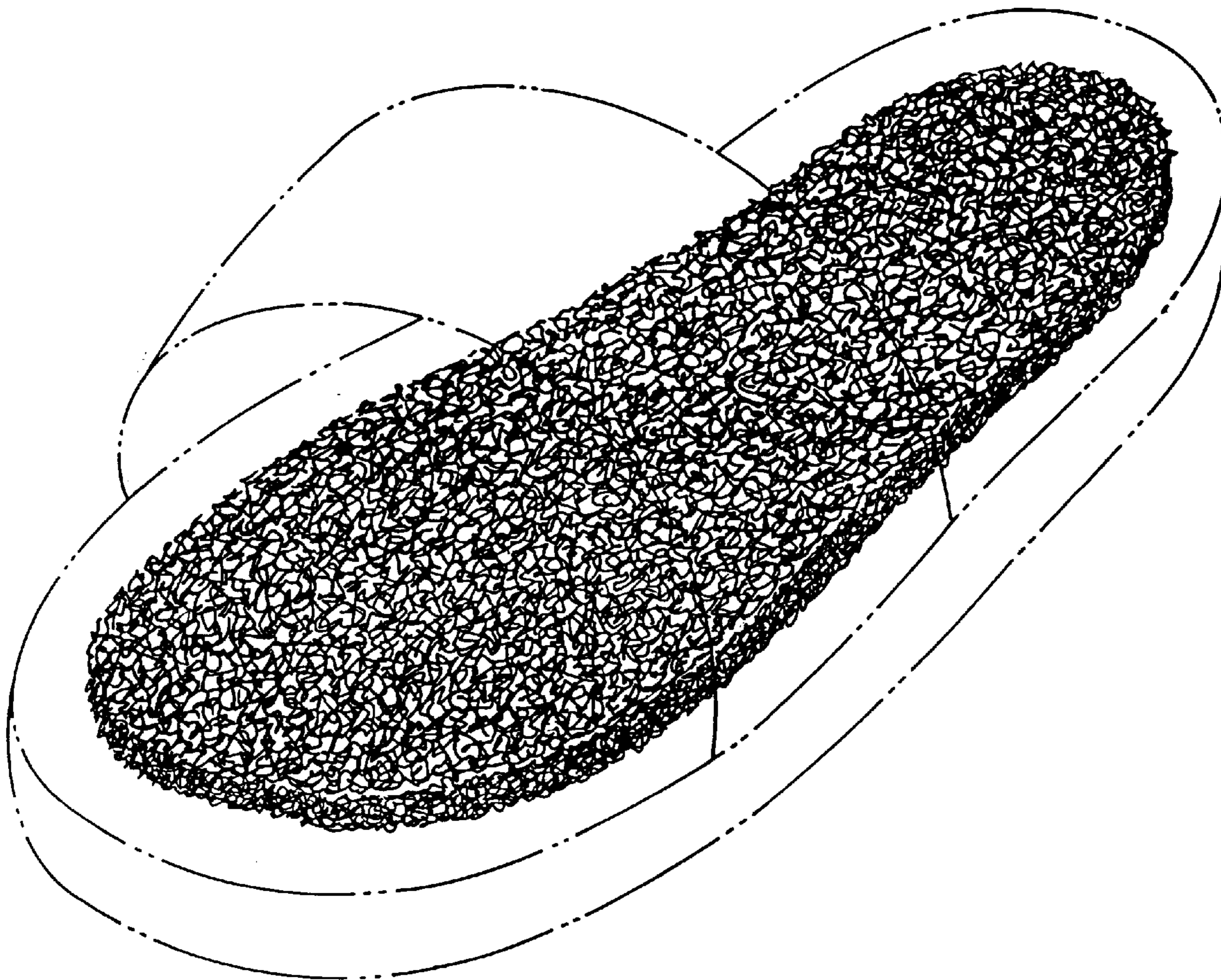

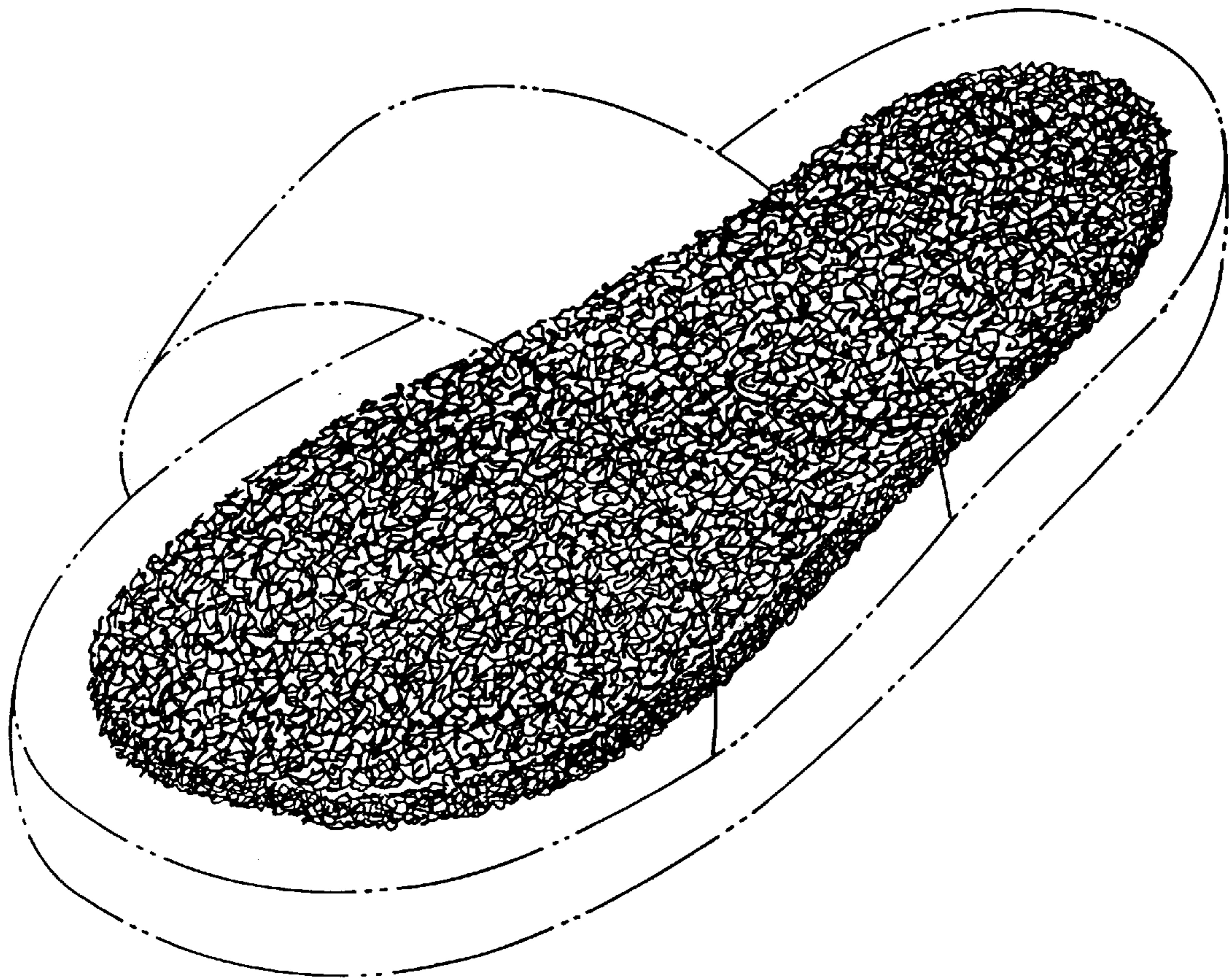

FIG. 1

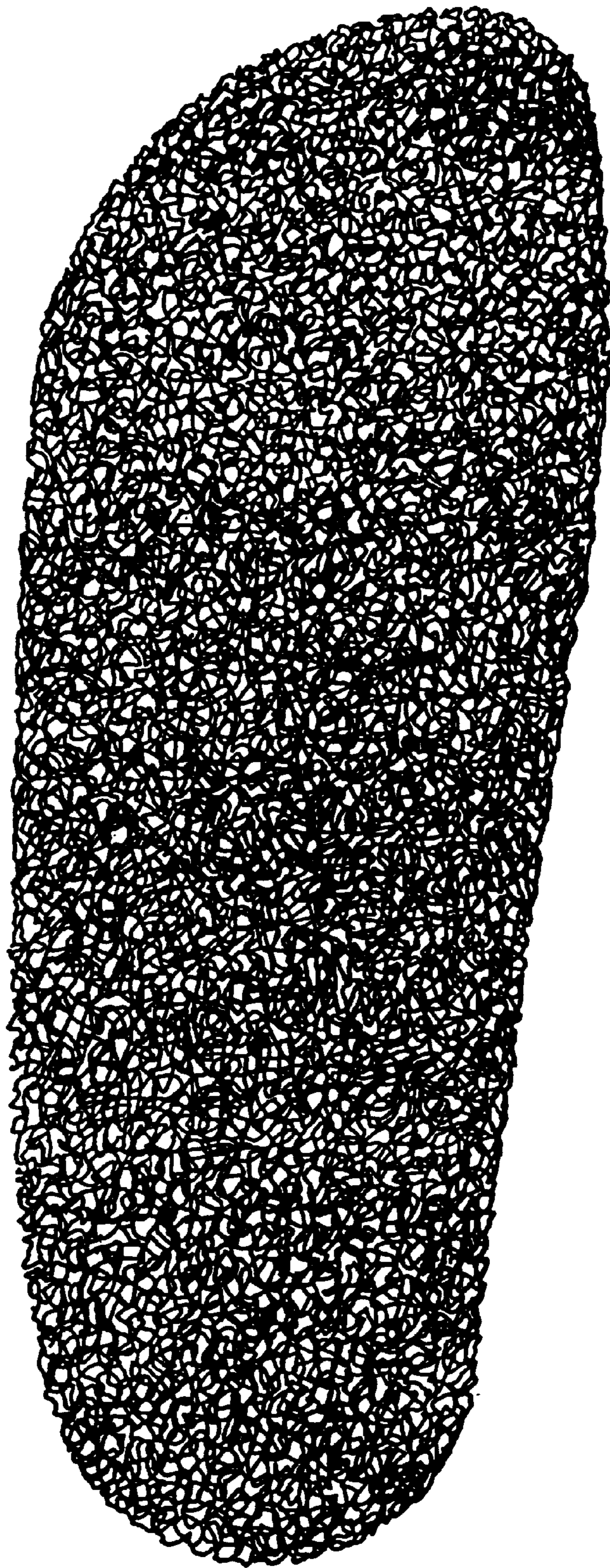

FIG. 2



FIG. 3



FIG. 4

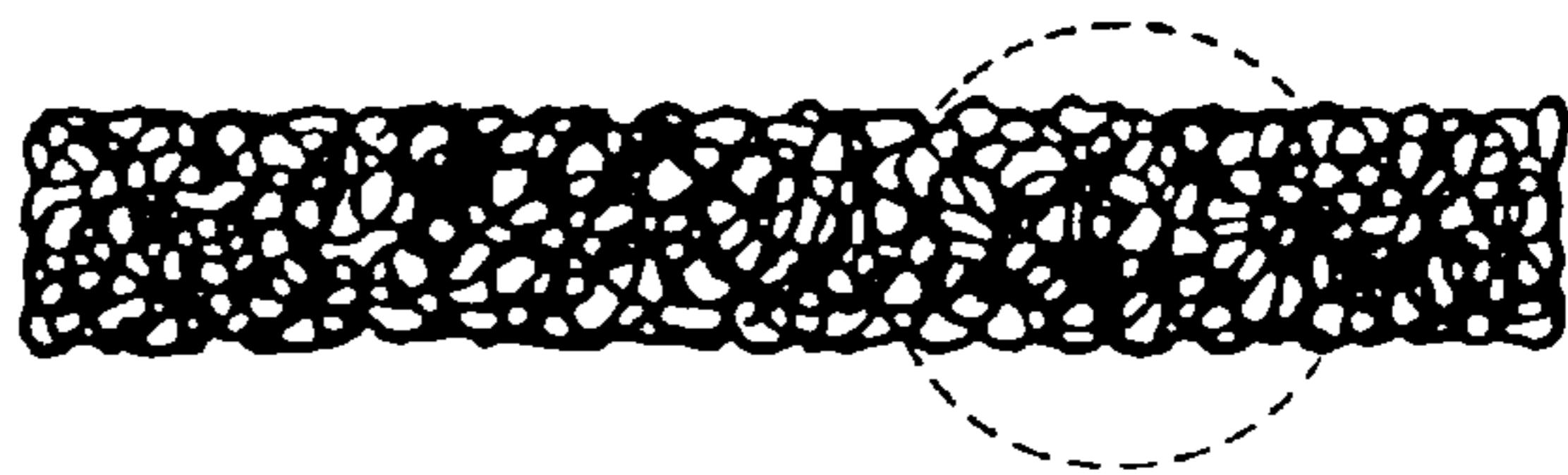

FIG. 5



FIG. 6



US00D429555C1

(12) **REEXAMINATION CERTIFICATE** (4840th)

United States Patent
Kelley

(10) **Number:** **US D429,555 C1**

(45) **Certificate Issued:** **Aug. 26, 2003**

(54) **SANDAL FOOTBED**

(75) **Inventor:** **Thomas Jeffrey Kelley, San Diego, CA (US)**

(73) **Assignee:** **Sanuk USA, LLC, Solana Beach, CA (US)**

(51) **LOC (7) Cl.** **02-04**

(52) **U.S. Cl.** **D2/961**

(58) **Field of Search** D2/961, 977; 36/28, 36/29, 44, 43, 37, 35 R, 71, 88, 114, 145-147, 153, 173, 11.5, 3 B; D32/40, 43

(56) **References Cited**

U.S. PATENT DOCUMENTS

5,992,055 A	*	11/1999	Connor	36/43
6,014,821 A	*	1/2000	Yaw	36/11.5
6,029,372 A		2/2000	Pan	36/11.5

* cited by examiner

Primary Examiner—Catherine R. Oliver

Reexamination Request:

No. 90/006,303, May 30, 2002

Reexamination Certificate for:

Patent No.: **Des. 429,555**
 Issued: **Aug. 22, 2000**
 Appl. No.: **29/094,015**
 Filed: **Sep. 23, 1998**

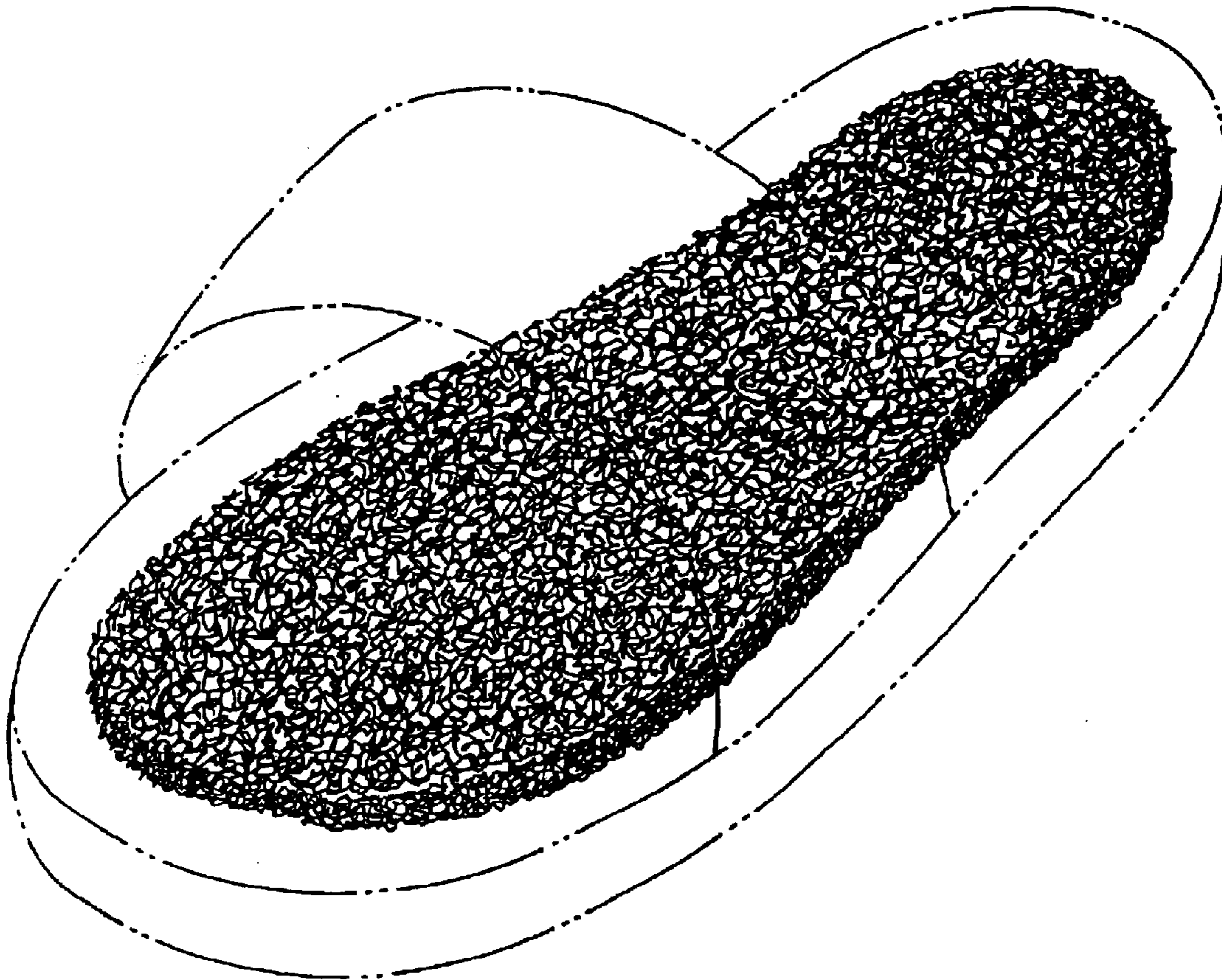

1

**REEXAMINATION CERTIFICATE
ISSUED UNDER 35 U.S.C. 307
NO AMENDMENTS HAVE BEEN
MADE TO THE PATENT**

2

AS A RESULT OF REEXAMINATION, IT HAS
BEEN DETERMINED THAT:
The patentability of claim 1 is confirmed.

* * * * *