



US00D429554S

United States Patent [19] Gillespie

[11] Patent Number: Des. 429,554

[45] Date of Patent: ** Aug. 22, 2000

[54] SHOE SOLE

[75] Inventor: Kevin H. Gillespie, Jamaica Plain, Mass.

[73] Assignee: SRL, Inc., Wilmington, Del.

[**] Term: 14 Years

[21] Appl. No.: 29/115,292

[22] Filed: Dec. 10, 1999

[51] LOC (7) Cl. 02-04

[52] U.S. Cl. D2/960; D2/947; D2/951; D2/954; D2/956

[58] Field of Search D2/896, 900, 946, D2/947, 953, 957, 960, 962, 965, 964, 967, 968, 961; 36/25 R, 32 R, 32 A, 3 B

[56] **References Cited**

U.S. PATENT DOCUMENTS

D. 268,543	4/1983	Bretschneider	D2/953
D. 294,423	3/1988	Zuidema et al.	D2/954
D. 337,876	8/1993	Kilbey	D24/192
D. 373,674	9/1996	Dolinsky	D2/956
D. 379,115	5/1997	Kramer	D2/968
D. 404,549	1/1999	Greenberg	D2/956
D. 405,247	2/1999	Bouchoms	.	
D. 405,942	2/1999	Kelchak	D2/947
D. 411,579	6/1999	Dolinsky	D2/947
897,920	9/1908	McIntyre	36/32 R

2,201,300	5/1940	Prue	.	
2,555,590	6/1951	Johnson	36/25 R
2,814,133	11/1957	Herbst	.	
2,826,832	3/1958	Rollman et al.	.	
3,100,354	8/1963	Lombard et al.	36/25 R
4,667,423	5/1987	Autry et al.	.	
5,185,943	2/1993	Tong et al.	.	
5,440,826	8/1995	Whatley	.	
5,572,804	11/1996	Skaja	.	
5,718,064	2/1998	Pyle	.	
5,926,974	7/1999	Friton	.	

Primary Examiner—Celia Murphy
Attorney, Agent, or Firm—Fish & Richardson P.C.

[57] **CLAIM**

The ornamental design for a shoe sole, as shown and described.

DESCRIPTION

FIG. 1 is a perspective view of a shoe sole showing my new design;
FIG. 2 is a bottom plan view thereof;
FIG. 3 is a top plan view thereof;
FIG. 4 is a front elevational view thereof;
FIG. 5 is a rear elevational view thereof;
FIG. 6 is a right side elevational view thereof; and,
FIG. 7 is a left side elevational view thereof.
The broken line showing of a child's shoe is environmental only and forms no part of the claimed design.

1 Claim, 4 Drawing Sheets

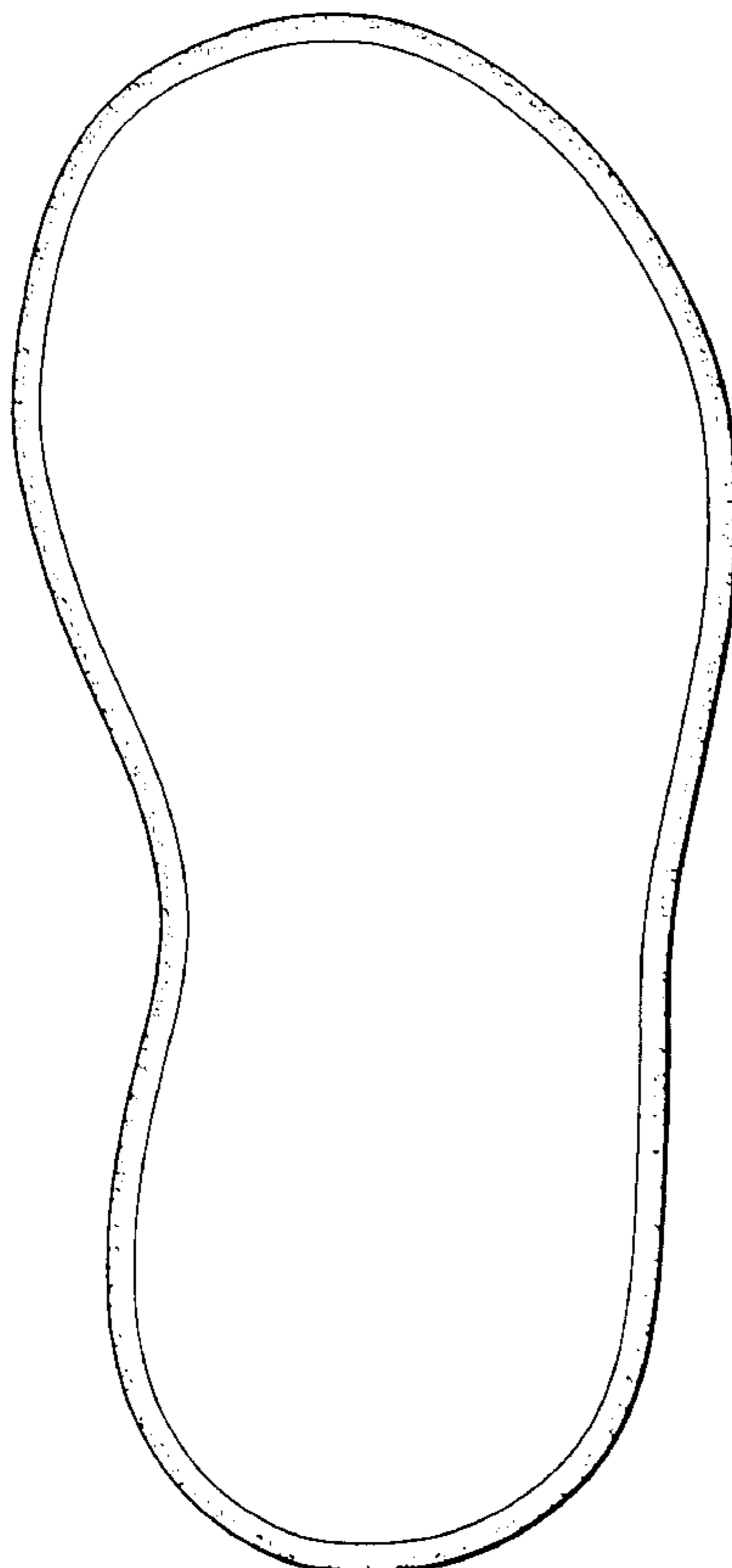

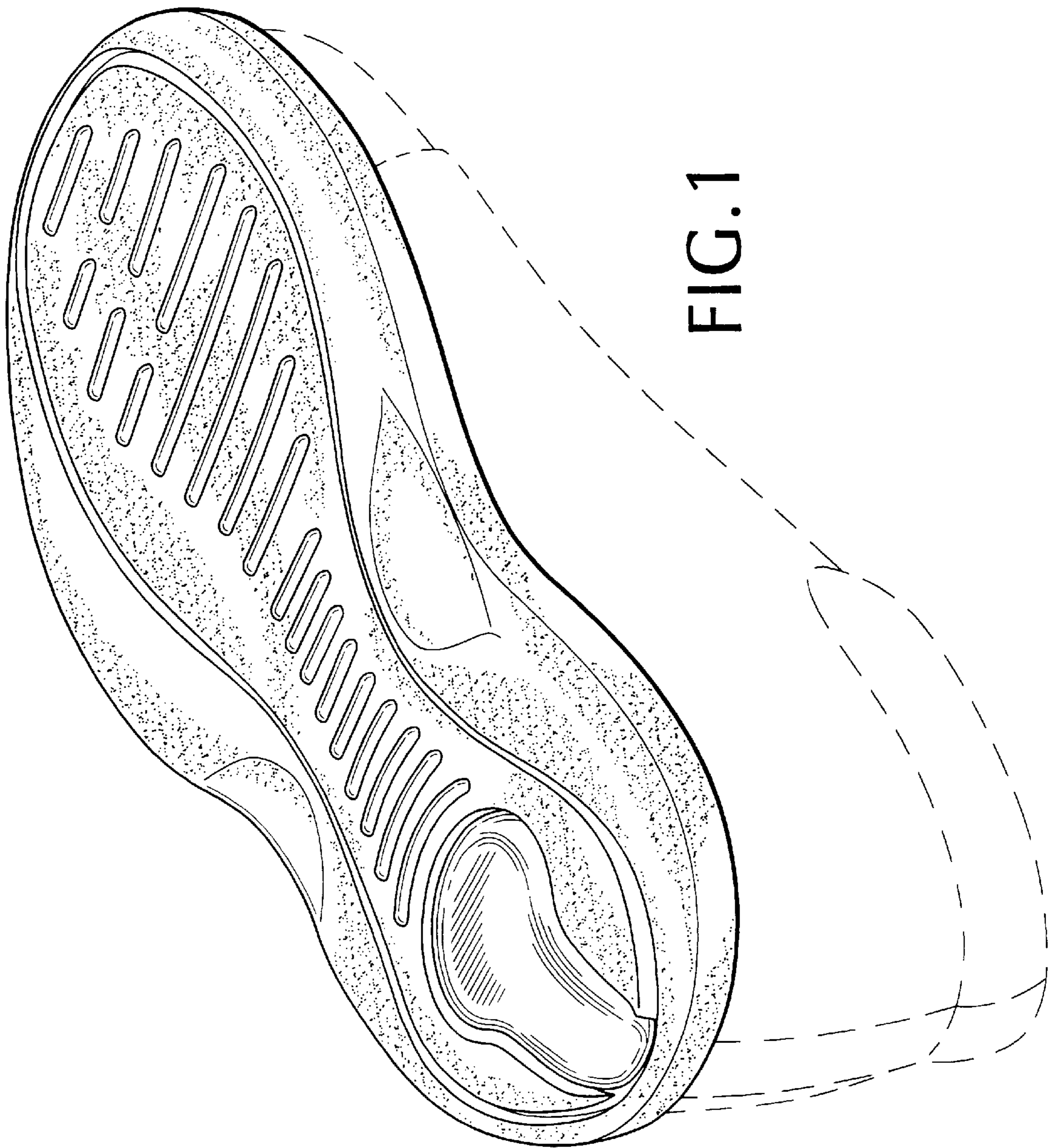

FIG. 1

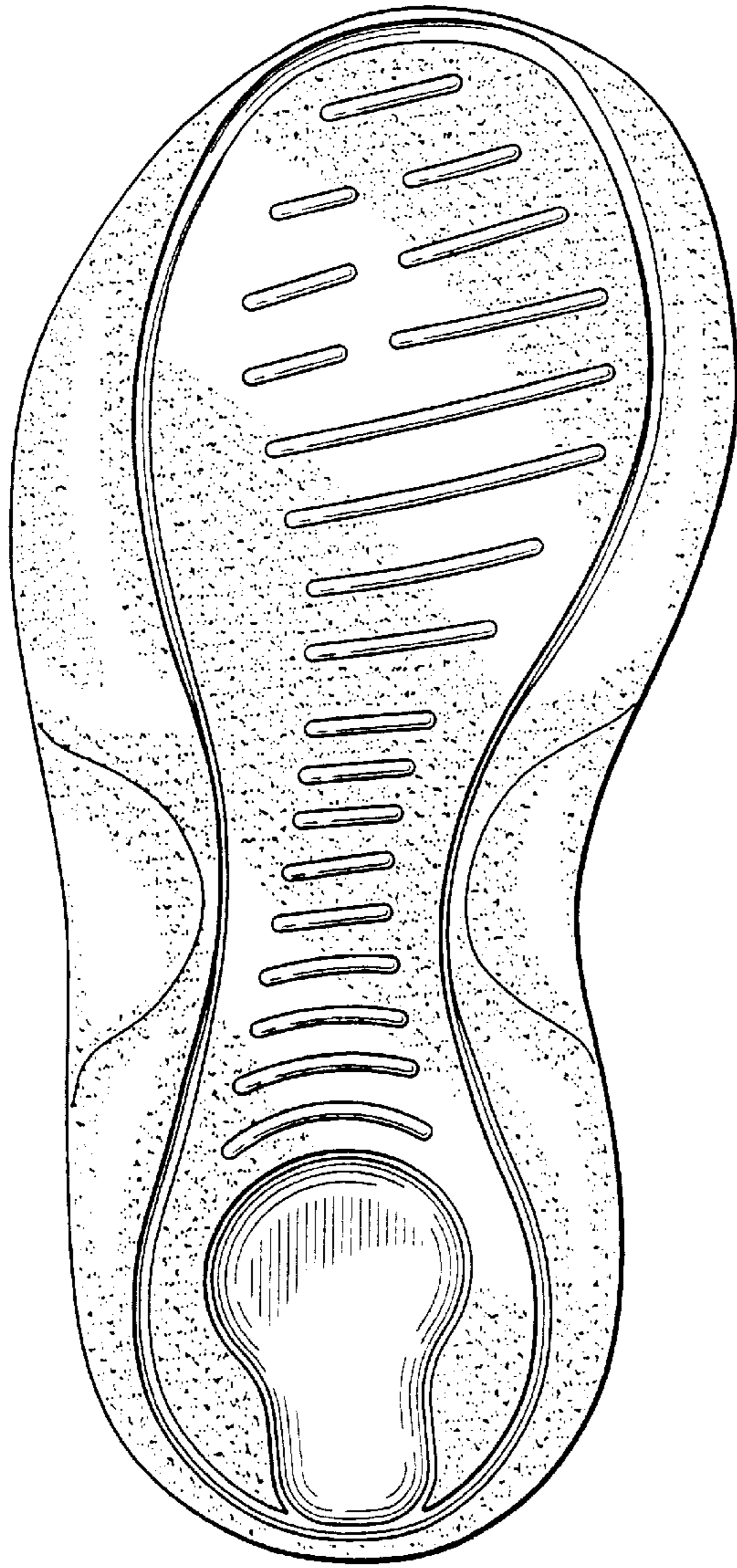

FIG. 2

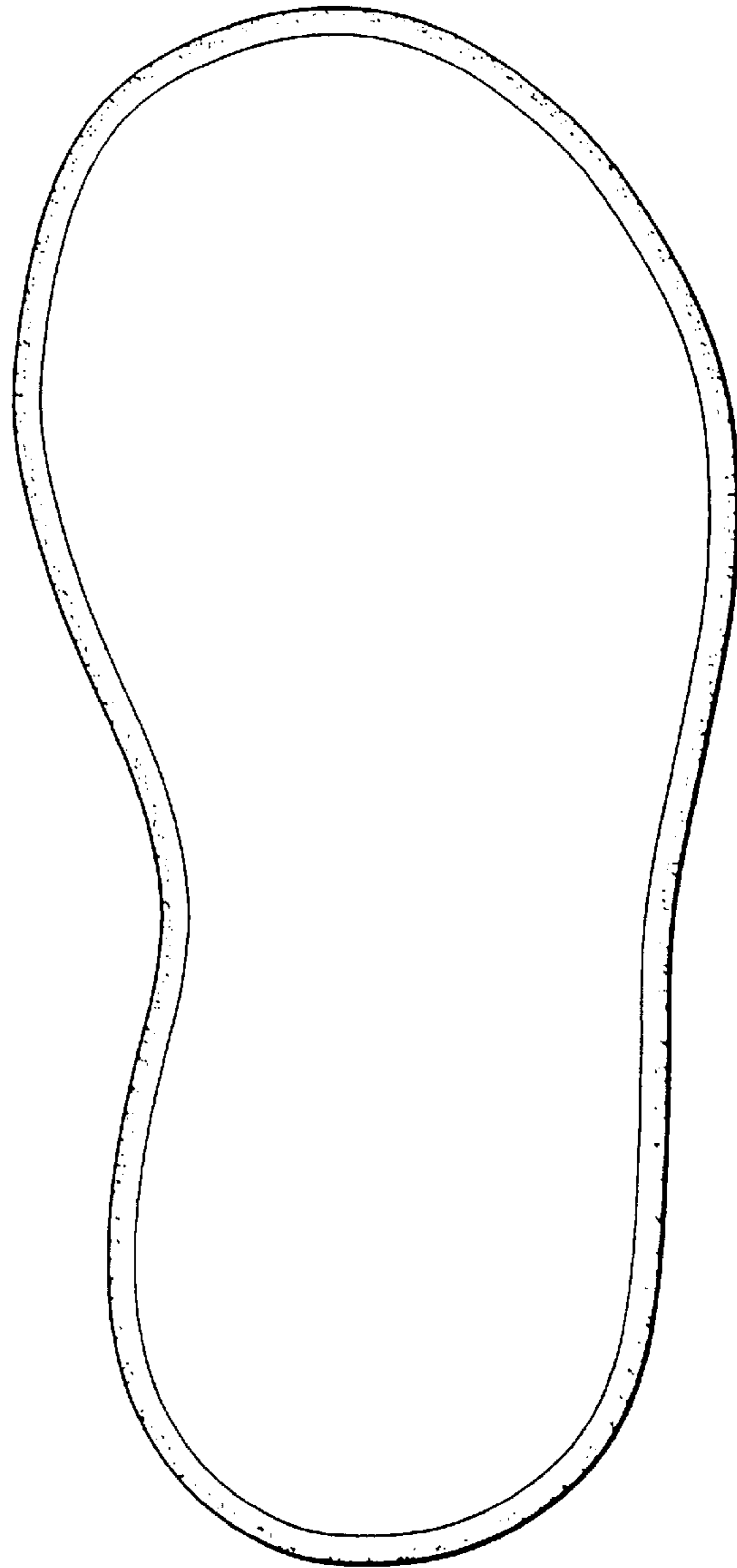

FIG. 3

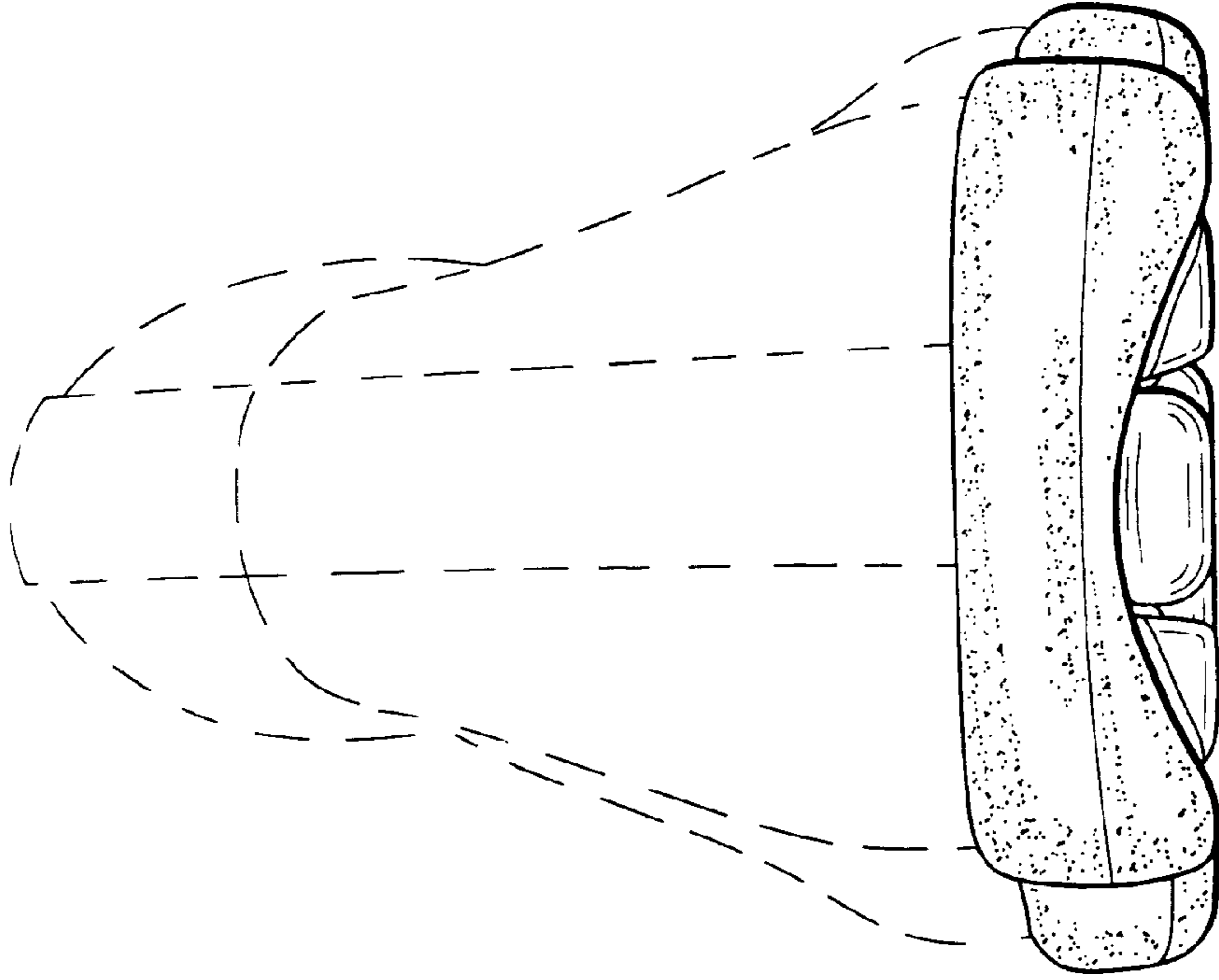

FIG. 5

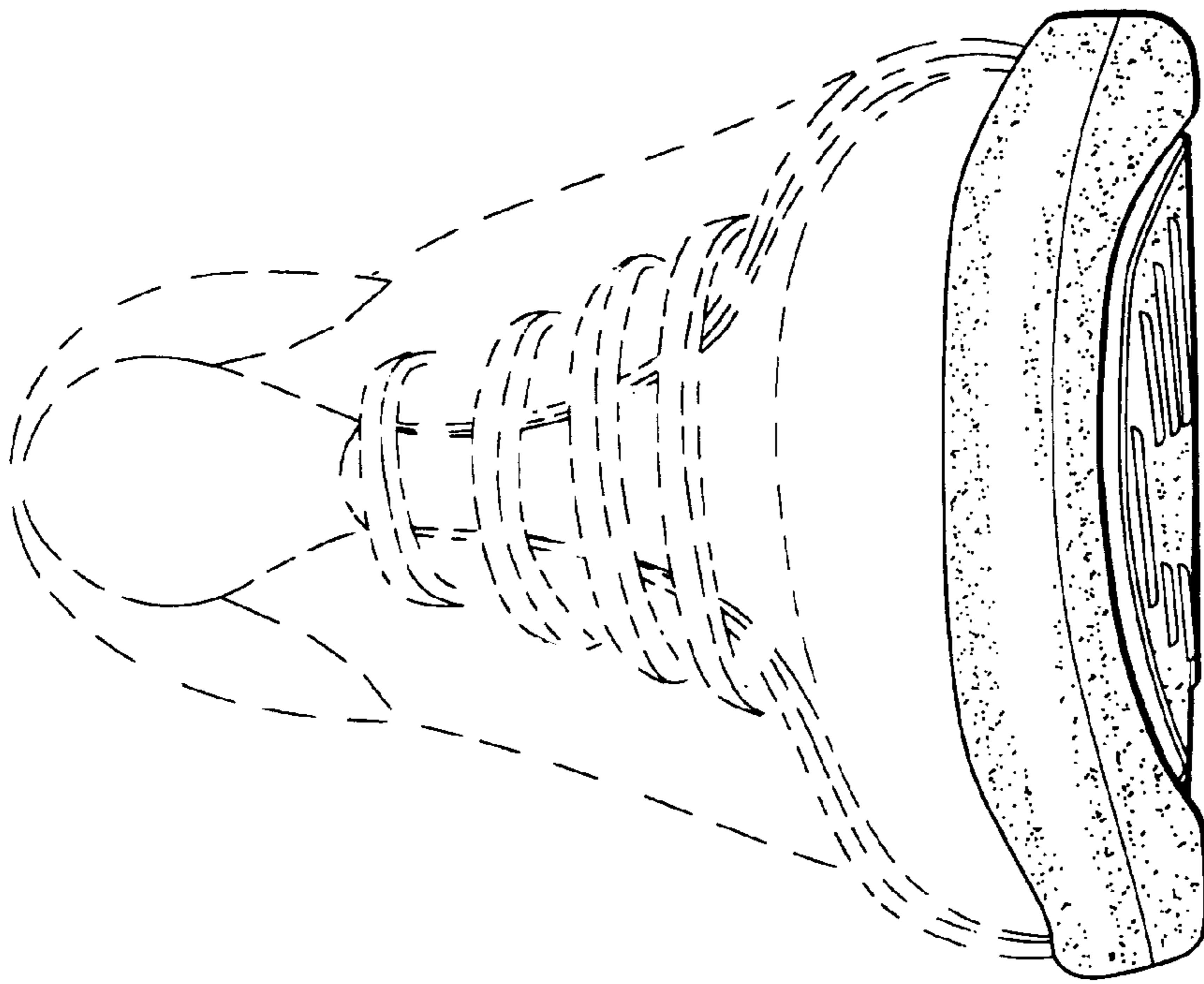

FIG. 4

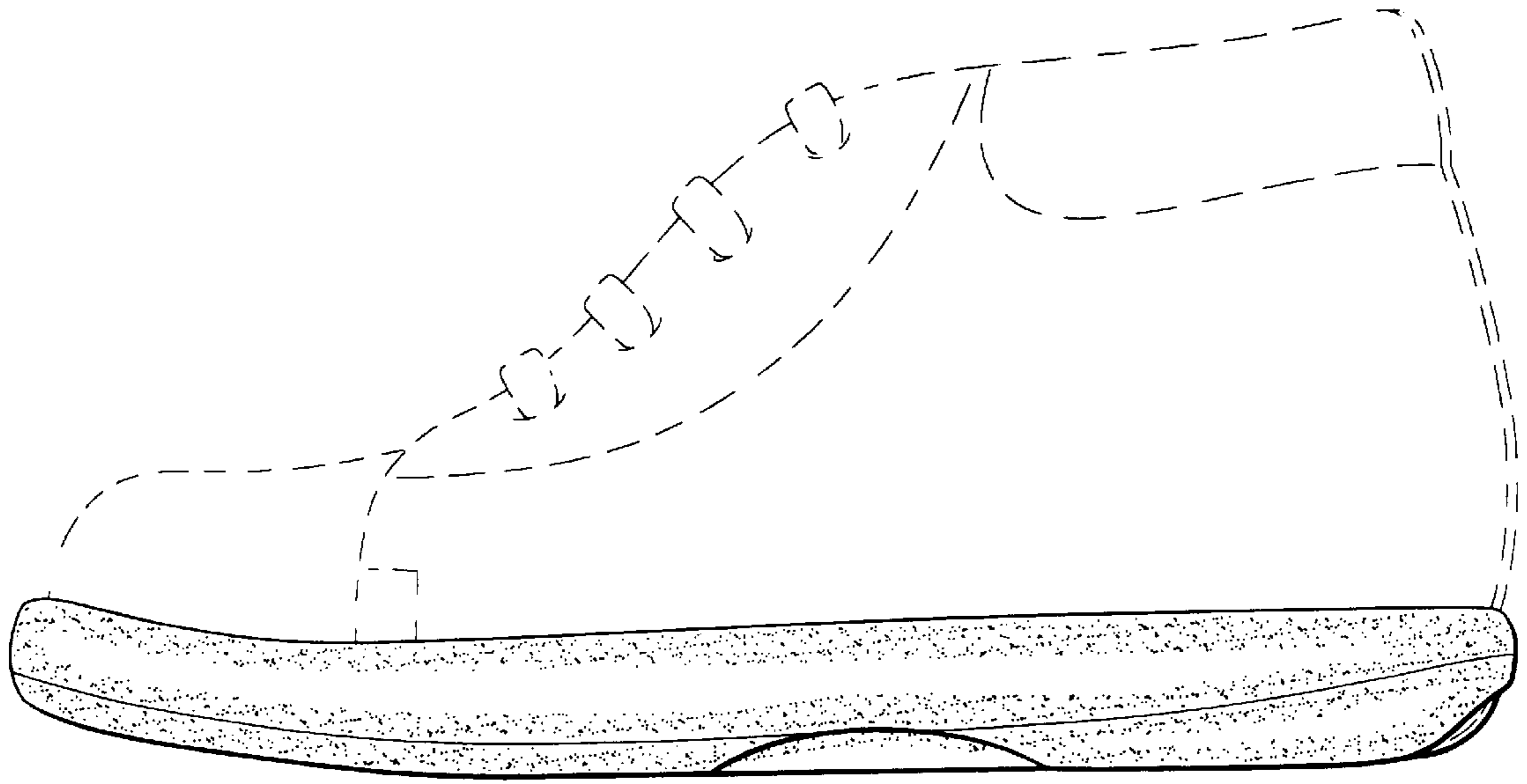

FIG. 6

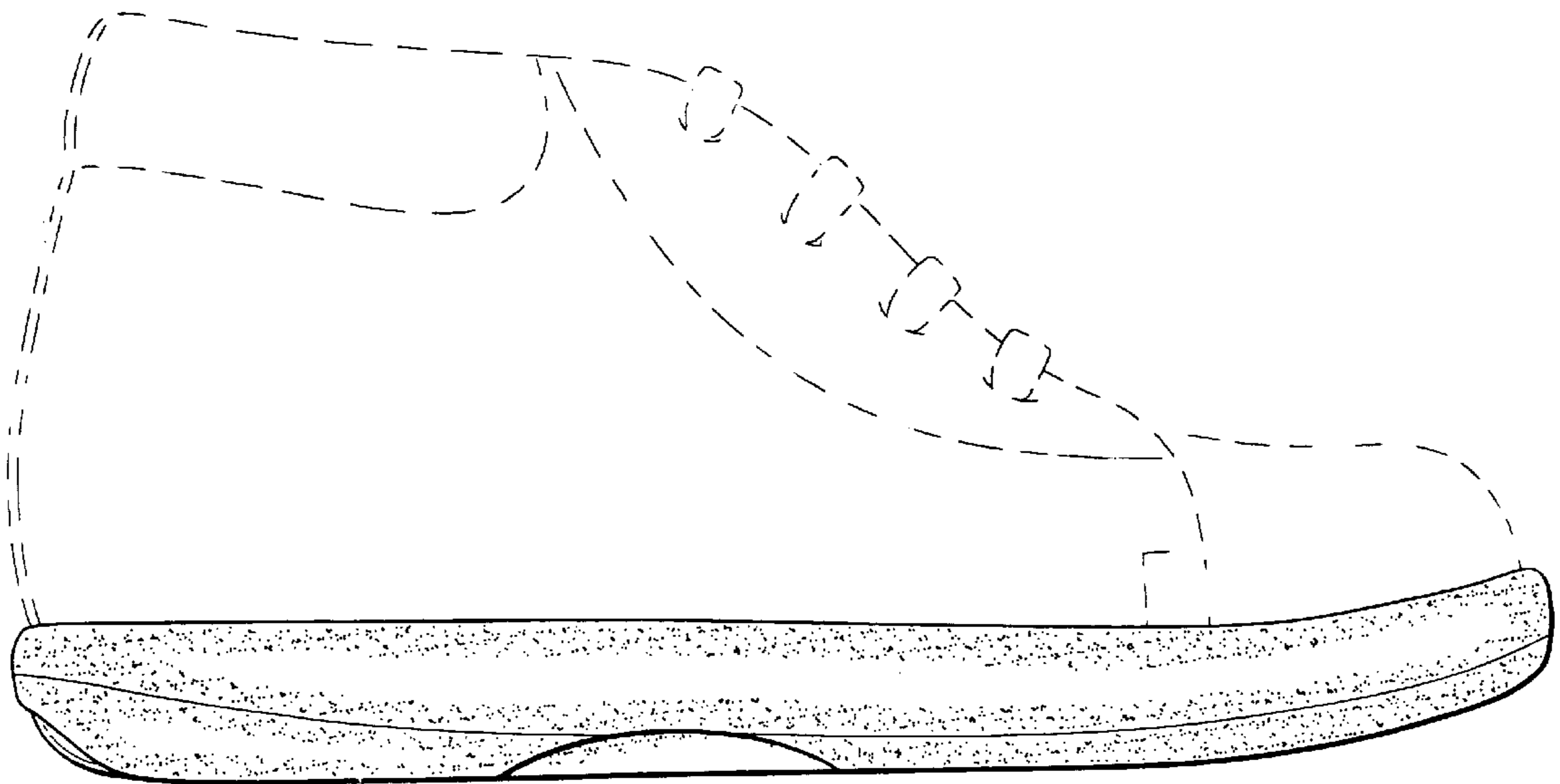

FIG. 7