



US00D429552S

# United States Patent [19] Kern

[11] Patent Number: **Des. 429,552**

[45] Date of Patent: **\*\* Aug. 22, 2000**

[54] **SHOE SOLE**

[75] Inventor: **Ute Kern**, London, United Kingdom

[73] Assignee: **Wolverine World Wide, Inc.**,  
Rockford, Mich.

[\*\*] Term: **14 Years**

[21] Appl. No.: **29/113,764**

[22] Filed: **Nov. 10, 1999**

### [30] Foreign Application Priority Data

Aug. 5, 1999 [GB] United Kingdom ..... 2085566  
Aug. 5, 1999 [GB] United Kingdom ..... 2085568

[51] **LOC (7) Cl.** ..... **02-04**

[52] **U.S. Cl.** ..... **D2/953; D2/951**

[58] **Field of Search** ..... D2/760, 902, 904,  
D2/908, 909, 911, 914, 916, 920, 946-948,  
951-962, 964, 972, 977; 36/22 R, 24.5,  
25 A, 25 R, 28, 29, 32 R, 43, 59 C, 59 R,  
67 A, 72 C, 102, 103, 129, 134, 149

### [56] References Cited

#### U.S. PATENT DOCUMENTS

D. 298,483 11/1988 Liggett et al. .... D2/954  
D. 324,448 3/1992 Blissett ..... D2/953  
D. 331,313 12/1992 Lesbirel ..... D2/954

D. 348,558 7/1994 Saez ..... D2/956  
D. 387,698 12/1997 Hatfield et al. .... D2/947  
D. 390,690 2/1998 Murai et al. .... D2/953  
D. 394,946 6/1998 Gaudio ..... D2/960  
D. 398,748 9/1998 Hatfield et al. .... D2/960  
D. 406,446 3/1999 Yun ..... D2/960  
D. 407,892 4/1999 Gaudio ..... D2/960  
D. 412,050 7/1999 Chassaing ..... D2/953

*Primary Examiner*—Celia Murphy  
*Attorney, Agent, or Firm*—Warner Norcross & Judd

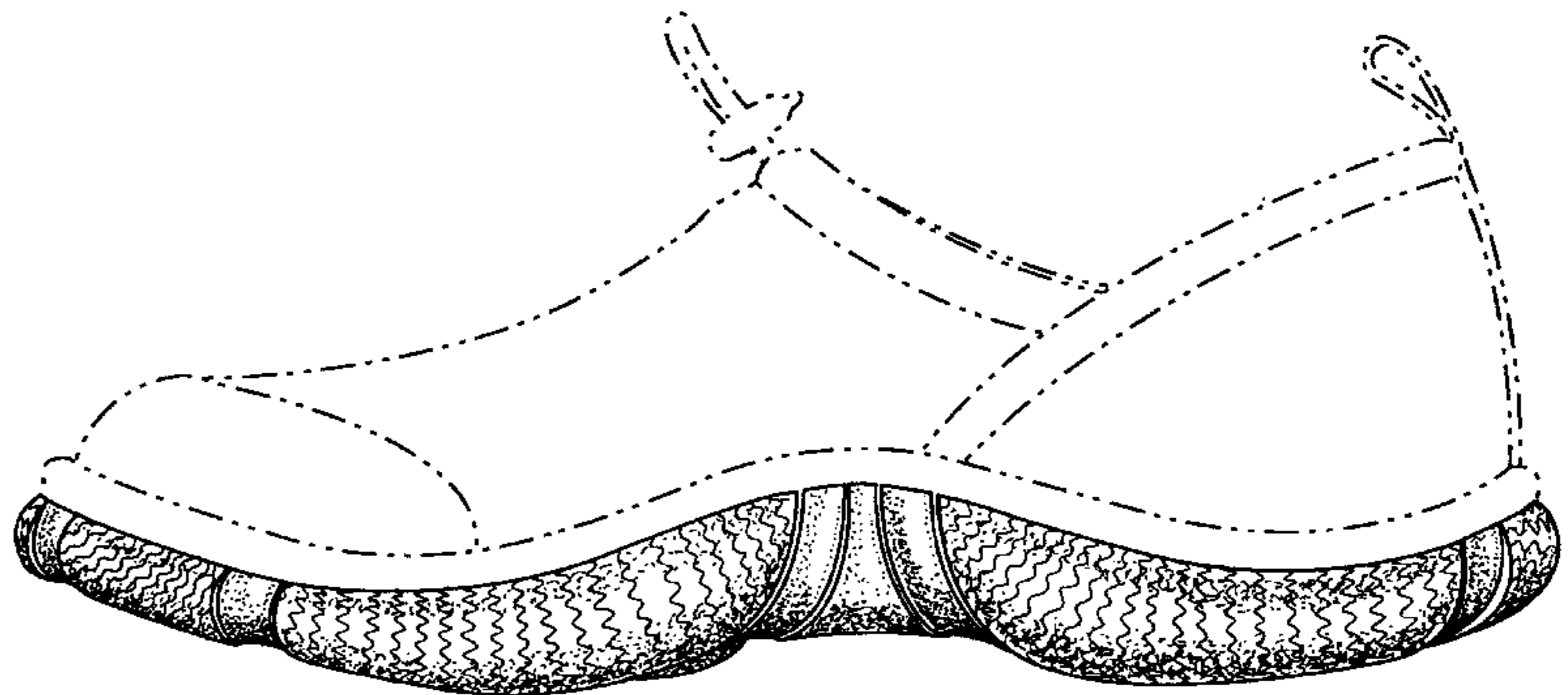
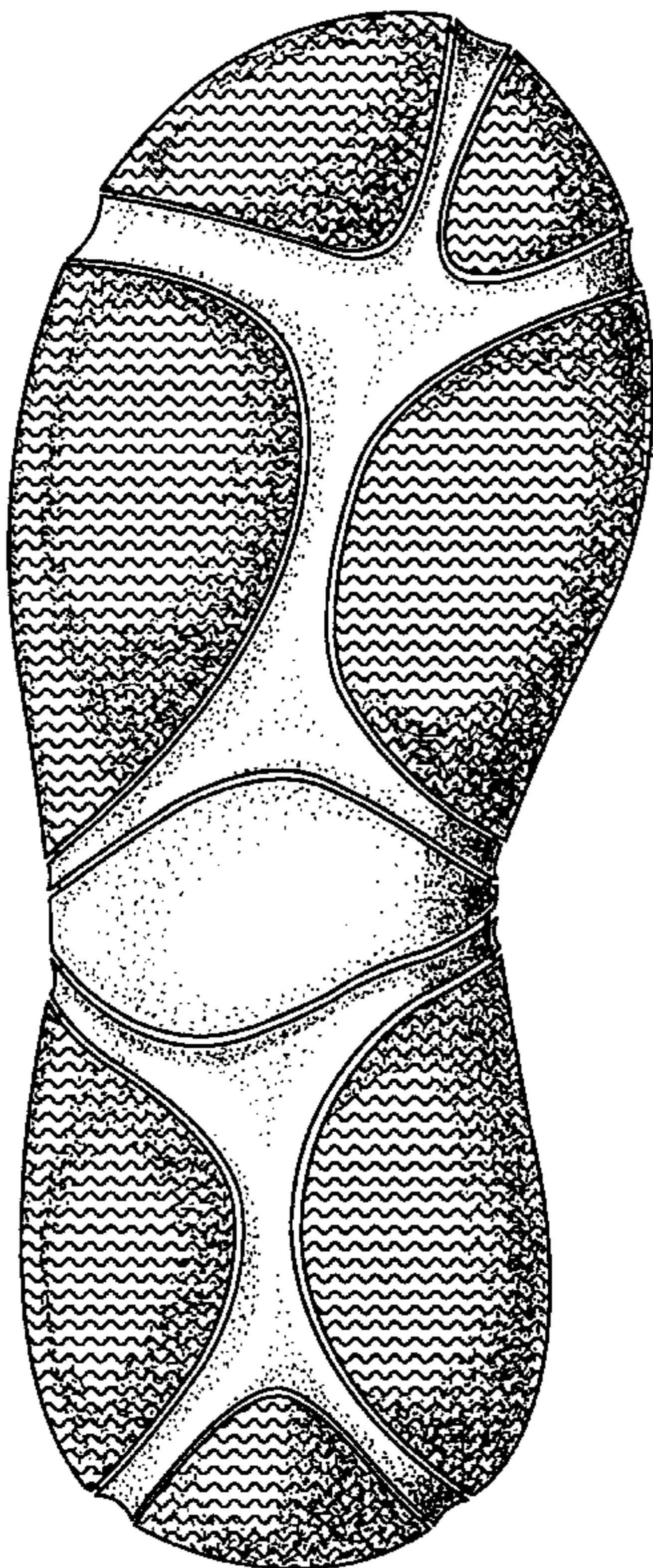
### [57] CLAIM

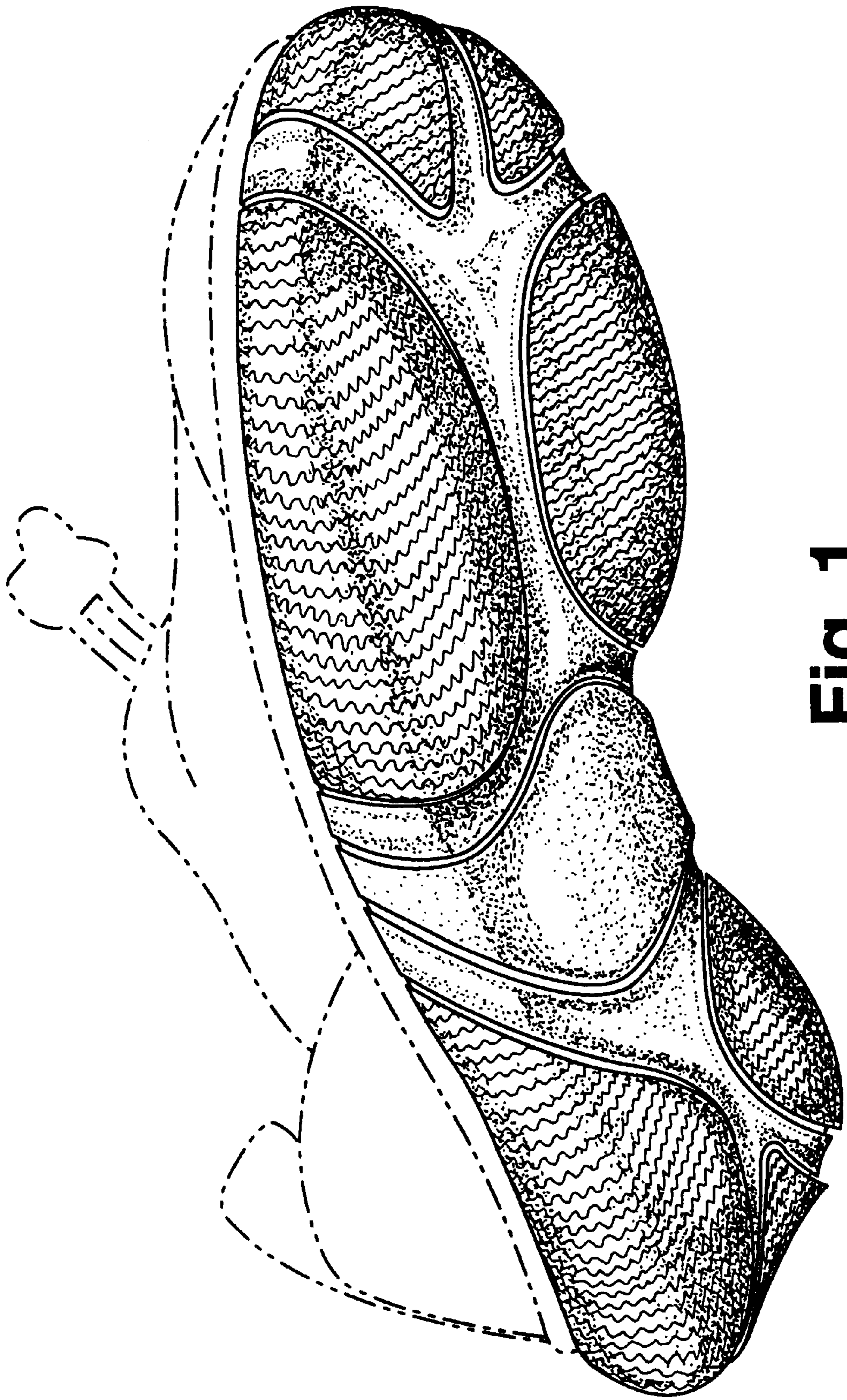
The ornamental design for shoe sole, as shown and described.

### DESCRIPTION

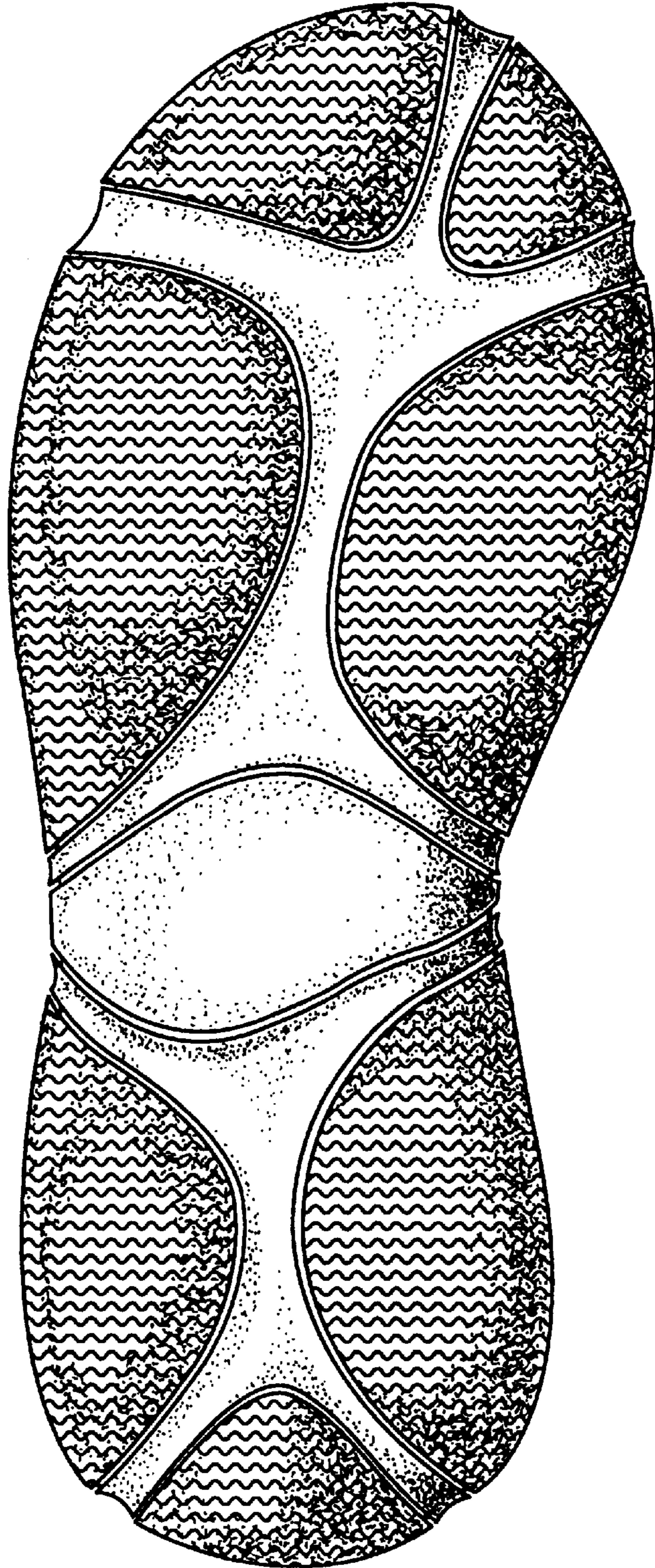
FIG. 1 is a perspective view of the shoe sole embodying the new design;  
FIG. 2 is a bottom plan view thereof;  
FIG. 3 is a top plan view thereof;  
FIG. 4 is a left side elevation view thereof;  
FIG. 5 is a right side elevational view thereof;  
FIG. 6 is a front elevational view thereof; and,  
FIG. 7 is a rear elevational view thereof.  
FIGS. 1, 4, 5, 6 and 7 show portions of a shoe upper in broken lines. The shoe upper is shown for environmental purposes and forms no part of the claimed design.

**1 Claim, 5 Drawing Sheets**

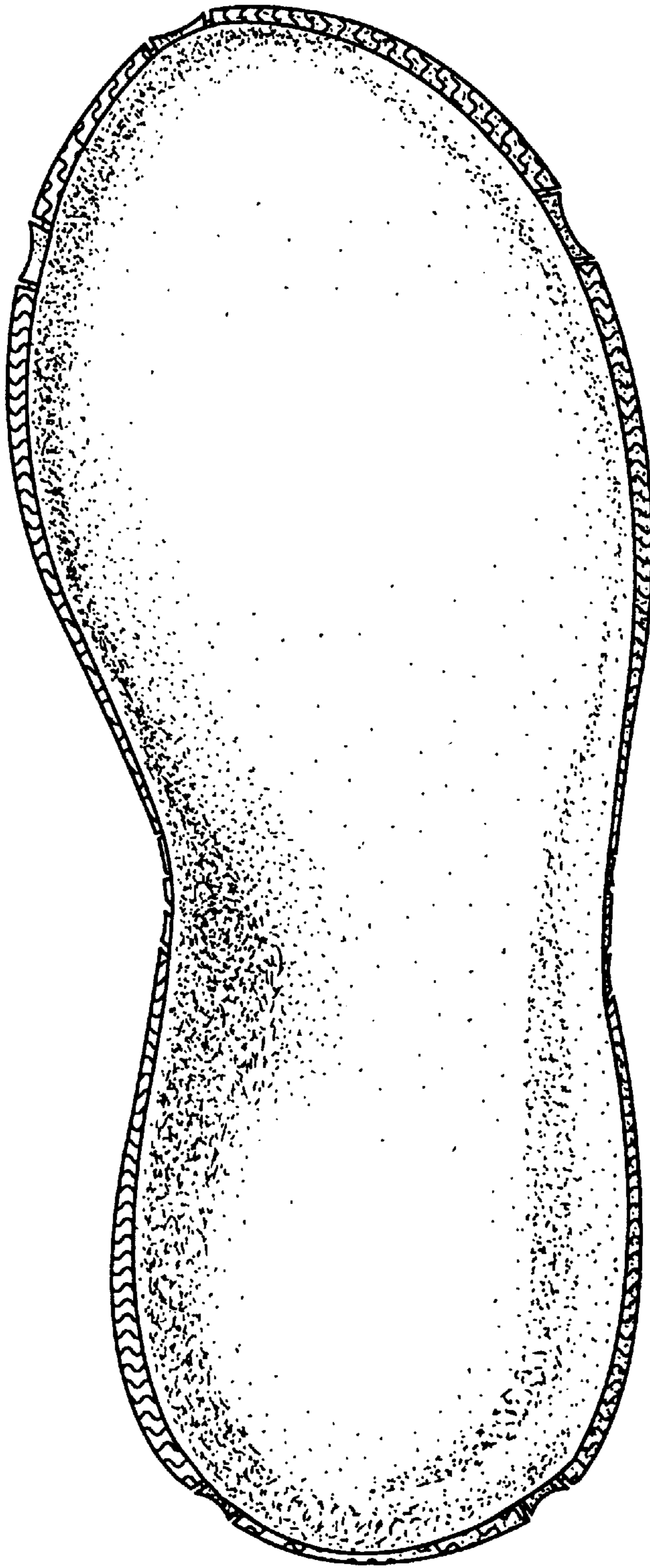




**Fig. 1**



**Fig. 2**



**Fig. 3**

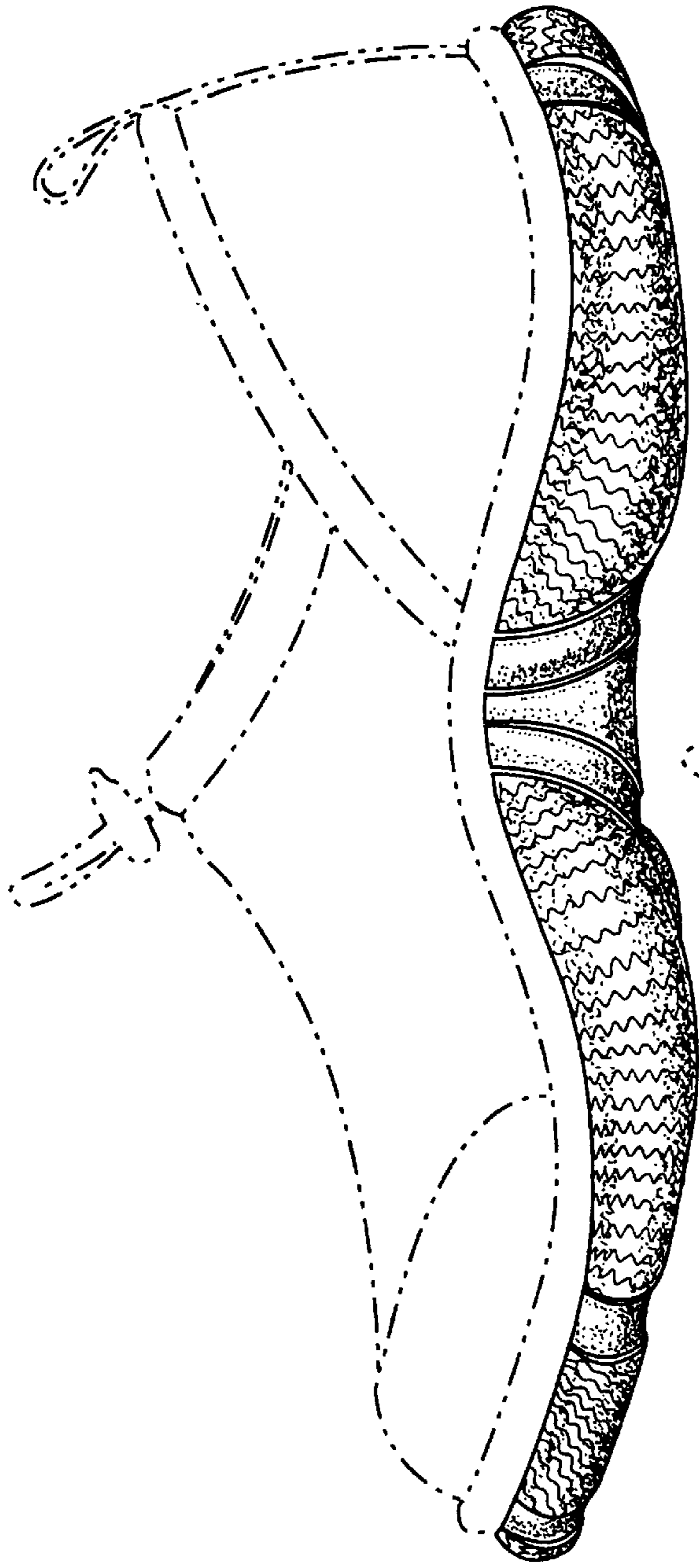


Fig. 4

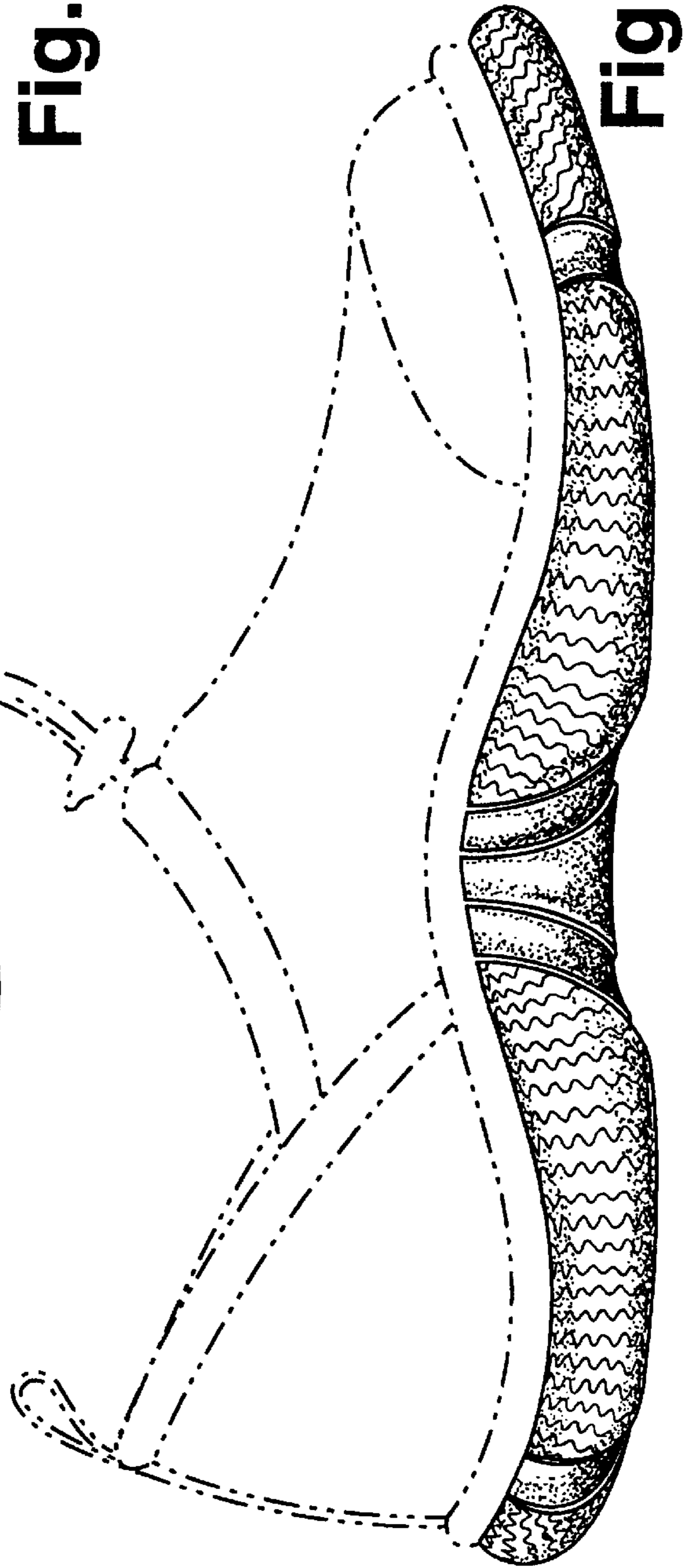
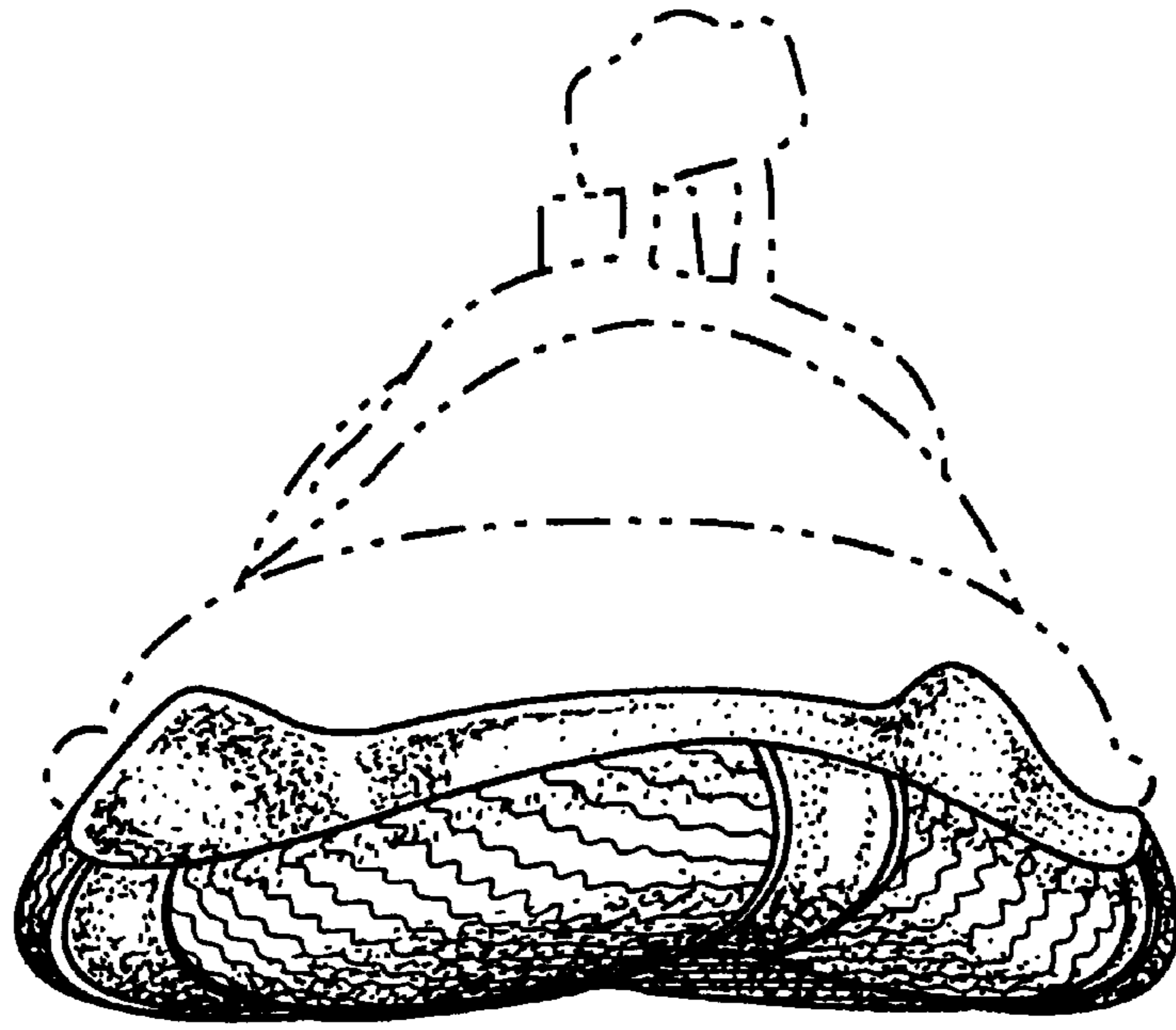
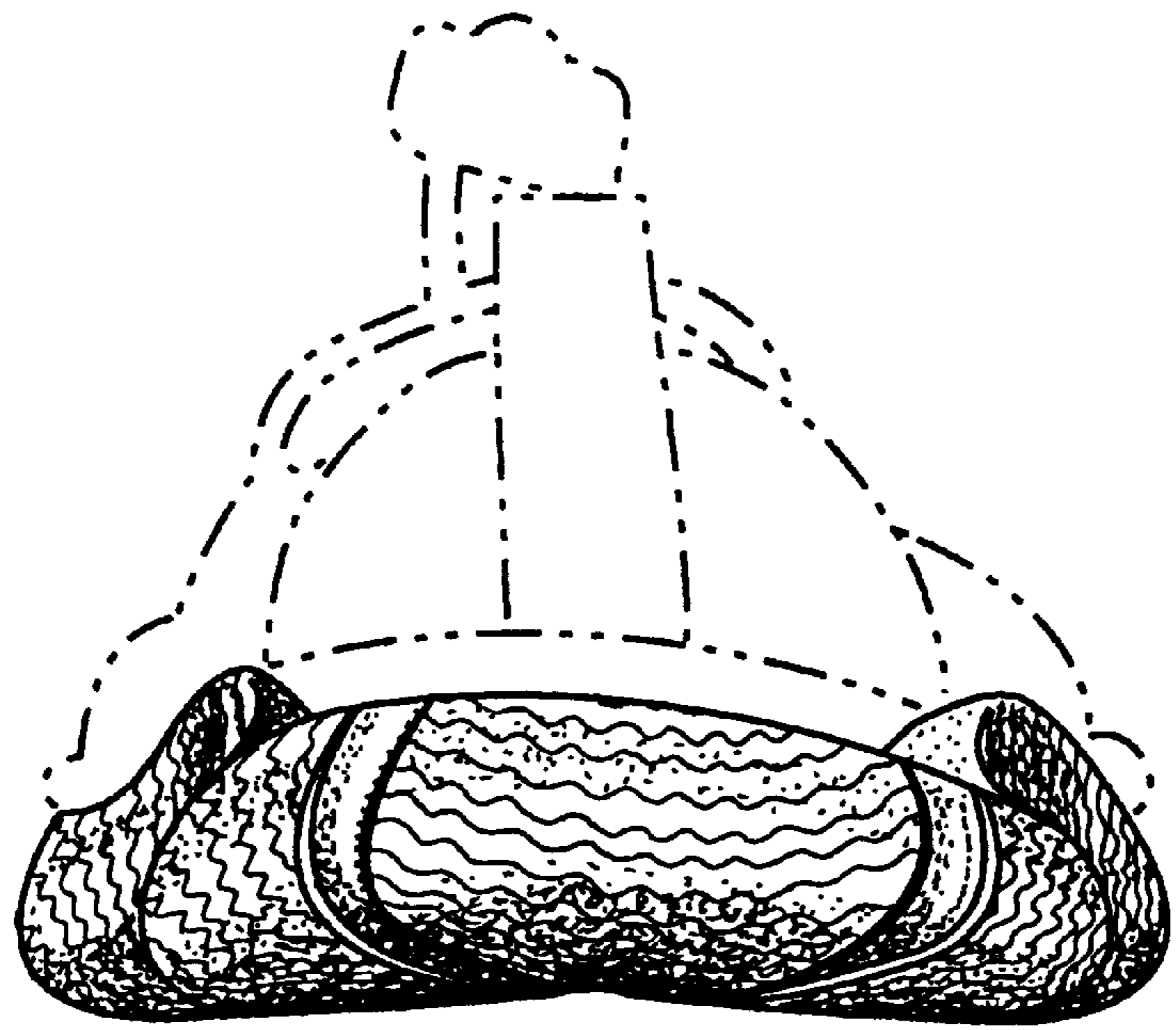


Fig. 5



**Fig. 6**



**Fig. 7**