



US00D429551S

United States Patent [19]

[11] Patent Number: Des. 429,551

Wilson

[45] Date of Patent: ** Aug. 22, 2000

[54] **COMBINED SHOE BOTTOM AND PERIPHERY**

[75] Inventor: **Ralph Wilson**, Torrance, Calif.

[73] Assignee: **Skechers U.S.A., Inc.**, Manhattan Beach, Calif.

[**] Term: **14 Years**

[21] Appl. No.: **29/098,839**

[22] Filed: **Jan. 7, 1999**

[51] **LOC (7) Cl.** **02-04**

[52] **U.S. Cl.** **D2/952; D2/957; D2/959; D2/960**

[58] **Field of Search** D2/896, 897, 902, D2/906, 908, 909, 914, 916, 919, 946-962, 964, 977; 36/3 B, 11.5, 12-15, 25 R, 28, 32 R, 44, 59 C, 66, 75 R, 76 R, 85, 101, 103, 104, 106, 113-115, 124, 126, 127-130

- D. 278,852 5/1985 Michaeli .
- D. 280,356 9/1985 Austin .
- D. 280,568 9/1985 Stubblefield .
- D. 280,950 10/1985 Austin et al. .
- D. 281,032 10/1985 Austin .
- D. 281,460 11/1985 Parker .
- D. 284,519 7/1986 Braga et al. .
- D. 285,984 10/1986 Tong et al. .
- D. 286,342 10/1986 Stubblefield .
- D. 287,303 12/1986 Peterson D2/957
- D. 289,943 5/1987 Liebscher et al. .
- D. 294,537 3/1988 Le .
- D. 295,459 5/1988 Zuidema et al. .
- D. 296,151 6/1988 Mourad .
- D. 296,724 7/1988 Peterson .
- D. 298,285 11/1988 Tong .
- D. 298,683 11/1988 Kelley et al. .
- D. 301,392 6/1989 Le .
- D. 301,936 7/1989 Swett .
- D. 302,351 7/1989 Brill .
- D. 305,381 1/1990 Mitsui .
- D. 307,510 5/1990 Issler .
- D. 319,724 9/1991 Issler .

(List continued on next page.)

[56] **References Cited**

U.S. PATENT DOCUMENTS

- D. 52,217 7/1918 Haynes .
- D. 76,541 10/1928 Hopwppd .
- D. 88,763 12/1932 Fowler .
- D. 99,934 6/1936 Fowler .
- D. 112,429 12/1938 Tebbutt .
- D. 129,700 9/1941 Crossman .
- D. 133,176 7/1942 Gregg .
- D. 144,356 4/1946 Colwell .
- D. 145,944 11/1946 Knisely D2/955
- D. 146,505 3/1947 Kavenagh .
- D. 163,960 7/1951 Oakley .
- D. 169,556 5/1953 Maling .
- D. 173,134 10/1954 Babcock D2/959
- D. 193,958 10/1962 Semme .
- D. 235,701 7/1975 Famolare, Jr. .
- D. 240,281 6/1976 Russell .
- D. 242,091 11/1976 Tornero .
- D. 244,642 6/1977 Famolare, Jr. .
- D. 245,734 9/1977 Jacobs .
- D. 247,658 4/1978 Keen .
- D. 268,299 3/1983 Argyropoulos .
- D. 269,139 5/1983 Stubblefield .
- D. 270,780 10/1983 Hlustik .

Primary Examiner—Celia Murphy
Attorney, Agent, or Firm—Marshall A. Lerner, Esq.; Bradford E. Mattes, Esq.; Kleinberg & Lerner, LLP

[57] **CLAIM**

The ornamental design for a combined shoe bottom and periphery, as shown and described.

DESCRIPTION

FIG. 1 is a perspective view of the right, front and rear of combined shoe bottom and periphery showing my new design;
FIG. 2 is a right side elevational view thereof;
FIG. 3 is a bottom plan view thereof;
FIG. 4 is a left side elevational view thereof;
FIG. 5 is a front elevational view thereof; and,
FIG. 6 is a rear elevational view.
The broken line showing of the shoe upper in the figures is for illustrative purposes only and forms no part of the claimed design.

1 Claim, 6 Drawing Sheets

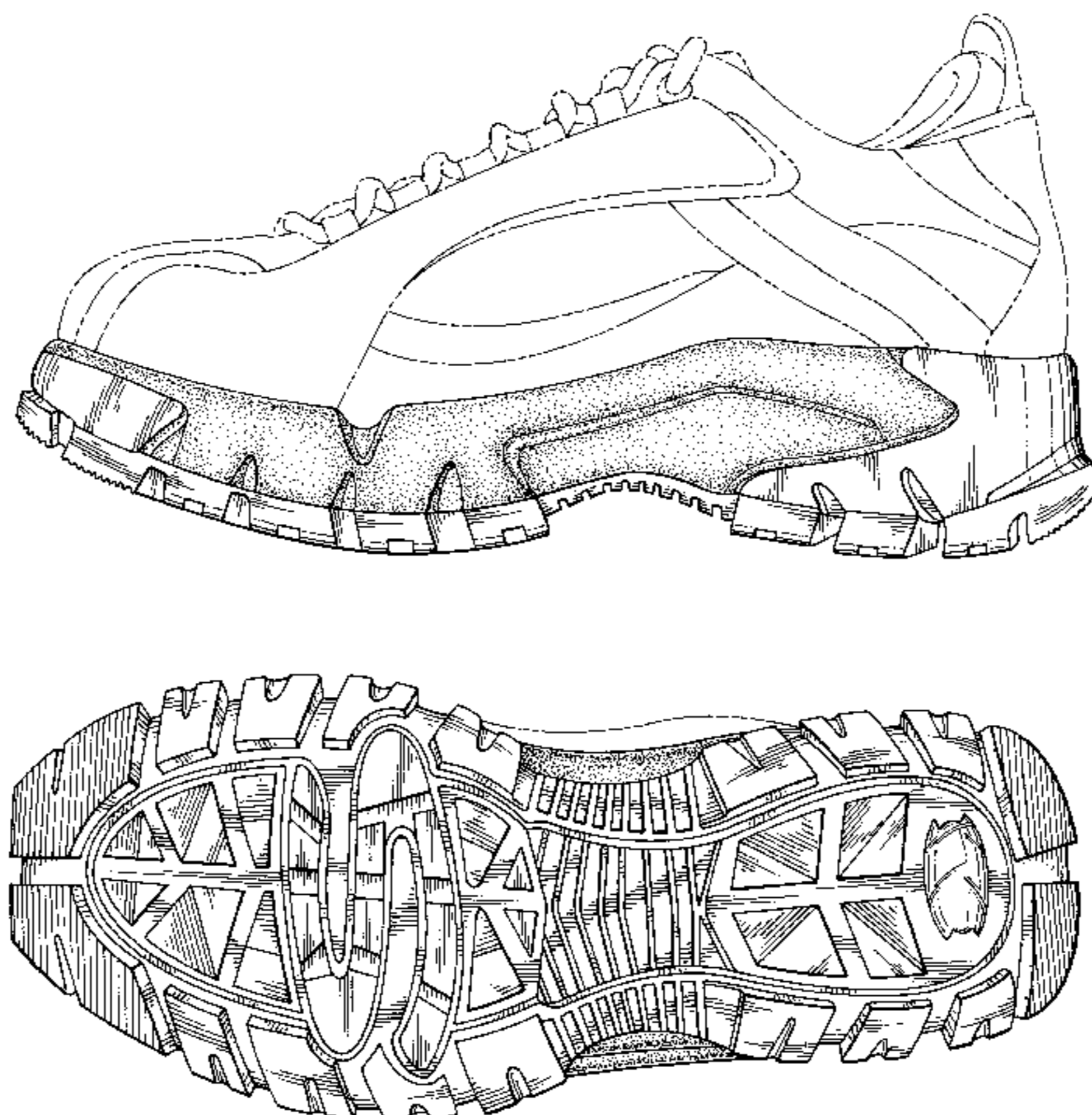

U.S. PATENT DOCUMENTS

D. 319,725	9/1991	Claveria .			
D. 322,156	12/1991	Hase .			
D. 325,805	5/1992	Herber .			
D. 326,014	5/1992	Issler .			
D. 326,074	5/1992	Himuro et al. .			
D. 326,355	5/1992	Cotsidas .			
D. 331,488	12/1992	Norton et al. .			
D. 331,490	12/1992	Bramani .			
D. 331,492	12/1992	Tonkel et al.	D2/959		
D. 331,832	12/1992	Issler .			
D. 332,863	2/1993	Lucas .			
D. 339,465	9/1993	Teague .			
D. 340,130	10/1993	Blissett .			
D. 340,571	10/1993	Novy .			
D. 341,246	11/1993	Lucarelli et al. .			
D. 342,376	12/1993	James .			
D. 350,430	9/1994	Pallera .			
D. 351,718	10/1994	Novy .			
D. 352,156	11/1994	Purdom .			
D. 352,157	11/1994	Merceron .			
D. 352,597	11/1994	Cohen .			
D. 353,258	12/1994	Issler .			
D. 354,389	1/1995	Howlett et al. .			
D. 354,845	1/1995	Bramani .			
D. 356,668	3/1995	Lobosco et al. .			
D. 356,671	3/1995	Blanchini .			
D. 357,571	4/1995	Mitsui .			
D. 361,881	9/1995	Hatfield .			
D. 363,371	10/1995	Werman .			
D. 363,815	11/1995	Lucarelli .			
D. 364,265	11/1995	Murray .			
D. 364,728	12/1995	Nozu et al. .			
D. 366,354	1/1996	Yoshikawa et al. .			
D. 368,577	4/1996	Mitsui et al. .			
D. 369,234	4/1996	Fabio .			
D. 369,235	4/1996	Senda et al. .			
D. 372,575	8/1996	Finn .			
D. 372,576	8/1996	Mills et al. .			
D. 377,109	1/1997	Manfredi .			
D. 379,259	5/1997	Kayano .			
D. 379,861	6/1997	Wunsch .			
D. 380,889	7/1997	Earle	D2/957		
D. 386,892	12/1997	Jenkins .			
D. 387,193	12/1997	Glicksman et al. .			
D. 387,890	12/1997	Faulconer et al. .			
D. 388,241	12/1997	Merceron .			
D. 388,596	1/1998	Lozano .			
D. 389,295	1/1998	Kelchak .			
D. 389,994	2/1998	Sessa	D2/953		
D. 390,344	2/1998	Elliott .			
D. 391,746	3/1998	Rask .			
D. 393,142	4/1998	Brown	D2/908		
D. 394,940	6/1998	Vint .			
D. 395,341	6/1998	Greenberg .			
D. 396,947	8/1998	Serna	D2/959		
D. 397,235	8/1998	Bouret	D2/951		
D. 398,143	9/1998	Meyer .			
D. 401,040	11/1998	Schneider .			
D. 401,045	11/1998	Greenberg .			
D. 401,746	12/1998	Brooks et al. .			
D. 404,549	1/1999	Greenberg	D2/956		
485,459	11/1892	Crocker .			
2,326,198	8/1943	Brandel et al. .			
2,394,454	2/1946	Kappeler .			
2,405,498	8/1946	Gregg .			
3,494,055	2/1970	McSorley .			
4,255,874	3/1981	Sironi .			
4,501,077	2/1985	Young .			
4,550,510	11/1985	Stubblefield .			
4,741,114	5/1988	Stubblefield .			
4,747,220	5/1988	Autry et al. .			
5,005,300	4/1991	Diaz et al. .			
5,423,135	6/1995	Poole et al. .			
5,513,449	5/1996	Gramola .			

FIG. 1

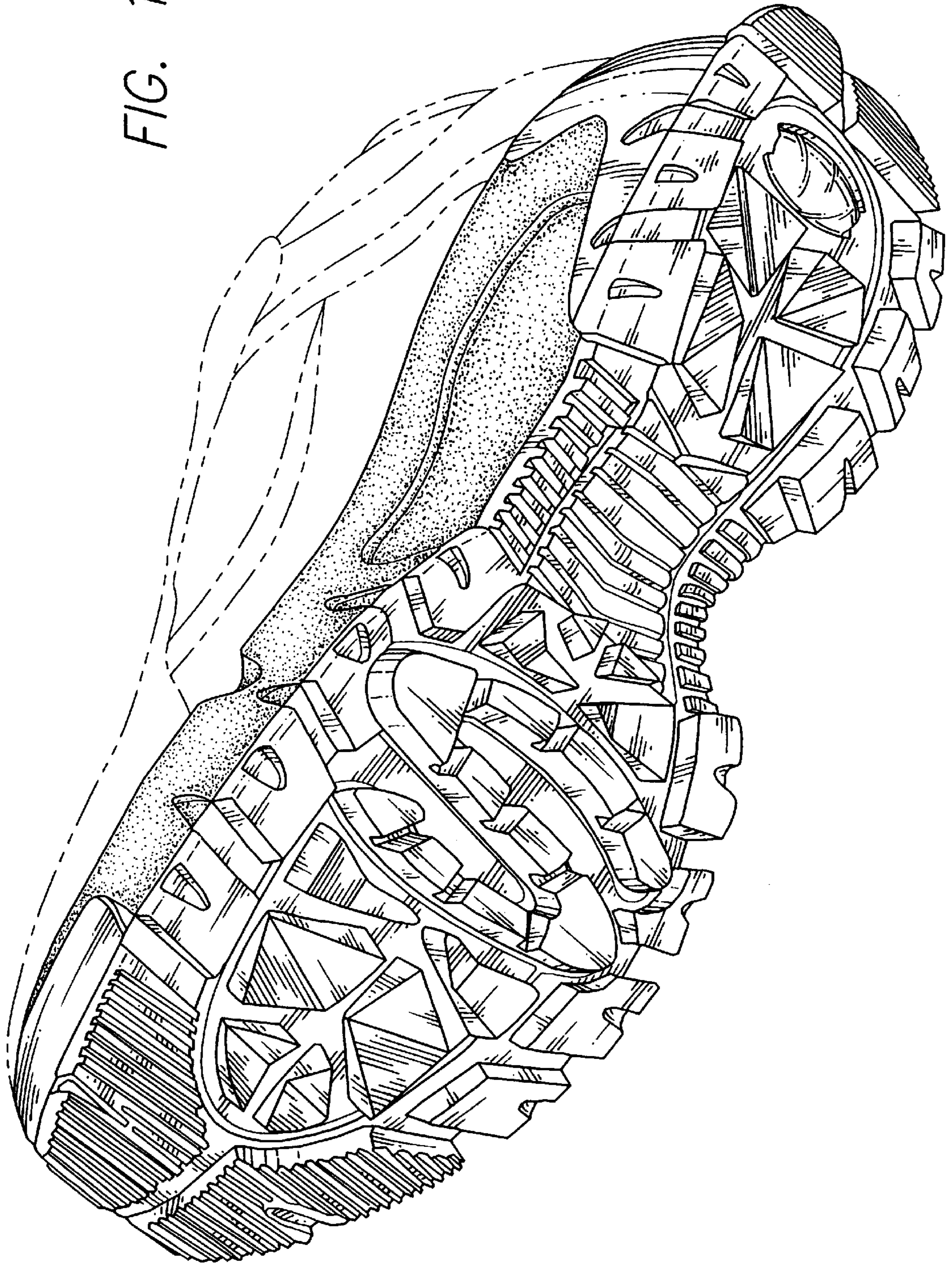

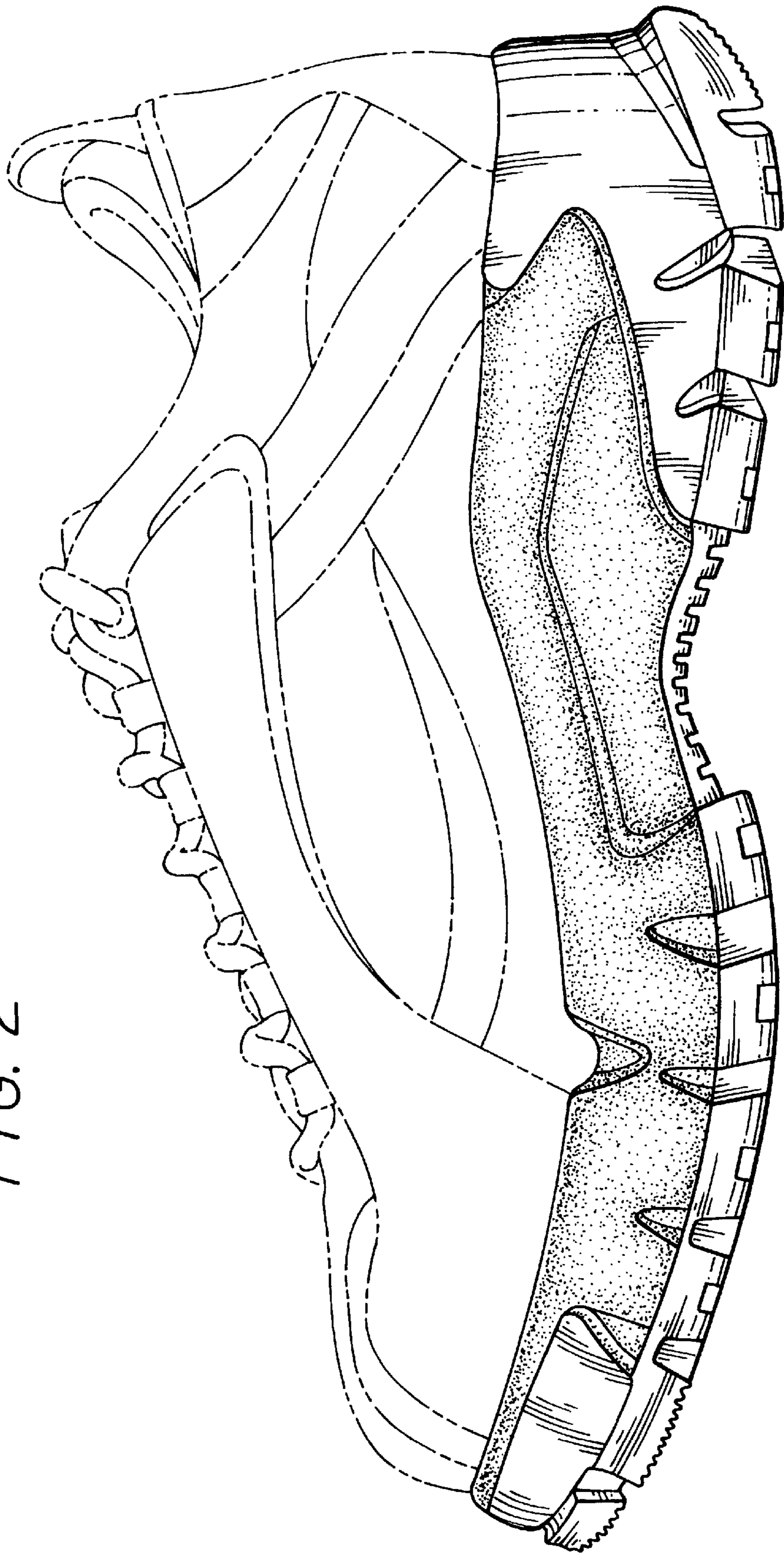

FIG. 2

FIG. 3

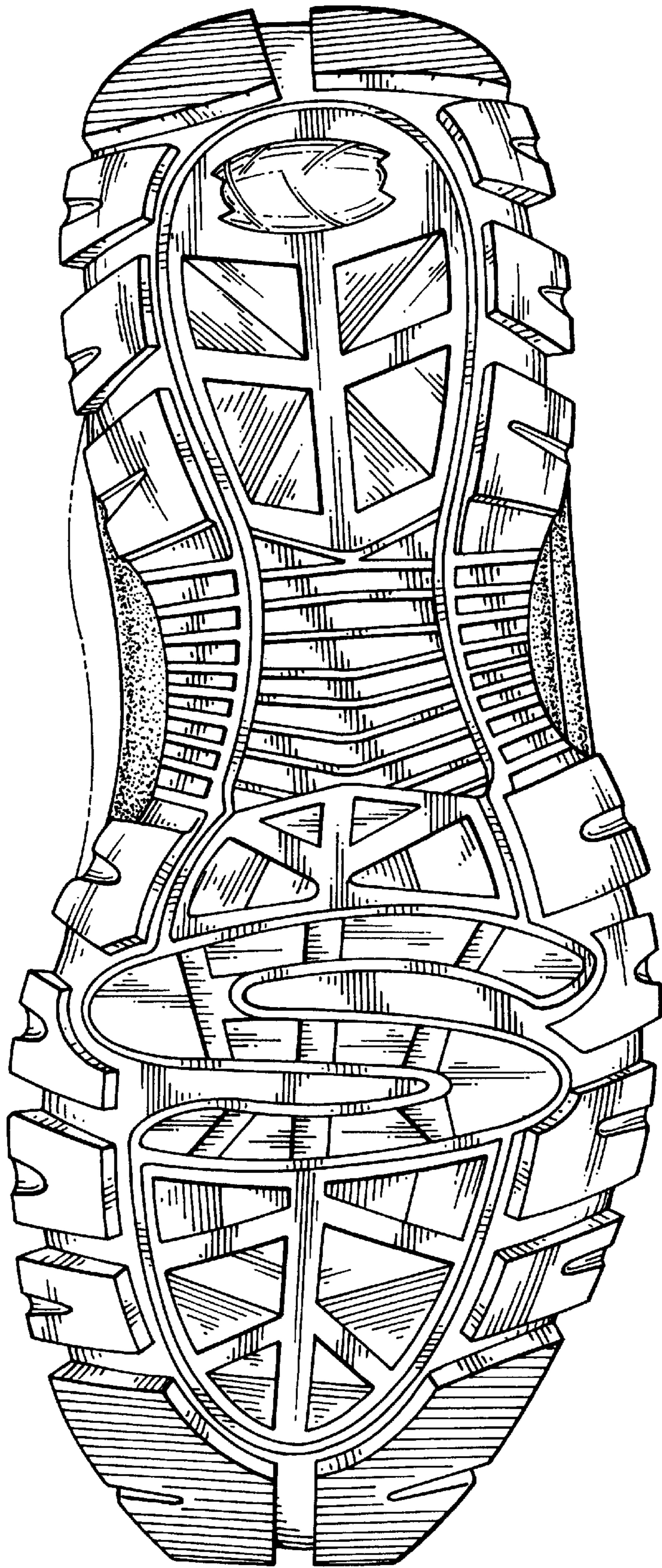

FIG. 4

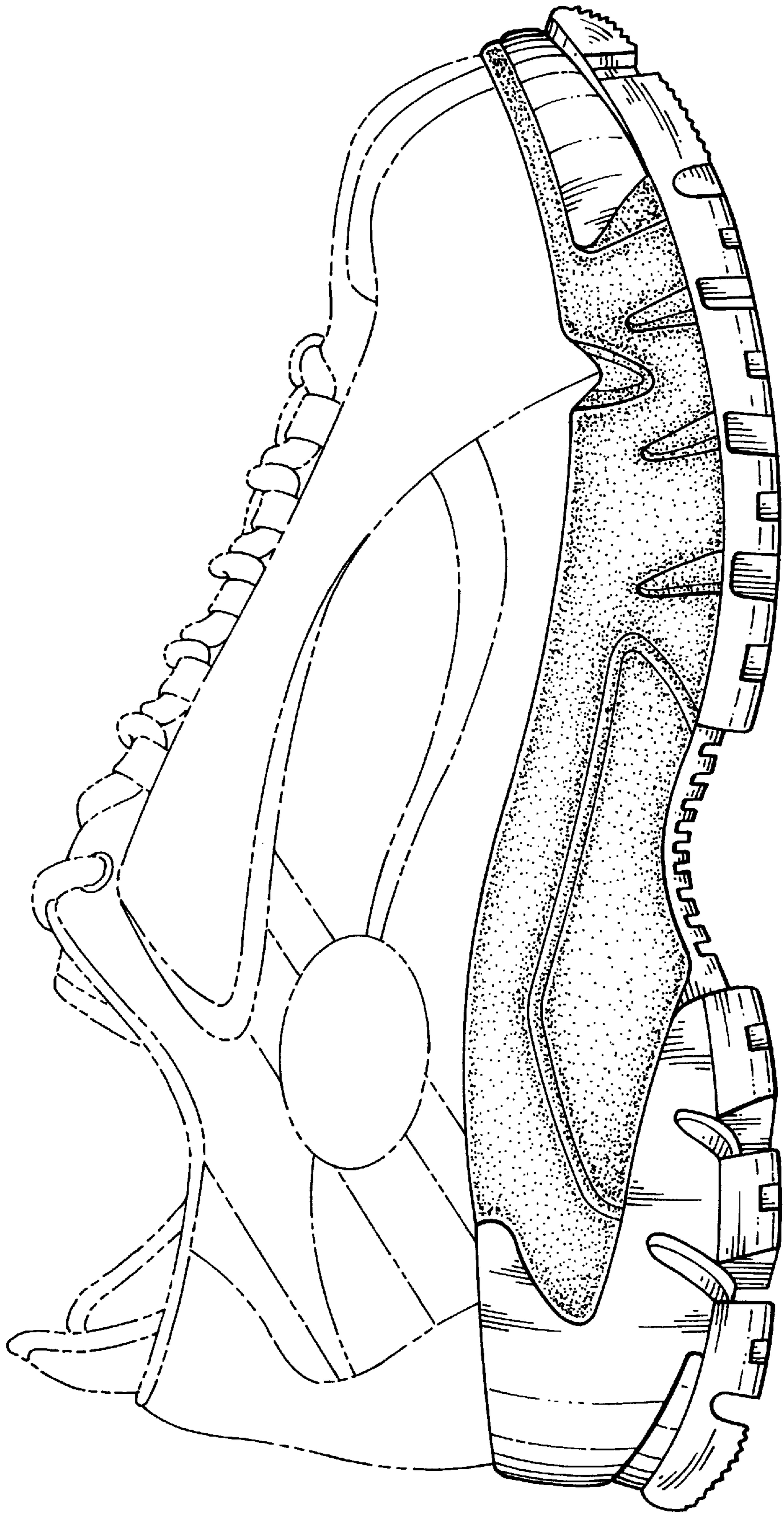

FIG. 5

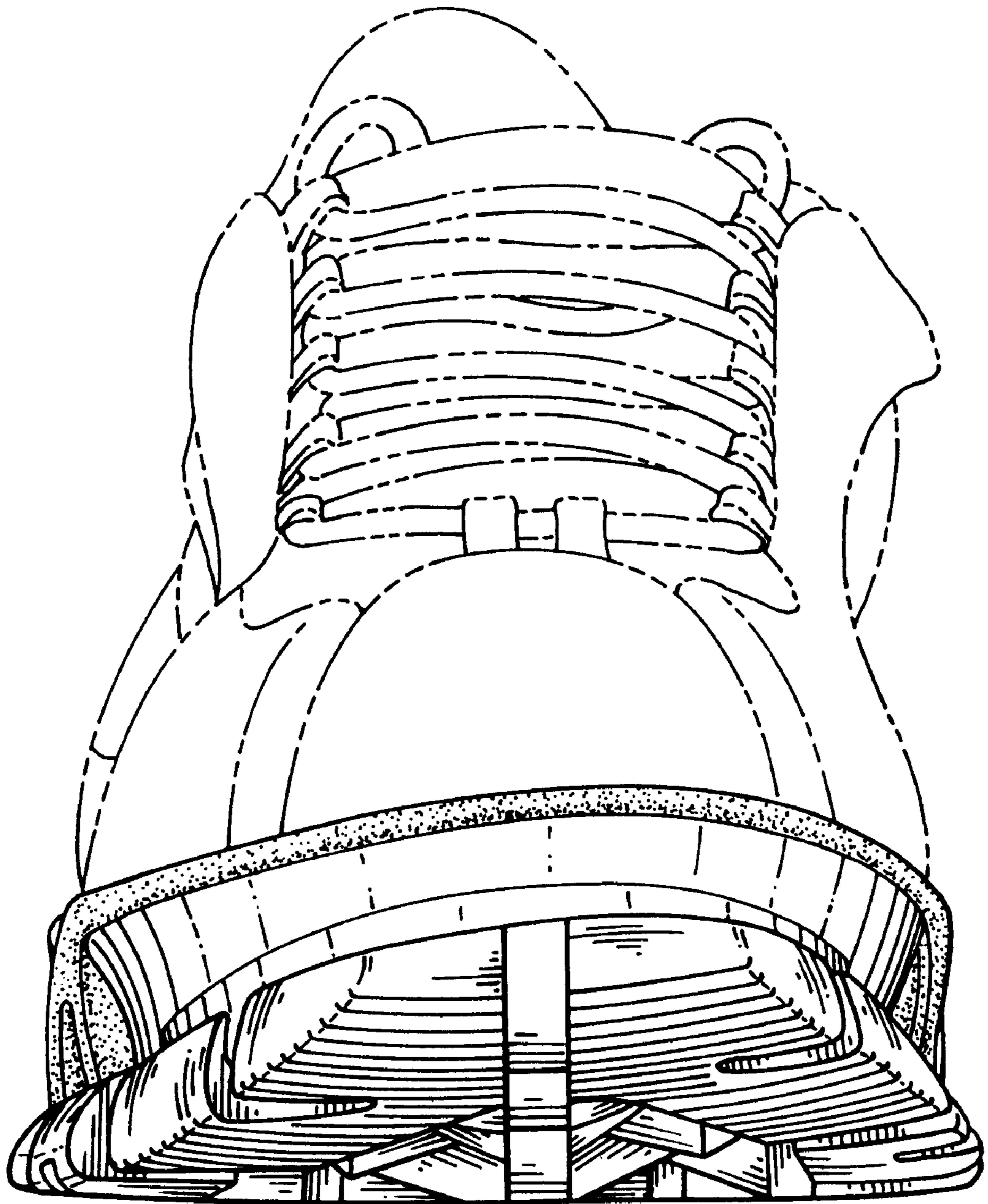

FIG. 6

