



US00D429548S

United States Patent [19]

[11] Patent Number: **Des. 429,548**

Tilford et al.

[45] Date of Patent: **** Aug. 22, 2000**

[54] DECORATIVE COAT

[76] Inventors: **Lewis Todd Tilford**, 4641 Brook Meadow La., Plano, Tex. 75093; **Pituck Vattanatham**, 5454 Amesbury, #408, Dallas, Tex. 75206; **Chad Jeremy Rea**, Flat C, 4 Columbia Rd., London E2 7NN, United Kingdom

[**] Term: **14 Years**

[21] Appl. No.: **29/098,847**

[22] Filed: **Jan. 7, 1999**

[51] LOC (7) Cl. **02-02**

[52] U.S. Cl. **D2/838; D2/828; D2/830; D2/833; D2/839**

[58] Field of Search D24/190; D2/717, D2/718, 831, 720, 713, 739, 828, 830, 833, 836, 839, 840, 841, 843, 844, 847, 749, 750; 2/81, 93, 94, 98, 125; D29/100, 101; 297/465

[56] **References Cited**

U.S. PATENT DOCUMENTS

D. 338,773 8/1993 Wilde D2/831

D. 341,018	11/1993	Nakada	D2/828
D. 374,329	10/1996	Wilde	D2/836
D. 382,092	8/1997	Daly	D2/830
2,194,156	3/1940	Speh	2/93
2,705,805	4/1955	Weinberg	2/93
2,940,443	6/1960	Baker	297/465
3,562,812	2/1971	Greggains	2/94
5,724,673	3/1998	Aldridge	2/81
5,933,865	8/1999	Aldridge	2/81
5,940,884	8/1999	Grilliot et al.	2/125

Primary Examiner—Celia Murphy
Attorney, Agent, or Firm—Worsham Forsythe Wooldridge LLP

[57] **CLAIM**

We claim the ornamental design for a decorative coat, as shown and described.

DESCRIPTION

FIG. 1 is a back view of the design; and, FIG. 2 is a front view of the design. The broken or dashed lines that appear on the claimed invention as shown in the drawings are understood to represent stitching.

1 Claim, 1 Drawing Sheet

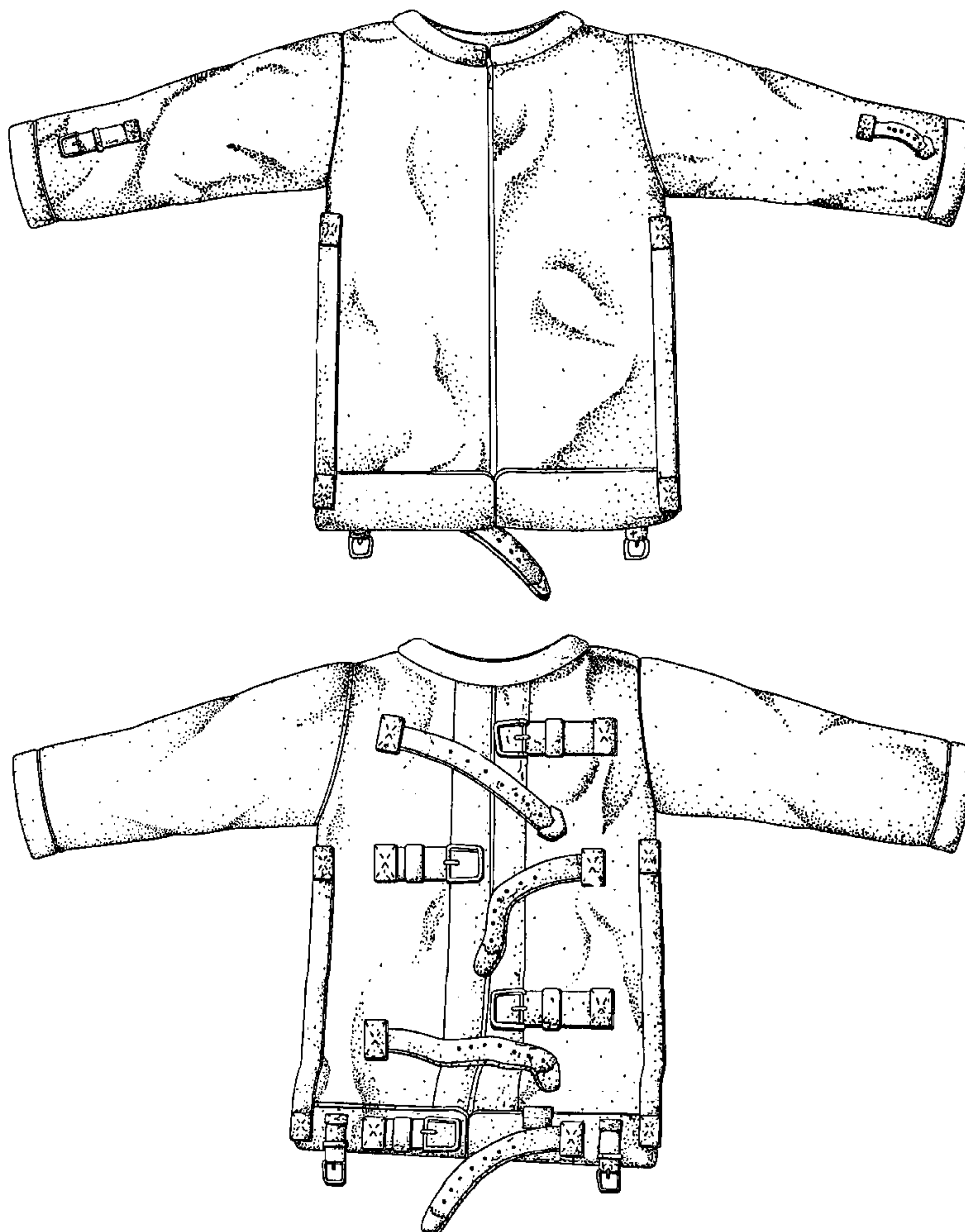

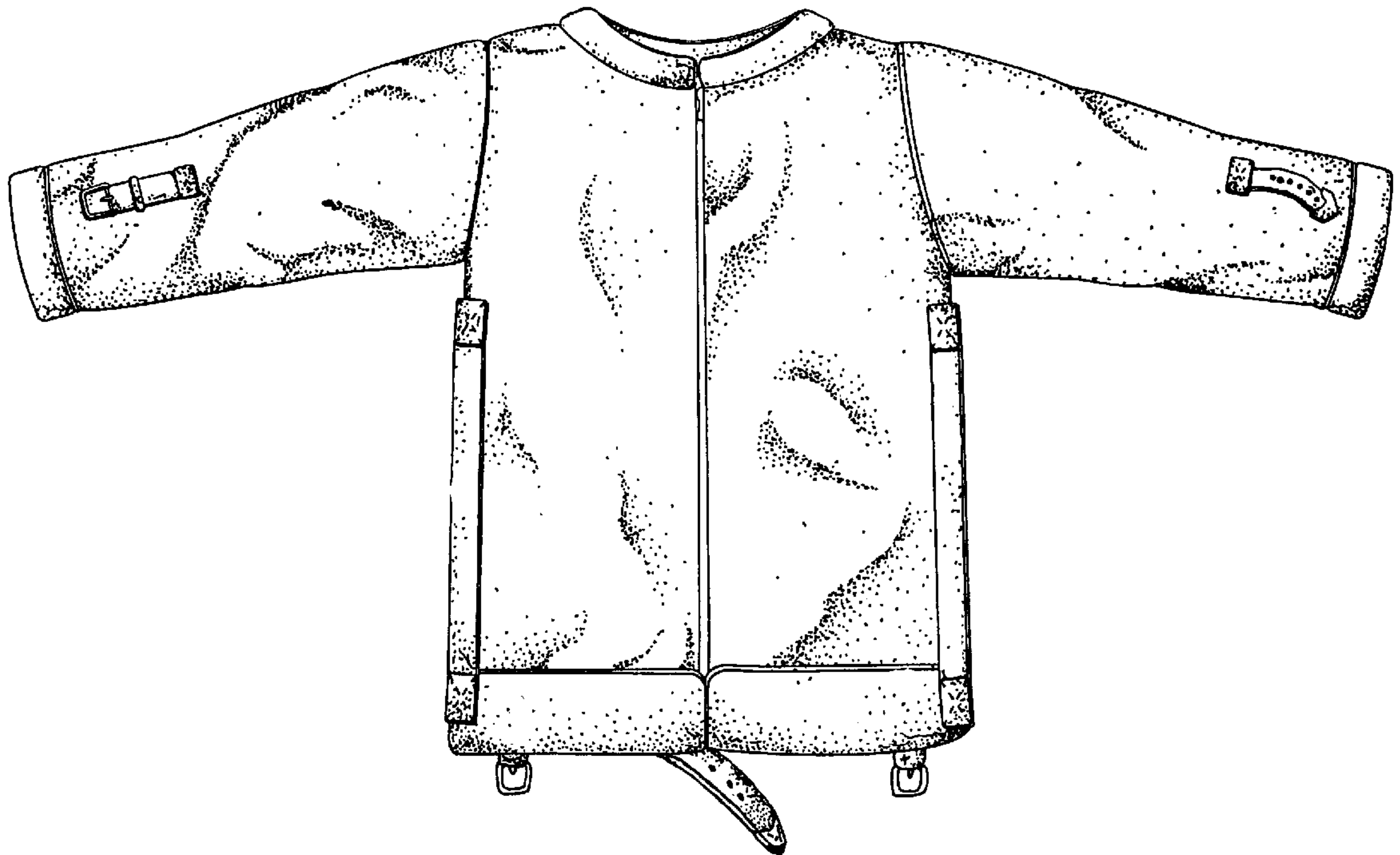

FIG. 1

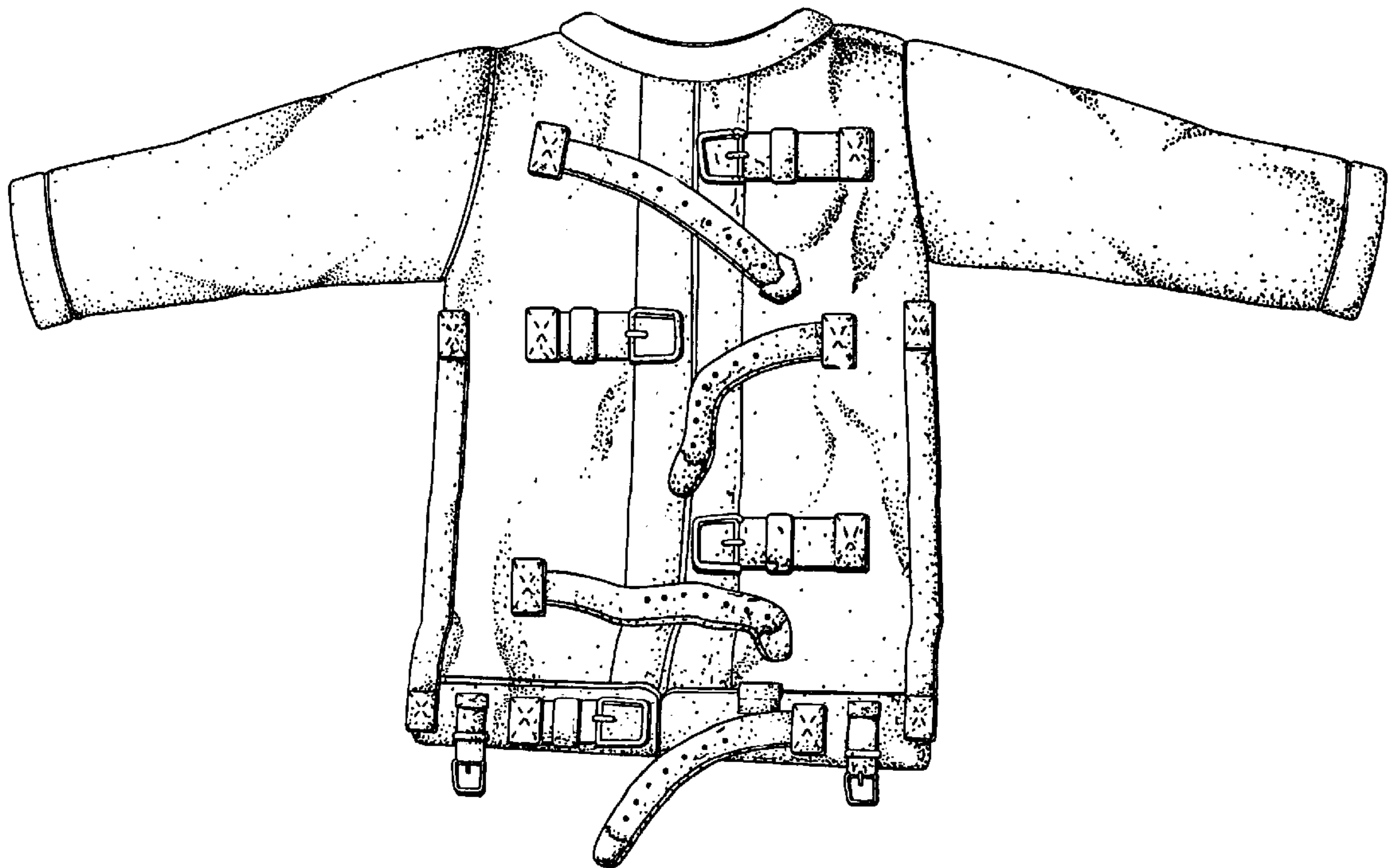

FIG. 2