



US00D429528S

# United States Patent [19]

Magray et al.

[11] Patent Number: Des. 429,528

[45] Date of Patent: \*\* Aug. 15, 2000

[54] SPA WITH CORNER LIGHTED WATERFALL

[75] Inventors: Cindi Magray; Robert Magray, both of Odessa, Fla.; Tiffany D. Pope; James S. Pope, both of Satsuma, Ala.

[73] Assignees: Spa and Tub Manufacturers, Chickasaw, Ala.; Spa Manufacturers, Inc., Clearwater, Fla.

[\*\*] Term: 14 Years

[21] Appl. No.: 29/096,044

[22] Filed: Nov. 3, 1998

[51] LOC (7) Cl. .... 24-04

[52] U.S. Cl. .... D24/204; D24/201

[58] Field of Search ..... D24/200, 201, D24/204; 4/541.1-54.6

### [56] References Cited

#### U.S. PATENT DOCUMENTS

D. 260,288	8/1981	D'Innocente et al. ....	D24/204
D. 277,985	3/1985	Kingsley .....	D24/204
D. 294,863	3/1988	Kingsley .....	D24/204

Primary Examiner—Stella Reid

Attorney, Agent, or Firm—Dennis G. LaPointe; Mason & Associates, PA

### [57] CLAIM

We claim the ornamental design for spa with corner lighted waterfall, as shown and described.

### DESCRIPTION

FIG. 1 is a perspective view of a spa with corner lighted waterfall, showing our new design;  
 FIG. 2 is a perspective view thereof, rotated 90 degrees from the position of FIG. 1;  
 FIG. 3 is a perspective view thereof, rotated 180 degrees from the position of FIG. 1;  
 FIG. 4 is a partial perspective view thereof, rotated 180 degrees from the position of FIG. 2;  
 FIG. 5 is an enlarged partial perspective view of the corner waterfall portion;  
 FIG. 6 is a further enlarged partial perspective view of the corner waterfall portion of FIG. 5; and,  
 FIG. 7 is an enlarged partial perspective view of the corner seat and armrests.

The surfaces or portions of the article not shown in the drawings or described in the specification form no part of the claimed design.

1 Claim, 4 Drawing Sheets

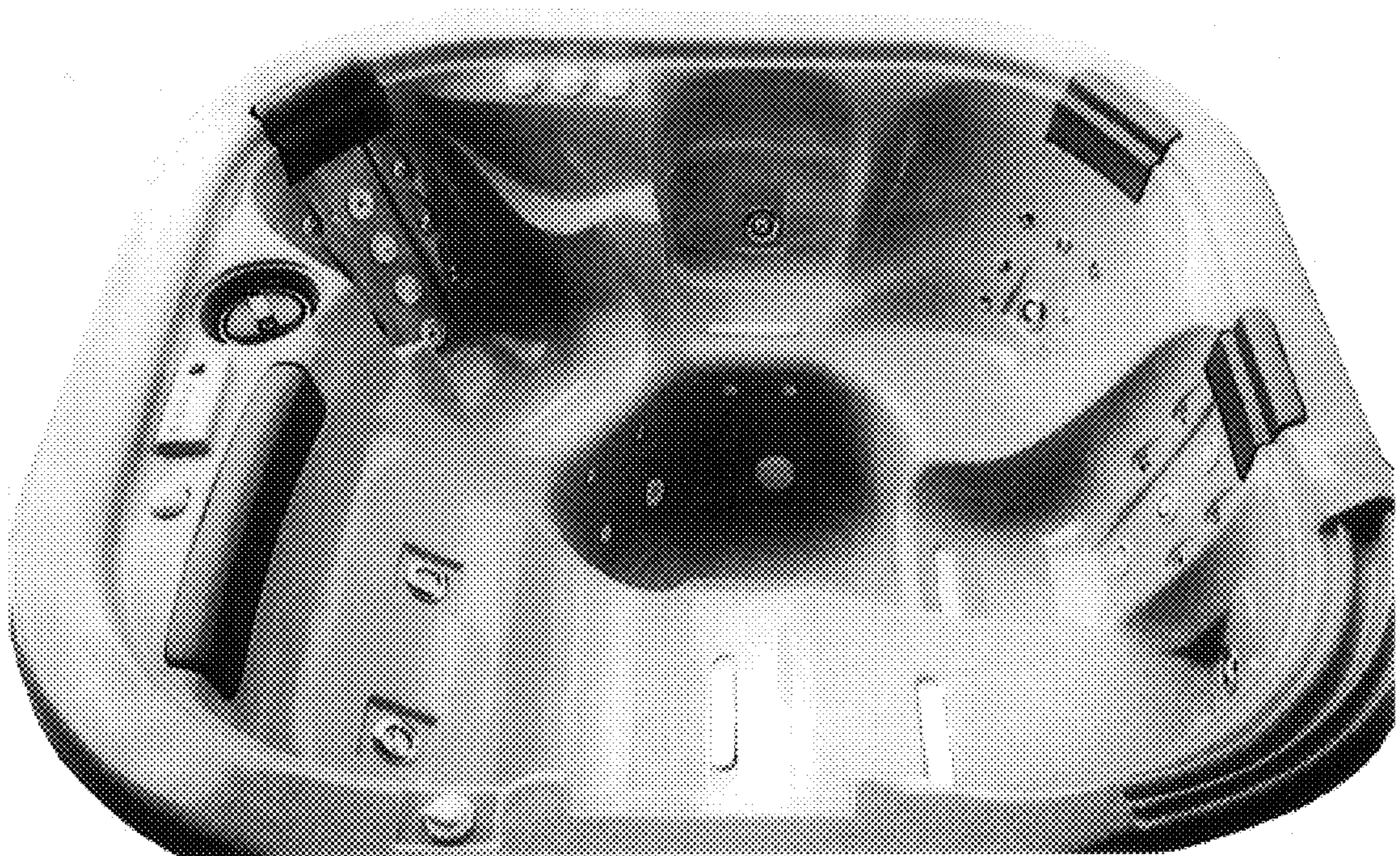

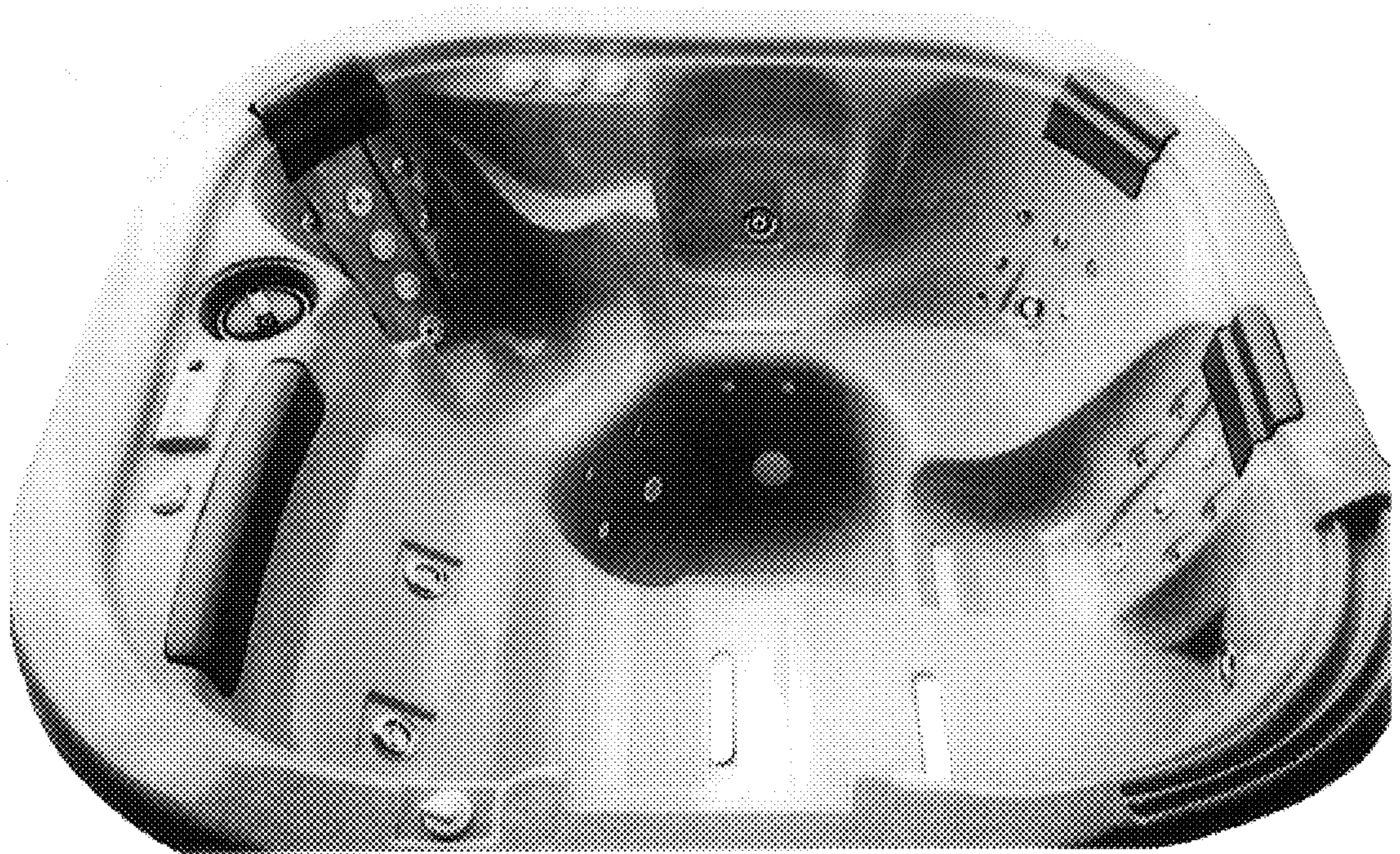

FIG. 1

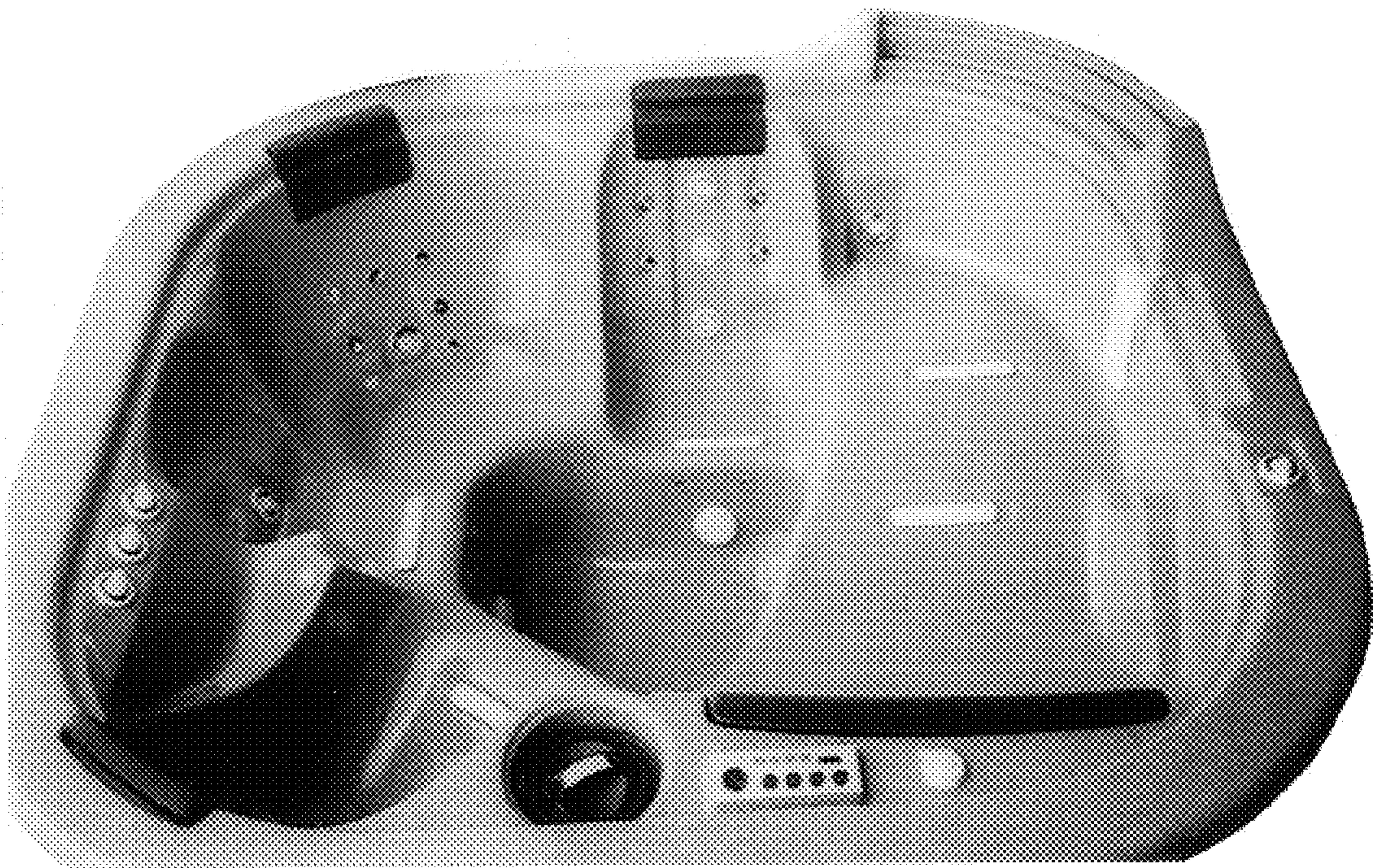

FIG. 2

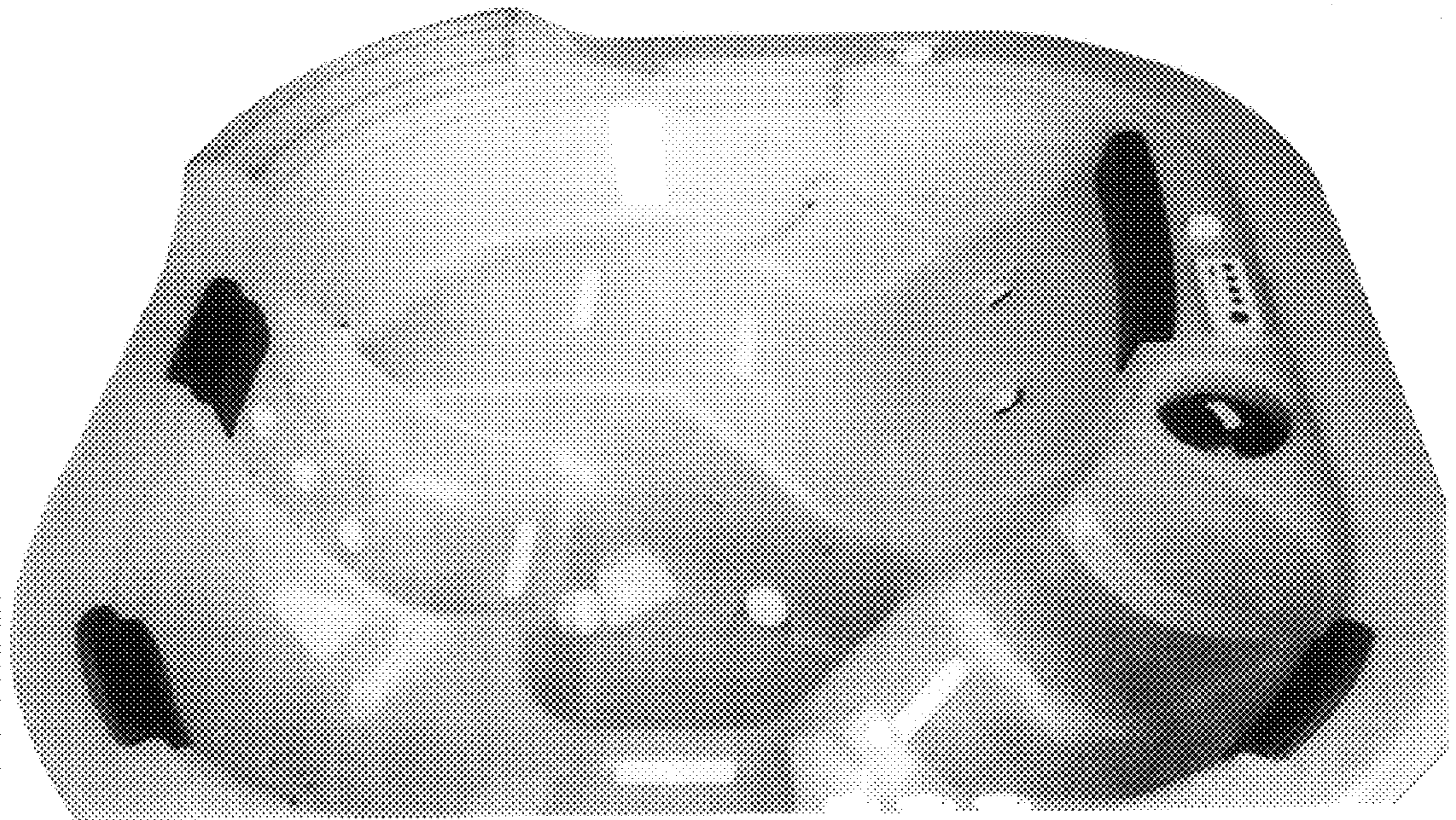

FIG. 3

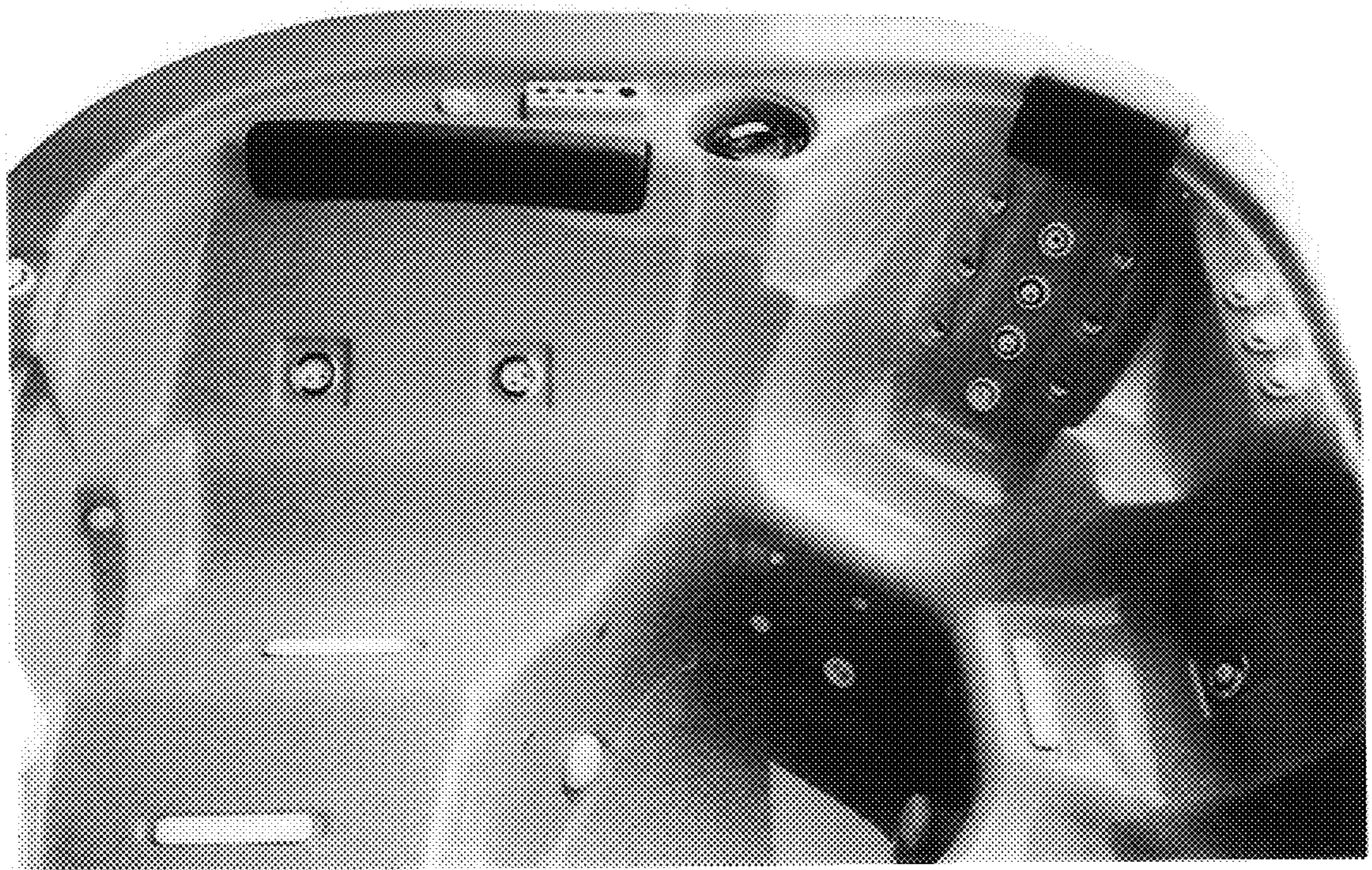

FIG. 4

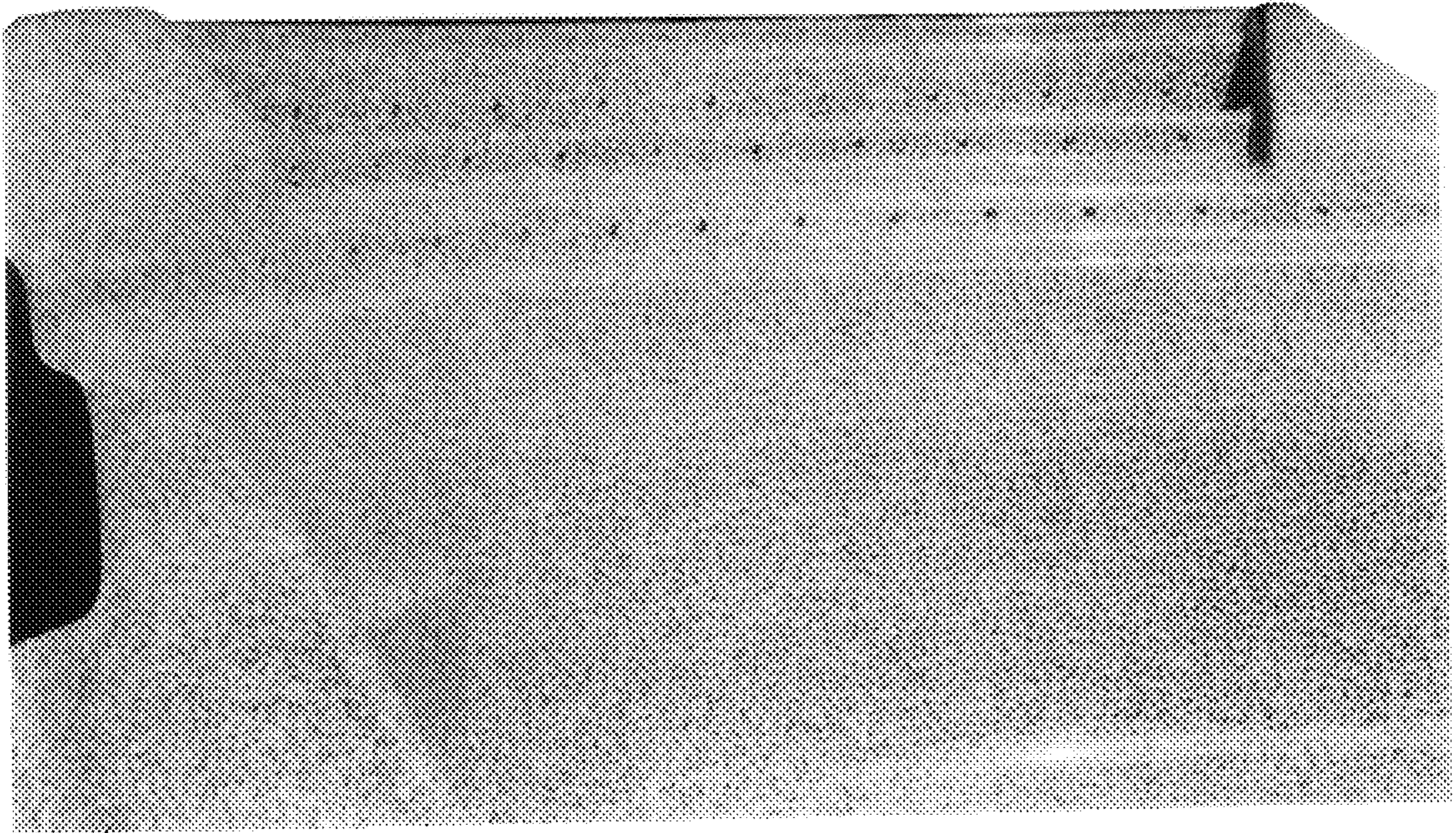

FIG. 5

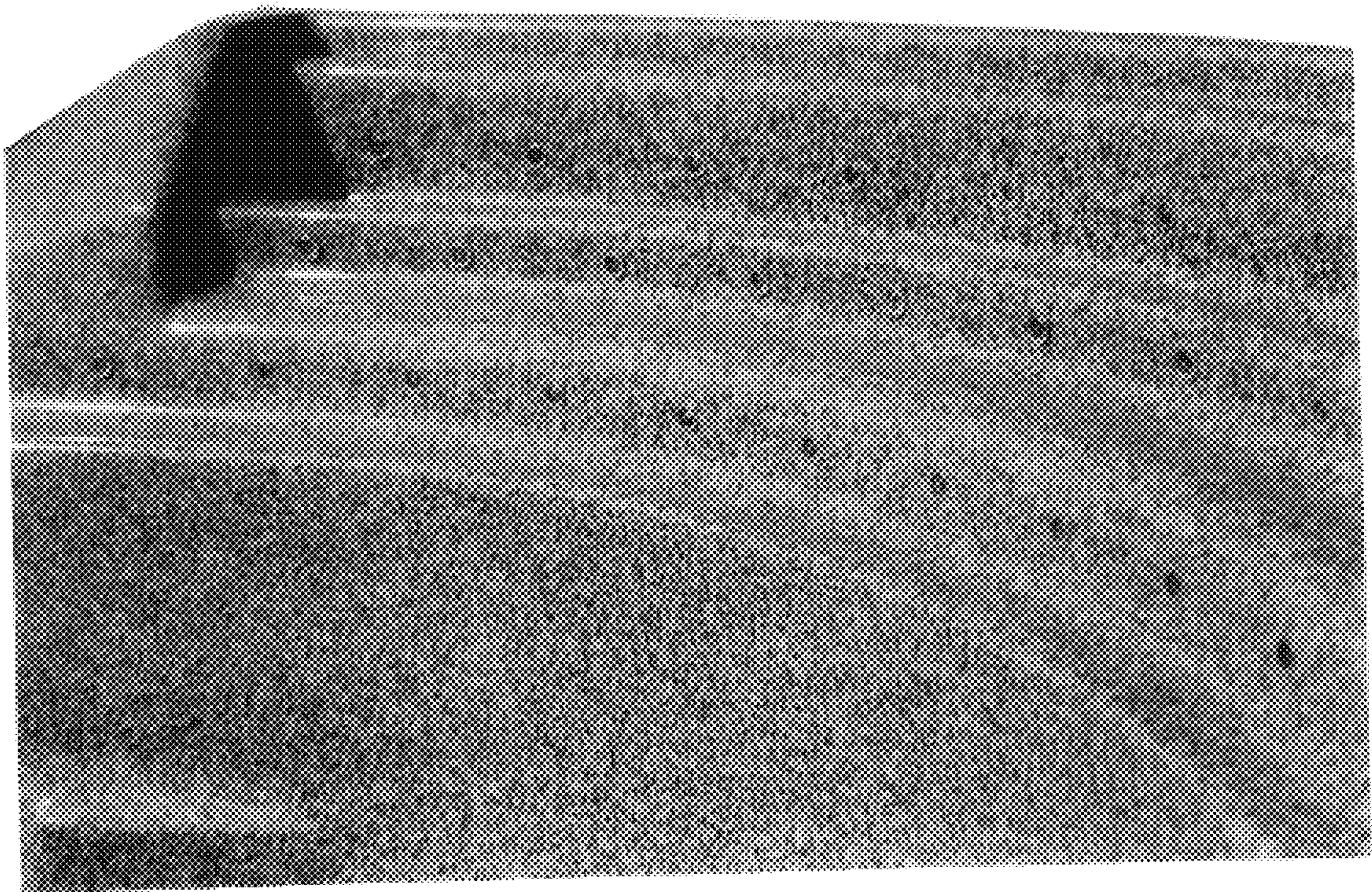

FIG. 6

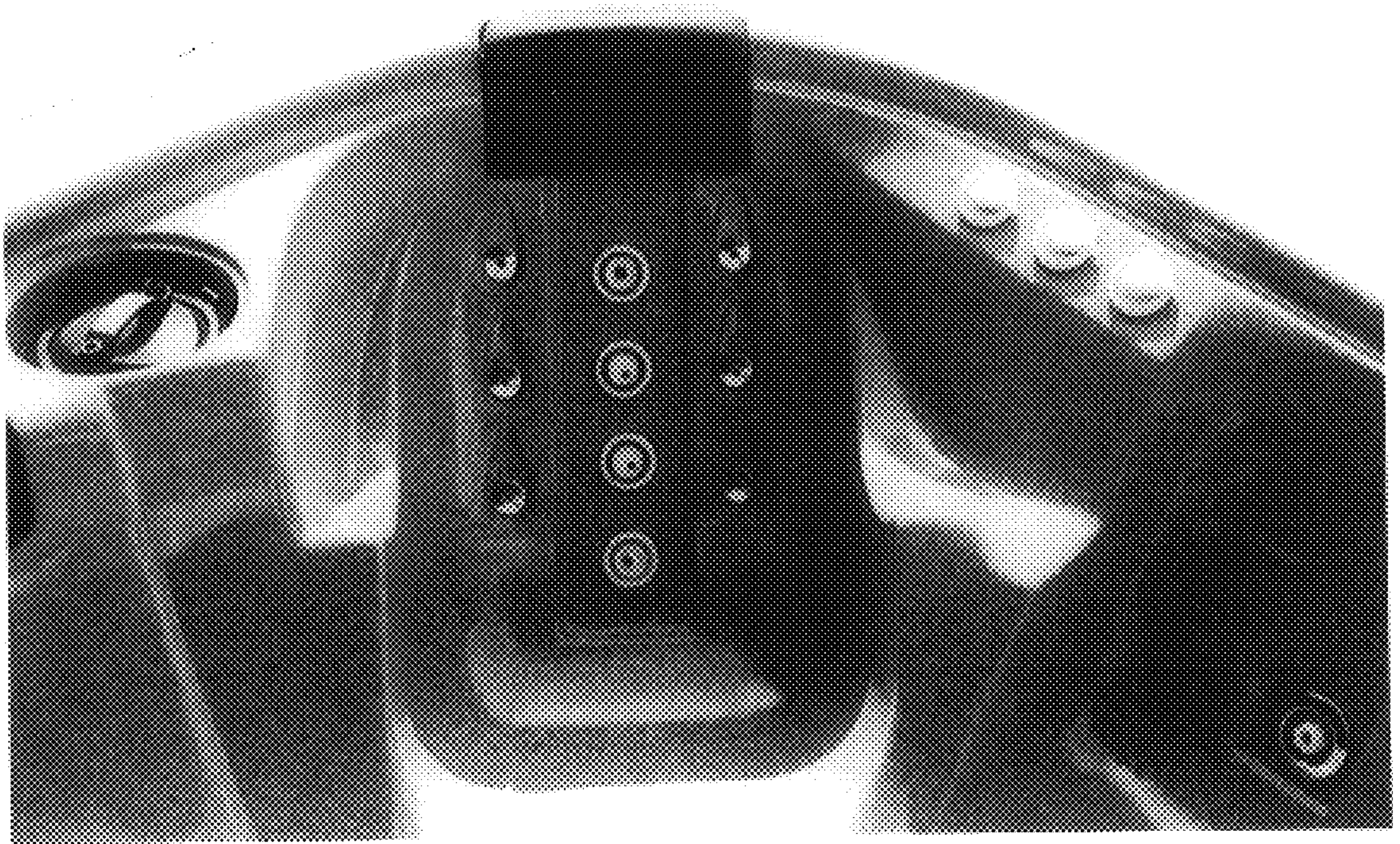

FIG. 7